

# NAPA COUNTY LAND USE PLAN 2008 - 2030

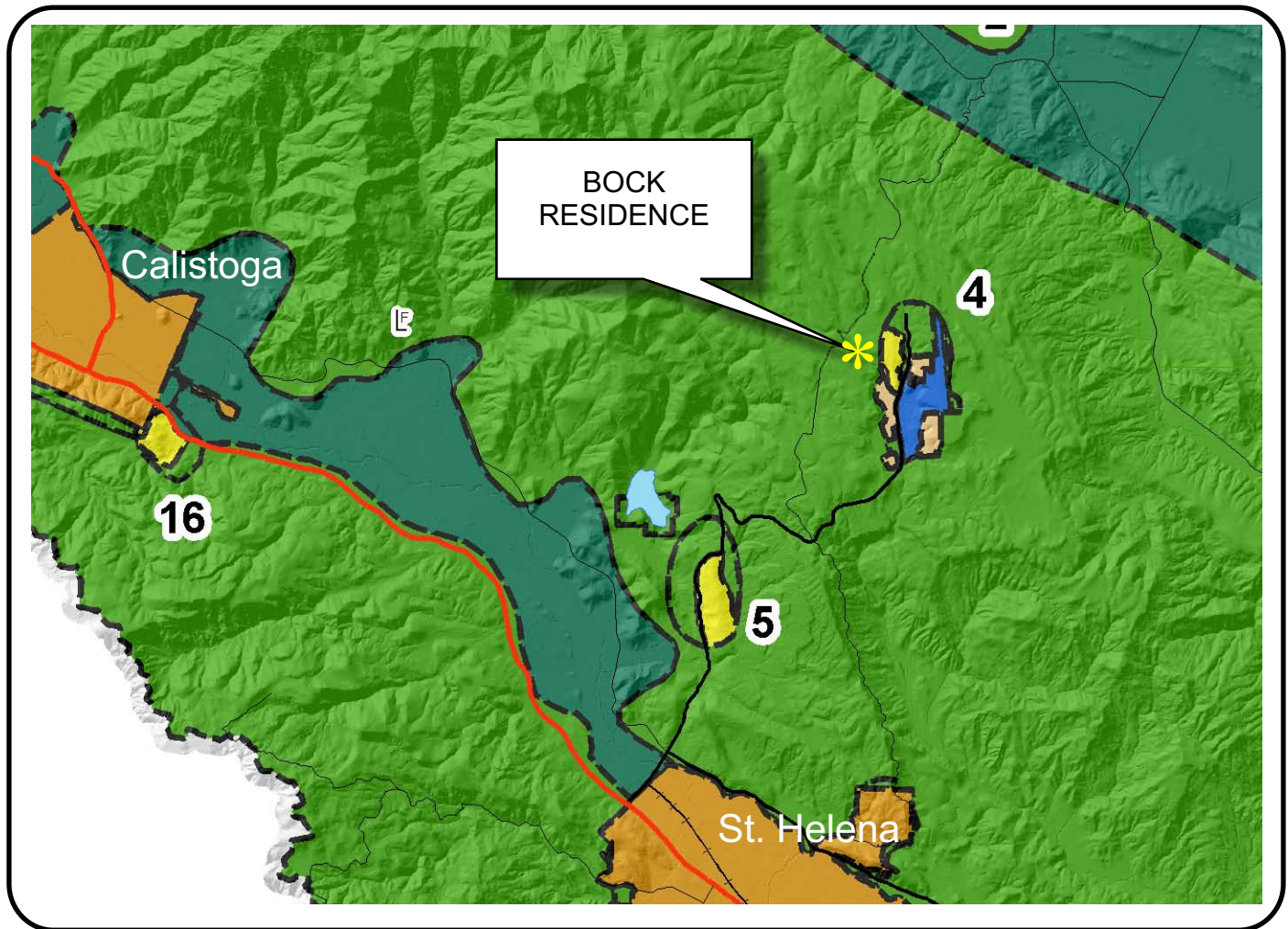

## LEGEND

### URBANIZED OR NON-AGRICULTURAL

- Cities
- Urban Residential \*
- Rural Residential \*
- Industrial
- Public-Institutional
- Study Area

### OPEN SPACE

- Agriculture, Watershed & Open Space
- Agricultural Resource

### TRANSPORTATION

- Mineral Resource
- Railroad
- Limited Access Highway
- Major Road
- Secondary Road
- Airport
- Airport Clear Zone
- Landfill - General Plan

\* See Action Item AG/LU-114.1 regarding agriculturally zoned areas within these land use designations

APN  
024-153-004  
08-16-2011  
11D VAR

SCALE IN MILES  
0 2



# BOCK RESIDENCE

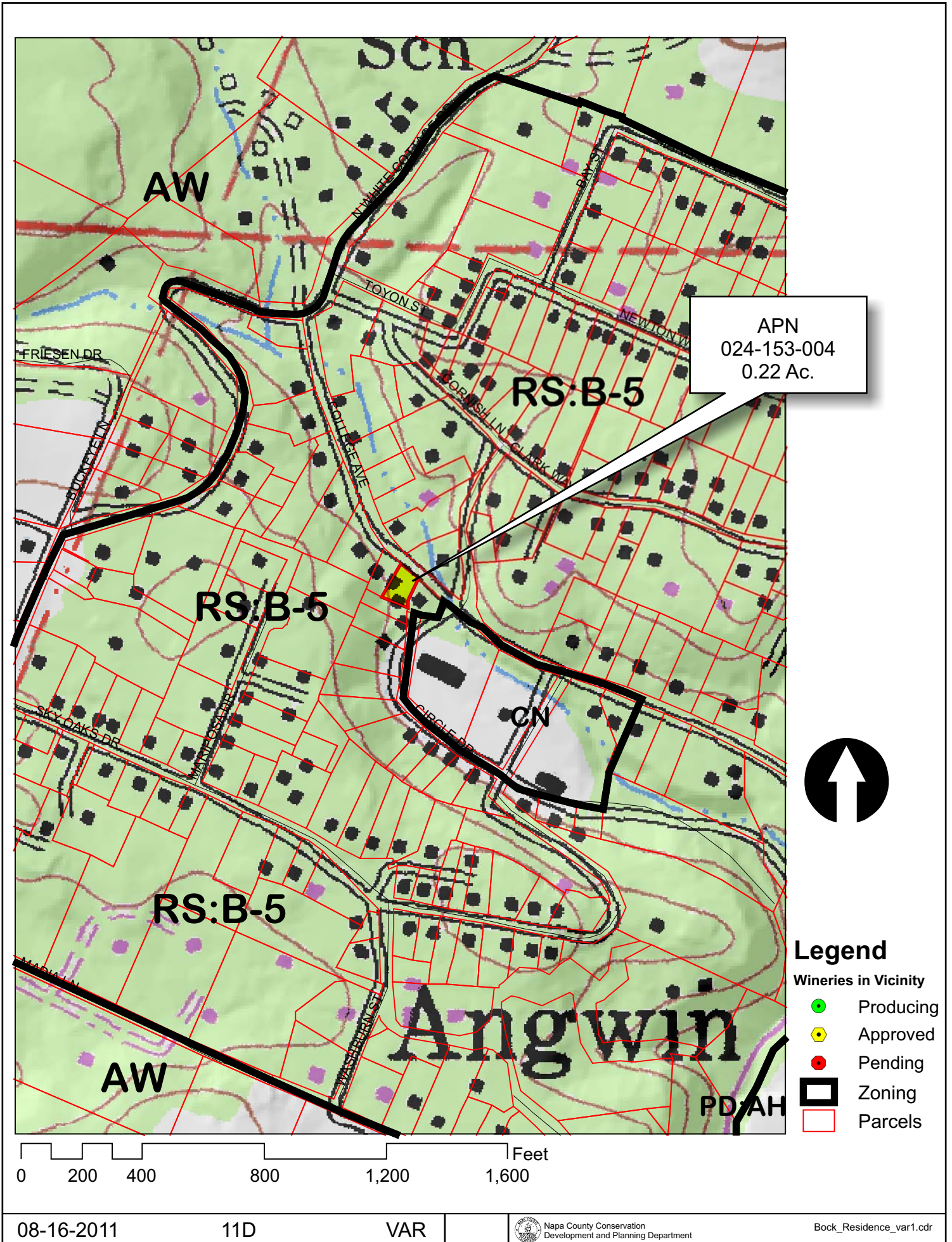

# BOCK RESIDENCE



EXISTING CONDITIONS 2011

# BOCK RESIDENCE



Existing Mature Trees

# BOCK RESIDENCE

6' BOARD FENCE  
 6' CHAIN-LINK FENCE

S 66°45'00" E

NWLY FACE OF  
 OLD BLOCK WA  
 0.9' INSIDE P/L

SEE DETAIL

FINISHED SURFACE/CONCRETE  
 HOUSE  
 (MEASURED TO EXTERIOR)

BOCK  
 2001-0027881

BOOK 3 RM 1

S 58°45'00" E

BGT'S RESOLVED  
 PROPERTY LINES



= Approx. 3' Variance

WINDOW  
 54x40"

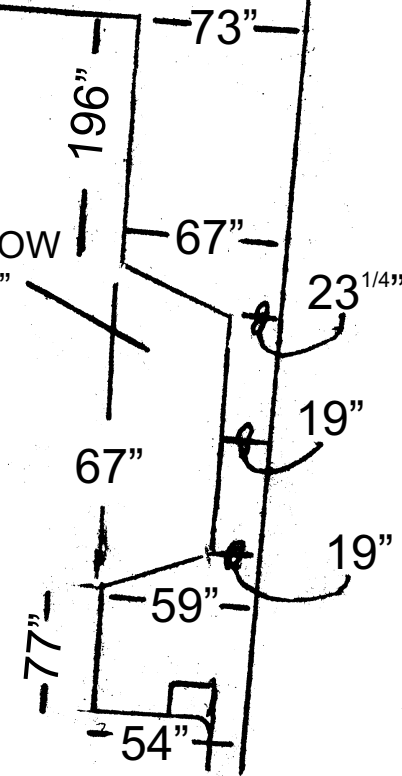

# BOCK RESIDENCE

VARIANCE FOR GARAGE  
© 415 COLLEGE AVE. ANGWIN  
PARCEL # 024-153-004

 = Approx. 3' Variance

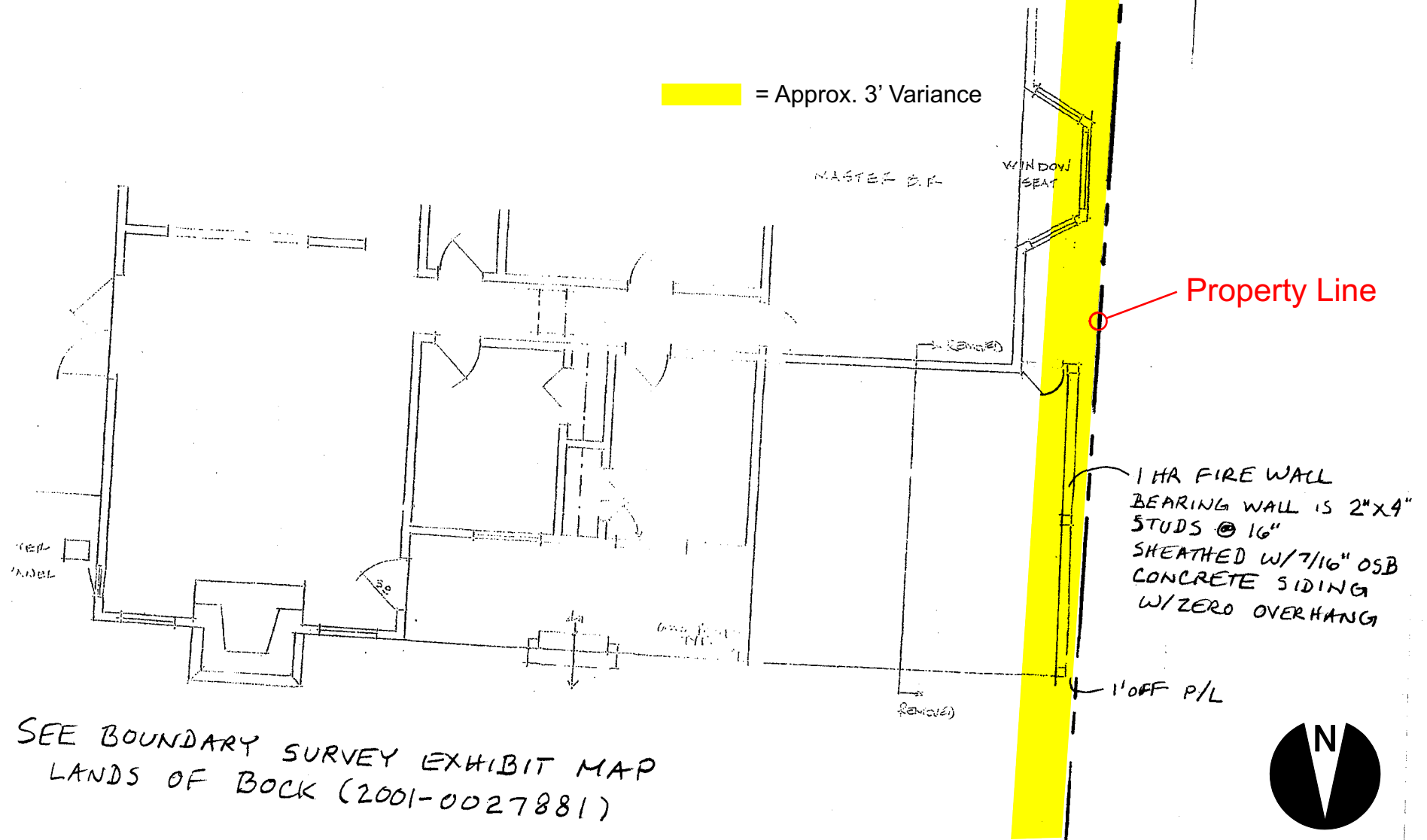

SEE BOUNDARY SURVEY EXHIBIT MAP  
LANDS OF BOCK (2001-0027881)



## BOCK RESIDENCE



## BOCK RESIDENCE



## BOCK RESIDENCE

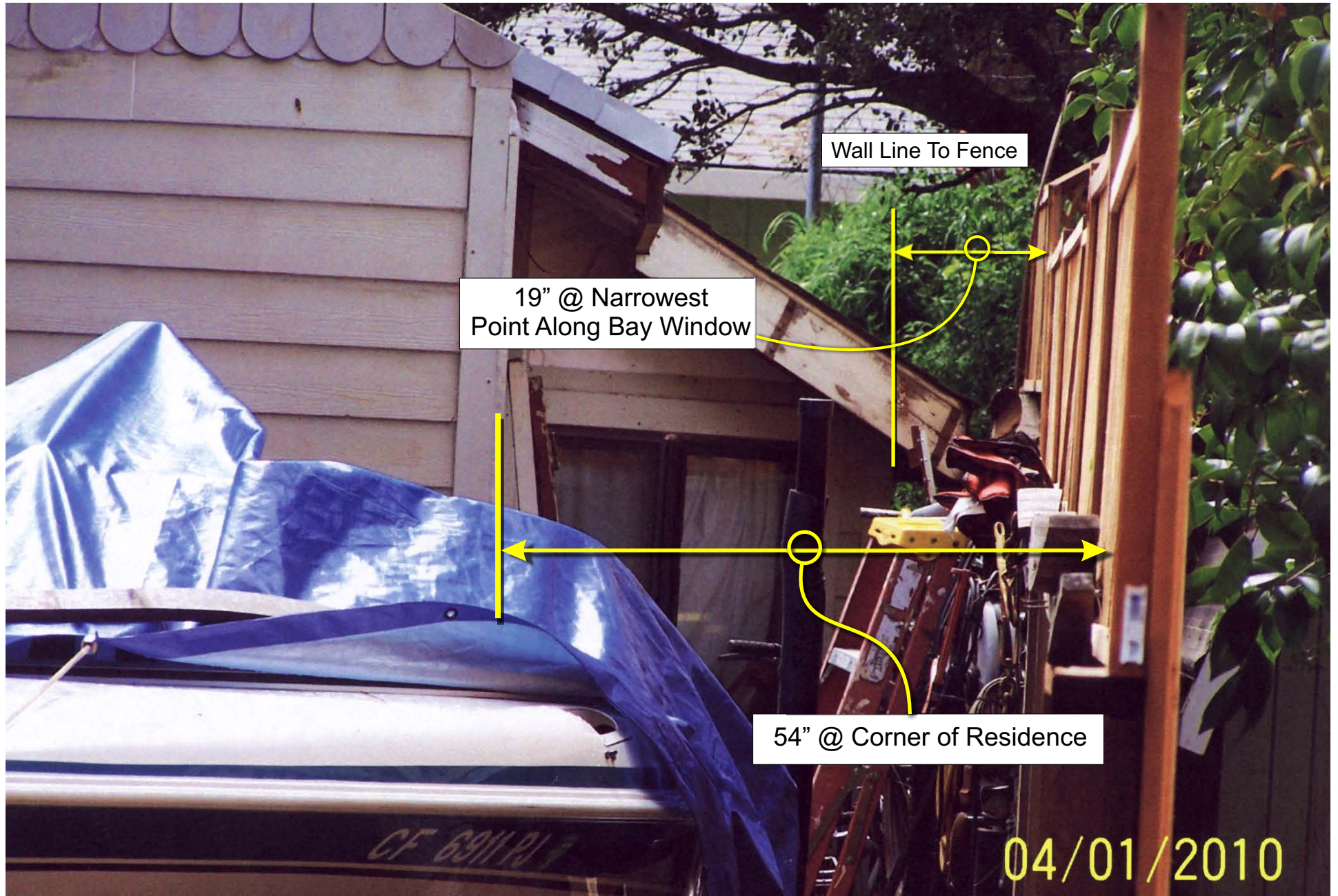

Not To Scale