

Notice of Exemption

Appendix E

To: Office of Planning and Research
P.O. Box 3044, Room 113
Sacramento, CA 95812-3044

County Clerk

County of: Napa
900 Coombs Street, Suite 116

Napa, CA 94559

From: (Public Agency): Napa Sanitation District
1515 Soscol Ferry Road
Napa, CA 94558

(Address)

Project Title: 2022 Manhole Rehabilitation Project (CIP 20702)

Project Applicant: Napa Sanitation District

Project Location - Specific:

Work will be performed in City and County streets at multiple locations within Napa Sanitation District. See attached map.

Project Location - City: Napa Project Location - County: Napa

Description of Nature, Purpose and Beneficiaries of Project:

The project will rehabilitate existing sanitary sewer manholes to reduce groundwater infiltration.

Name of Public Agency Approving Project: Napa Sanitation District

Name of Person or Agency Carrying Out Project: Napa Sanitation District

Exempt Status: **(check one):**

- Ministerial (Sec. 21080(b)(1); 15268);
- Declared Emergency (Sec. 21080(b)(3); 15269(a));
- Emergency Project (Sec. 21080(b)(4); 15269(b)(c));
- Categorical Exemption. State type and section number: 15302(c)
- Statutory Exemptions. State code number: _____

Reasons why project is exempt:

The project will rehabilitate existing sewer infrastructure that is has been determined to be in need of repair. There will be no expansion of capacity.

Lead Agency
Contact Person: Andrew Damron, PE Area Code/Telephone/Extension: 707-258-6000

If filed by applicant:

1. Attach certified document of exemption finding.
2. Has a Notice of Exemption been filed by the public agency approving the project? Yes No

Signature: _____ Date: _____ Title: District Engineer

Signed by Lead Agency Signed by Applicant

Authority cited: Sections 21083 and 21110, Public Resources Code.
Reference: Sections 21108, 21152, and 21152.1, Public Resources Code.

Date Received for filing at OPR: _____

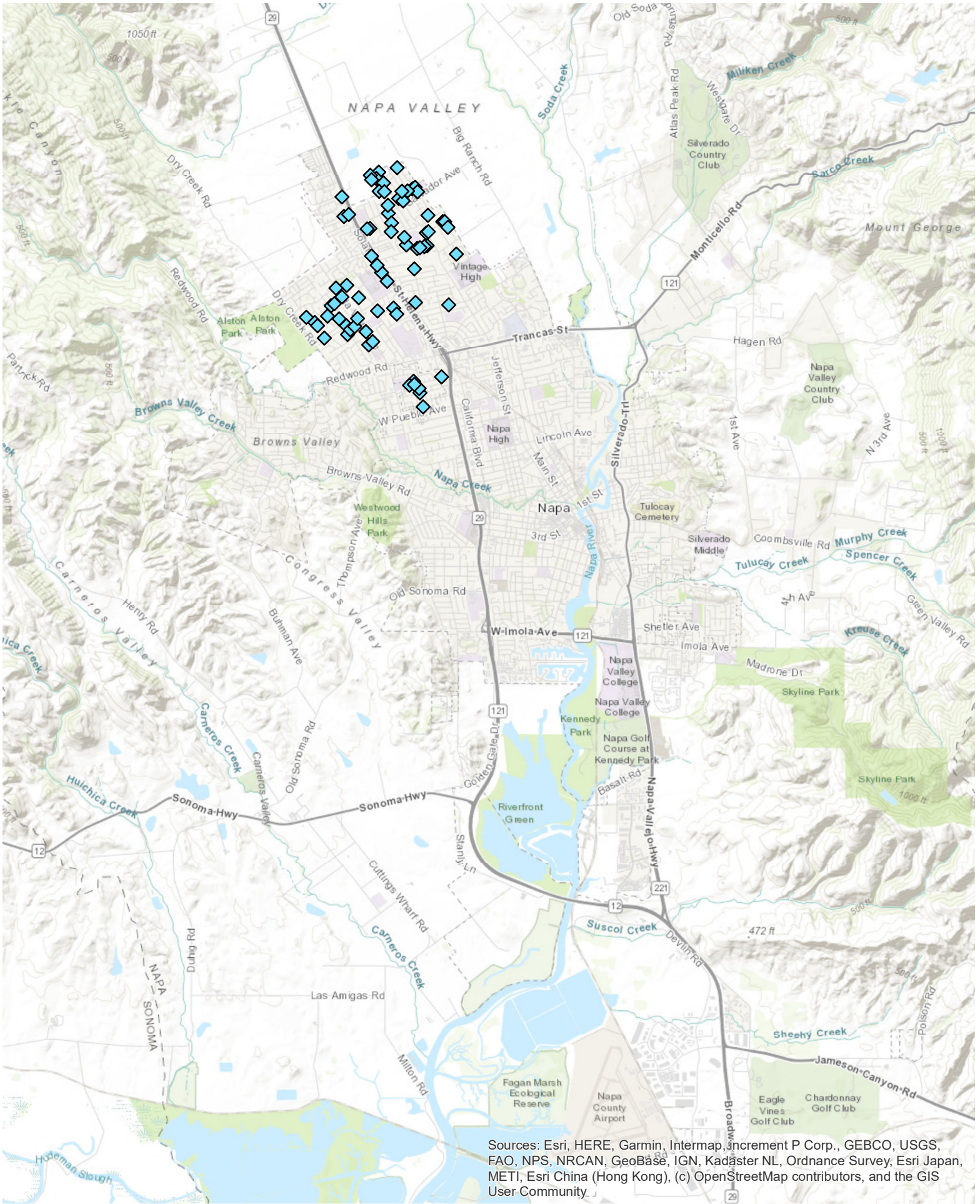

Sources: Esri, HERE, Garmin, Intermap, increment P Corp., GEBCO, USGS, FAO, NPS, NRCAN, GeoBase, IGN, Kadaster NL, Ordnance Survey, Esri Japan, METI, Esri China (Hong Kong), (c) OpenStreetMap contributors, and the GIS User Community

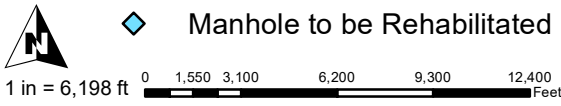

2022 MANHOLE REHABILITATION PROJECT (CIP 20702) PROJECT OVERVIEW MAP