

RECORDED AT THE REQUEST OF AND  
RETURN TO:

Napa Sanitation District  
1515 Soscol Ferry Road  
Napa, CA 94558

Exempt from Recording Fees  
Per G.C. 27383

RE: Lots 1 through 9 in Napa  
Commerce Center

**PRIVATE SANITARY SEWER MAIN AND RECYCLED WATER MAIN AGREEMENT**

THIS AGREEMENT is made as of this \_\_\_\_\_ day of \_\_\_\_\_, 20\_\_\_\_ by and between NCC Venture I, LLC, a California limited liability company (“Owner”) and the Napa Sanitation District, a California special district (“District”) with reference to the following facts.

**RECITALS**

A. The Owner is the fee simple owner of certain real property located within the City of Napa, California, known as Lots 1 through 9, (individually, the “Parcels”) as shown on the map entitled “Napa Commerce Center” filed in the office of the County Recorder of Napa County in Book 28 of Final Maps at Pages 1-5 (the “Property”).

B. Due to the configuration of the Parcels, the parties have agreed that the Owner will own and maintain a private sanitary sewer and recycled water mains on the Property (the “Private Sanitary Sewer and Recycled Water Mains”). The parties have agreed that this private ownership arrangement is preferable to a public sanitary sewer main owned and maintained by the District, which would require an easement dedicated to the District and certain setback and access requirements.

C. The Owner intends to develop the Property as a Common Interest Development, and to assign all rights and obligations with respect to the maintenance and repair of common areas and infrastructure, including the sewer and recycled water main improvements, to a Declaration of Covenants, Conditions, Restrictions, and Reservation of Easements (“CC&R’s”). In the Covenants, conditions, and restrictions (CC&Rs) associated with the Property, the “Private Sanitary Sewer and Recycled Water Mains” are referred to as “lines,” or any line that runs from the Napa Sanitation District’s public sanitary sewer lateral lines and recycled water service lines located within the public right-of-way to a location on private property.

D. This Agreement is to clarify the rights, duties and obligations of the parties regarding the maintenance of the Private Sanitary Sewer Mains, Private Recycled Water Mains

and the private laterals and services that connect each Parcel Owner's buildings and landscaping improvements to the Private Sanitary Sewer and Private Recycled Water Mains.

### AGREEMENT

1. Construction of Private Sanitary Sewer and Recycled Water Mains, Laterals and Services. Except for the setbacks and access requirements, the design and construction of the Private Sanitary Sewer Main and Laterals, as shown on Exhibits A and B attached hereto and incorporated herein by this reference, shall be carried out in full accordance with all District specifications. The District must inspect and sign off on the construction before it is backfilled.

2. Maintenance of the Private Sanitary Sewer and Recycled Water Mains. The Owner, on behalf of itself and for the benefit of each future owner of the Parcels comprising the Property and the District, hereby agrees to require via a provision in the CC&Rs or otherwise, all future owners of the Parcels (the "Parcel Owners") to agree to maintain, repair and replace as necessary the Private Sanitary Sewer and Recycled Water Mains. The costs of this obligation shall be borne by the Parcel Owners served by the Private Sanitary Sewer and Recycled Water Mains in accordance with the governing documents of the CC&R's.

3. Maintenance of Sewer Laterals and Recycled Water Services. The Owner, on behalf of itself and for the benefit of the Parcel Owners and the District, hereby agrees to require all Parcel Owners, in accordance with the CC&R's, to be responsible for the maintenance, repair and replacement as necessary of all portions of any Laterals and Services.

4. Grant and Establishment of Reciprocal Easements. Owner grants to each Parcel and each Parcel Owner as the dominant tenements the following mutual, perpetual, and reciprocal easements:

(a) Access Easement. A nonexclusive easement over and under the private roads and any other portion of each Parcel under which the Private Sanitary Sewer Main is situated, encumbering each Parcel to provide vehicular and equipment ingress and egress.

(b) Maintenance Easement. Each Parcel as a servient tenement is subject to an easement in favor of each other Parcel as the dominant tenement for the purpose of providing each Parcel Owner and their agents such access as may be necessary to perform the maintenance duties described herein.

The easements granted herein shall be deemed to be established upon the recordation of this Agreement, whether or not they are set forth in the grant deed to the parcels, and shall thenceforth be deemed to be and are enforceable as equitable servitudes and covenants running with the land for the use and benefit of the Parcel Owners.

5. Notice to Subsequent Owners. In the event that ownership of Lots 1 through 9 are transferred to a subsequent owner(s), the Owner of that parcel agrees to notify in writing the subsequent owner(s) a minimum of thirty (30) days prior to the close of escrow on the subject parcel, of the existence of this recorded agreement.

6. Hold Harmless; Indemnification.

(a) The District shall not, nor shall any elective or appointive boards, commissions, officers, agents or employees of the District (collectively, "Indemnitees"), be liable or responsible for any accident, loss, damage or injury, including death, as well as claims for property damage that may arise in the course of construction, operation or maintenance of the Private Sanitary Sewer and Recycled Water Mains or any Laterals or Services except for accident, loss, damage, injury, death and claims for property damages caused by the negligence or intentional misconduct of the District, its agents or employees.

(b) To the fullest extent permitted by law, Owner agrees to, and shall hold harmless and indemnify the Indemnitees from any and all liability, loss, cost, expense (including without limitation attorney's fees and costs of litigation), claim, demand, action, suit, judicial or administrative proceeding, penalty, deficiency, fine, order, and damage (collectively, "Claims"), which directly or indirectly, in whole or in part, are caused by, arise in connection with, result from, relate to, or are alleged to be caused by, arise in connection with, result from, or relate to the construction, operation, or maintenance of the Private Sanitary Sewer Mains, Recycled Water Mains, Laterals, and Services, except for Claims caused by the sole and active negligence or intentional misconduct of the Indemnitees.

(c) Owner agrees to require, via CC&Rs or other document, Parcel Owners to hold harmless and indemnify the Indemnitees from any Claims which directly or indirectly, in whole or in part, are caused by, arise in connection with, result from, relate to, or are alleged to be caused by, arise in connection with, result from, or relate to the construction, operation, or maintenance of the Private Sanitary Sewer Mains, Recycled Water Mains, Laterals, or Services except for Claims caused by the sole and active negligence or intentional misconduct of the Indemnitees.

(d) Owners agree to, and shall upon request, promptly and fully defend the Indemnitees from any suits or actions at law or in equity for damages caused or alleged to have been caused, by reason of any activities for which Owners are indemnifying the Indemnitees under paragraph 6(b) above.

(e) The provisions of this section shall apply to all Claims of every kind suffered or alleged to have been suffered, in the course of construction, operation, or maintenance of the Private Sanitary Sewer and Recycled Water Mains, Laterals, or Services regardless of whether or not the District has prepared, supplied, or approved of the improvement plans and/or specifications for the land division or the Private Sanitary Sewer Mains, Recycled Water Mains, Laterals, or Services relating thereto, and regardless of whether or not insurance policies may be determined to be applicable to any of such Claims.

7. Covenants Running with the Land. The provisions of this Agreement shall be equitable servitudes and covenants running with the land, binding upon and inure to the benefit of each Parcel and each successive Parcel Owner. The provisions of this Agreement are enforceable by Owner, the District and any future Parcel Owner against any other owner,

tenant or occupant of a Parcel. Each Parcel Owner shall have the right to enforce, in any manner permitted by law or in equity, including by arbitration, any and all of the provisions of this Agreement upon other Parcel Owners.

8. Failure to Maintain. In the event the District believes that Owner or Parcel Owners have failed to comply with the requirements of this Agreement, or if the District believes that lack of proper maintenance has created the potential for adverse impacts to public health and safety, the District is hereby granted the right to enter upon the Property to access the Private Sanitary Sewer and Recycled Water Mains and perform whatever work is reasonably necessary to correct the situation. In such case, the District may bill Parcel Owners for the entire cost and expense of such maintenance, including administrative costs, and interest to the maximum amount permitted by law from and after 30 days from the date the maintenance expense bill is mailed by the District to Parcel Owners, their successors and assigns. In the event any such maintenance expense bill is not paid within said 30 days, the District may initiate a civil action to recover the amount owed, and the prevailing party in such action shall be entitled to recover its costs, including reasonable attorney's fees. The District also shall be entitled to cause a lien for any such unpaid maintenance expense bill to be recorded against the Property or Parcel whose Owner has not paid the bill. In addition, the District shall be entitled to have the unpaid amount of the maintenance expense bill placed as a special assessment on the next regular tax bill levied against the Property, Parcel or lot, after which such assessment shall be collected in the same manner as ordinary municipal taxes are collected, and shall be subject to the same penalties and same procedures under foreclosure and sale in the case of delinquency as provided for ordinary municipal taxes. The actions described in this section are in addition to and not in lieu of other legal remedies provided by law. Notwithstanding the above, it is understood that the District is under no obligation to repair or maintain the Private Sanitary Sewer Mains, Recycled Water Mains, Laterals, or Services and in no event shall this Agreement be construed to impose any such obligation on the District.

9. Pollution Liability. The Owner or Parcel Owners are responsible for impacts from sanitary sewer and recycled water overflows from the Private Sanitary Sewer Mains, Recycled Water Mains, Laterals, and Services. The Owner's or Parcel Owners' liability for such sanitary sewer and recycled water overflows shall include, but not be limited to, cleanup and repair costs and any fines imposed by local, state or federal regulatory agencies in connection with such sanitary sewer overflows. To the fullest extent permitted by law, the Owner or Parcel Owners shall also indemnify, defend and hold Indemnitees harmless from any and all Claims, which directly or indirectly, in whole or in part, are caused by, arise in connection with, result from, relate to, or are alleged to be caused by, arise in connection with, result from, or relate to sanitary sewer and recycled water overflows from the Private Sanitary Sewer Mains, Recycled Water Mains, Laterals, or Services.

10. General Provisions. This Agreement contains the entire agreement of the parties and cannot be amended or modified except by written agreement. This Agreement shall be construed and interpreted in accordance with the laws of the State of California. This Agreement shall run with the property and the parcels comprising it, and be binding on and inure to the benefit of the respective successors, assigns, heirs, and personal representatives of

the parties. Except for its own obligations to indemnify and hold harmless the District, Owner may assign its rights and delegate its obligations under this Agreement to Parcel Owners without the consent of the District, whereupon the Owner shall have no further liability to the District hereunder.

11. Amendment of CC&Rs. Owner agrees to include a provision in the CC&Rs that requires the District approval before any amendments can be made to the CC&Rs that affect any District-requested provisions.

\* \* \* \* \*

IN WITNESS WHEREOF, the parties have executed this Agreement as of the date first written above.

OWNER:

NCC Venture I, LLC

By: Mormasmak I, LLC  
Operations Manager



---

Kristen E. Pighan  
Managing Member

By: Cardinal Investment Properties – Napa, LP  
Oversight Manager

Castaways Reality, LLC  
General Partner

---

David J. Seidner  
Manager

By: Kraemer Land Company, Inc.  
Oversight Manager

---

Brett S. Albrecht  
Managing Director

ALL-PURPOSE ACKNOWLEDGMENT  
Civil Code § 1189

A notary public or other officer completing this certificate verifies only the identity of the individual who signed the document to which this certificate is attached, and not the truthfulness, accuracy, or validity of that document.

State of California )

County of Sacramento )

On 3-25-2020, before me, Afsaneh Davis, Notary Public,  
Date Name And Title Of Officer (e.g. "Jane Doe, Notary Public")

personally appeared Kristen E. Pigman,  
Name(s) of Signer(s)

who proved to me on the basis of satisfactory evidence to be the person(s) whose name(s) are subscribed to the within instrument and acknowledged to me that he/she/they executed the same in his/her/their authorized capacity(ies), and that by his/her/their signature(s) on the instrument the person(s), or the entity upon behalf of which the person(s) acted, executed the instrument.

I certify under PENALTY OF PERJURY under the laws of the State of California that the foregoing paragraph is true and correct.

WITNESS my hand and official seal.



Place Notary Seal Above

Signature: Afsaneh Davis

the parties. Except for its own obligations to indemnify and hold harmless the District, Owner may assign its rights and delegate its obligations under this Agreement to Parcel Owners without the consent of the District, whereupon the Owner shall have no further liability to the District hereunder.

11. Amendment of CC&Rs. Owner agrees to include a provision in the CC&Rs that requires the District approval before any amendments can be made to the CC&Rs that affect any District-requested provisions.

\* \* \* \* \*

IN WITNESS WHEREOF, the parties have executed this Agreement as of the date first written above.

OWNER: NCC Venture I, LLC

By: Mormasmak I, LLC  
Operations Manager

---

Kristen E. Pigman  
Managing Member

By: Cardinal Investment Properties – Napa, LP  
Oversight Manager

Castaways Reality, LLC  
General Partner



---

David J. Seidner  
Manager

By: Kraemer Land Company, Inc.  
Oversight Manager

---

Brett S. Albrecht  
Managing Director

A notary public or other officer completing this certificate verifies only the identity of the individual who signed the document to which this certificate is attached, and not the truthfulness, accuracy, or validity of that document.

STATE OF CALIFORNIA )  
 ) §  
County of Orange )

On March 24, 2020, before me, Tammy M<sup>CG</sup>Gregor a Notary Public, personally appeared David J. Seidner who proved to me on the basis of satisfactory evidence to be the person(s) whose name(s) is are subscribed to the within instrument and acknowledged to me that he she/they executed the same in his her/their authorized capacity(ies), and that by his her/their signature(s) on the instrument the person(s), or the entity upon behalf of which the person(s) acted, executed the instrument.

I certify under PENALTY OF PERJURY under the laws of the State of California that the foregoing paragraph is true and correct

WITNESS my hand and official seal.

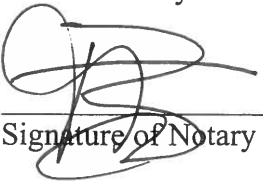
  
\_\_\_\_\_  
Signature of Notary

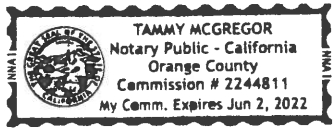

(Affix seal here)



the parties. Except for its own obligations to indemnify and hold harmless the District, Owner may assign its rights and delegate its obligations under this Agreement to Parcel Owners without the consent of the District, whereupon the Owner shall have no further liability to the District hereunder.

11. Amendment of CC&Rs. Owner agrees to include a provision in the CC&Rs that requires the District approval before any amendments can be made to the CC&Rs that affect any District-requested provisions.

\* \* \* \* \*

IN WITNESS WHEREOF, the parties have executed this Agreement as of the date first written above.

OWNER: NCC Venture I, LLC

By: Mormasmak I, LLC  
Operations Manager

\_\_\_\_\_  
Kristen E. Pigman  
Managing Member

By: Cardinal Investment Properties – Napa, LP  
Oversight Manager

Castaways Reality, LLC  
General Partner

\_\_\_\_\_  
David J. Seidner  
Manager

By: Kraemer Land Company, Inc.  
Oversight Manager

  
\_\_\_\_\_  
Brett S. Albrecht  
Managing Director

## ACKNOWLEDGMENT

A notary public or other officer completing this certificate verifies only the identity of the individual who signed the document to which this certificate is attached, and not the truthfulness, accuracy, or validity of that document.

State of California  
County of Orange )

On April 7, 2020 before me, Sandra Sue McCutchan, Notary Public  
(insert name and title of the officer)

personally appeared Brett S. Albrecht,  
who proved to me on the basis of satisfactory evidence to be the person(s) whose name(s) is/are  
subscribed to the within instrument and acknowledged to me that he/~~she~~/they executed the same in  
his/~~her~~/their authorized capacity(ies), and that by his/~~her~~/their signature(s) on the instrument the  
person(s), or the entity upon behalf of which the person(s) acted, executed the instrument.

I certify under PENALTY OF PERJURY under the laws of the State of California that the foregoing  
paragraph is true and correct.

WITNESS my hand and official seal.

Signature Sandra Sue McCutchan (Seal)

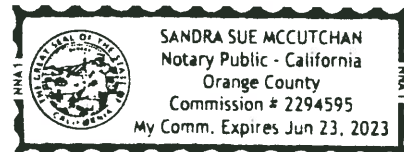

NAPA SANITATION DISTRICT:

Napa Sanitation District, a California Special District

By: \_\_\_\_\_  
Jill Techel  
Chair, Board of Directors

ATTEST:

By: \_\_\_\_\_  
Cheryl Schuh  
Secretary, Board of Directors

**All signatures must be notarized.**

Attachments: Exhibits A and B

APPROVED AS TO FORM:

By:   
\_\_\_\_\_  
John Bakker  
District Legal Counsel

# EXHIBIT A

## LEGEND

- ⊙ SEWER MANHOLE
- CLEAN OUT
- SS — PRIVATE SEWER MAIN
- PROPOSED LOT LINES
- - - OVERALL BOUNDARY LINE
- SS PRIVATE SEWER LATERAL
- - - SS - - - PUBLIC SEWER MAIN OR LATERAL

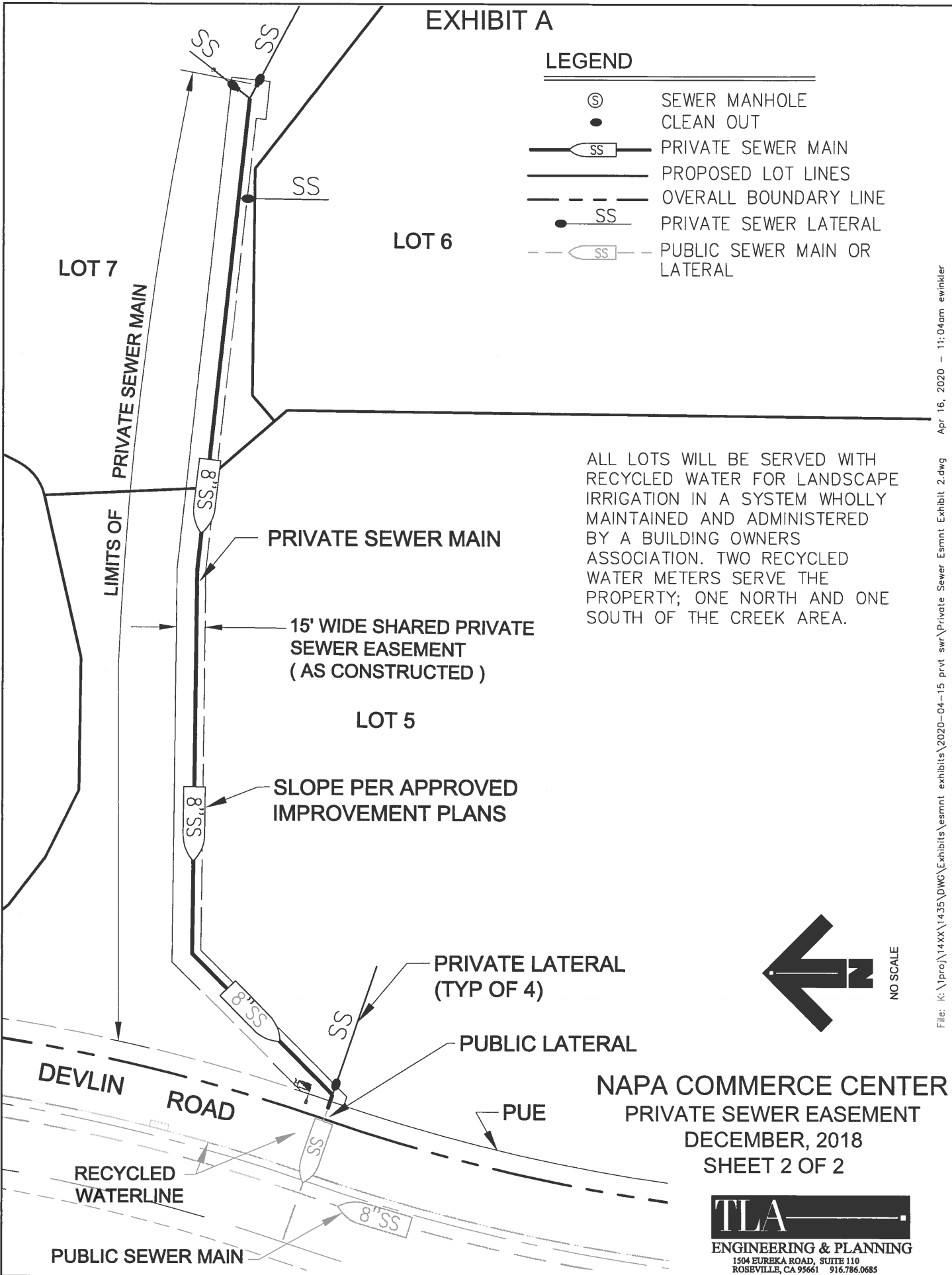

ALL LOTS WILL BE SERVED WITH RECYCLED WATER FOR LANDSCAPE IRRIGATION IN A SYSTEM WHOLLY MAINTAINED AND ADMINISTERED BY A BUILDING OWNERS ASSOCIATION. TWO RECYCLED WATER METERS SERVE THE PROPERTY; ONE NORTH AND ONE SOUTH OF THE CREEK AREA.

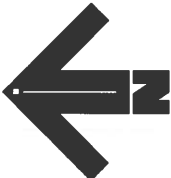

NO SCALE

**NAPA COMMERCE CENTER  
PRIVATE SEWER EASEMENT  
DECEMBER, 2018  
SHEET 2 OF 2**

**TLA**  
ENGINEERING & PLANNING  
1504 EUREKA ROAD, SUITE 110  
ROSEVILLE, CA 95661 916.786.0685

LOT 1 EXHIBIT A LEGEND

ALL LOTS WILL BE SERVED WITH RECYCLED WATER FOR LANDSCAPE IRRIGATION IN A SYSTEM WHOLLY MAINTAINED AND ADMINISTERED BY A BUILDING OWNERS ASSOCIATION. TWO RECYCLED WATER METERS SERVE THE PROPERTY; ONE NORTH AND ONE SOUTH OF THE CREEK AREA.

- Ⓢ SEWER MANHOLE
- CLEAN OUT
- SS — PRIVATE SEWER MAIN
- — PROPOSED LOT LINES
- - - OVERALL BOUNDARY LINE
- SS PRIVATE SEWER LATERAL
- - - SS - - - PUBLIC SEWER MAIN OR LATERAL

20' WIDE SHARED PRIVATE SEWER EASEMENT ( AS PLANNED BUT SUBJECT TO FUTURE MODIFICATION )

MINIMUM SLOPE 1.0 %

FLUSHING HOLE

PRIVATE SEWER MAIN

LOT 8  
(NOT BUILDABLE LOT)

LOT 4

LOT 3  
PRIVATE LATERAL (TYP OF 5)  
10' PRIVATE SEWER ESMNT

AIRPORT BOULEVARD

PUE

DEVLIN ROAD

NAPA COMMERCE CENTER  
PRIVATE SEWER EASEMENT  
FEBRUARY, 2020  
SHEET 1 OF 2

PRIVATE LATERAL (TYP OF 2)

PUBLIC SEWER MAIN

RECYCLED WATERLINE



NO SCALE

File: K:\proj\14\1435\DWG\Exhibits\esmnt exhibits\2020-04-15 pr1 sw\Private Sewer Esmt Exhibit 1.dwg Apr 16, 2020 - 11:05am ewinkler

**TLA**  
ENGINEERING & PLANNING  
1504 EUREKA ROAD, SUITE 110  
ROSEVILLE, CA 95661 916.786.0685