

FOR REFERENCE PURPOSES ONLY

RANCHO CAYMUS

LEGEND

- APPROX LOCATION OF RELOCATED O/H LINE
- E- APPROX LOCATION OF EXISTING PG&E LINE
- ~ PG&E LINE TO BE RELOCATED
- Ø APPROX LOCATION OF EXISTING POLE TO BE RELOCATED
- X APPROX LOCATION OF RELOCATED POLE
- (R) NEW ROAD RIGHT OF WAY

OWNER:  
 W. CLARKE SWANSON JR.  
 Deed Dated December 11, 2008  
 OR Series No. 2008-0030735  
 Napa County Records  
 APN 031-040-033

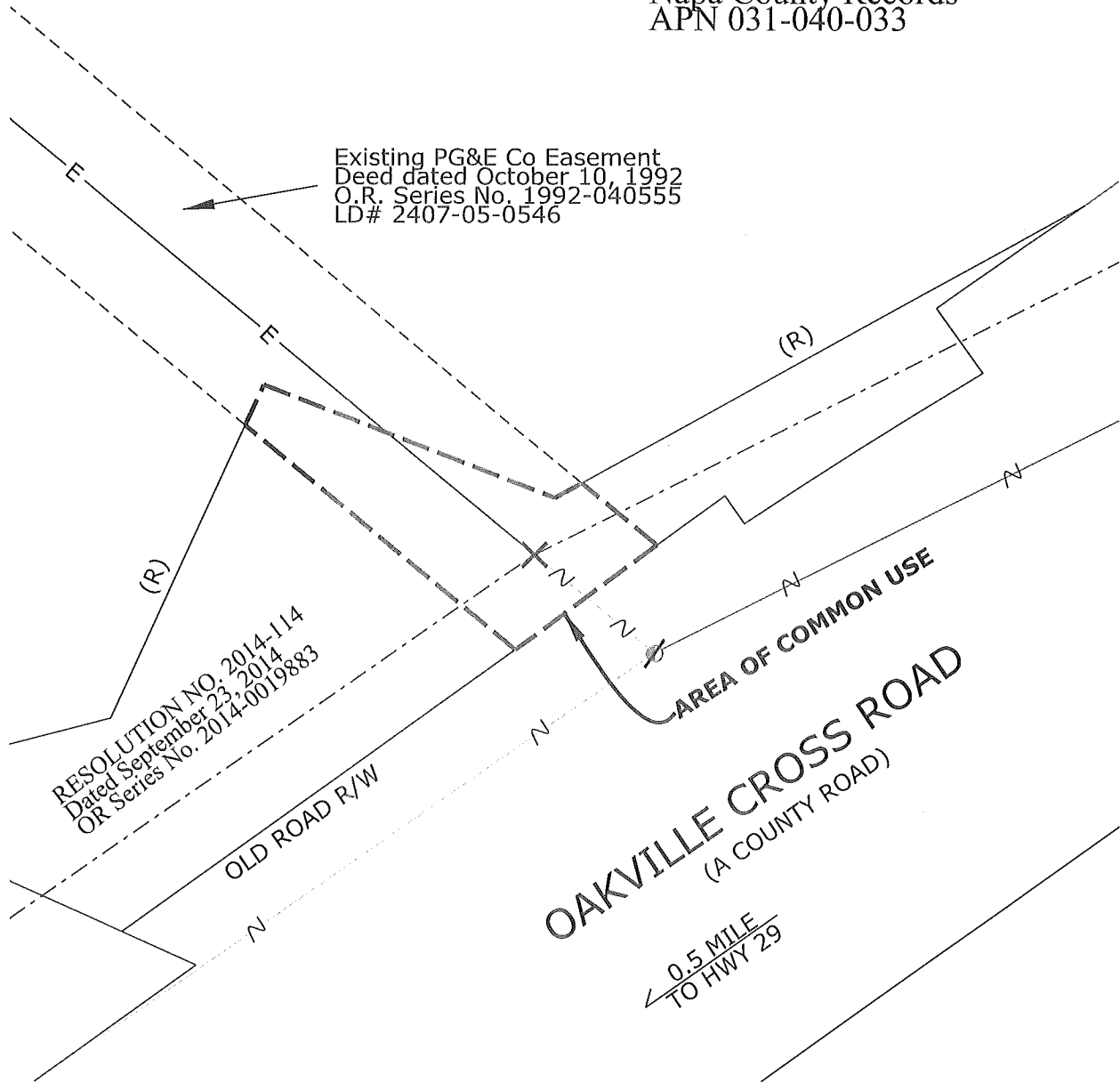

UNLESS OTHERWISE SHOWN ALL COURSES EXTEND TO OR ALONG BOUNDARIES OR LINES

Applicant:				SCALE	DATE
OAKVILLE CROSS ROAD BRIDGE REPLACEMENT				NONE	2/12/15
SECTION (NE 1/4 of SE 1/4) (22)	TOWNSHIP (7N)	RANGE (5W)	MERIDIAN MDBM	COUNTY OF: NAPA	CITY OF: UNINCORPORATED
PLAT MAP II-3617		2407-05-0546		F.B.:	DR. BY: KXJM/REPQ CH. BY: CSSB
REFERENCES		PG&E	NORTH BAY DIVISION	31096729 AUTHORIZ	31096729C DRAWING NO.