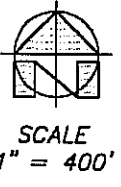

EXHIBIT "A1"
PLAT OF DESCRIPTION
ABANDONMENT OF A PORTION OF
NORTH FORK CRYSTAL SPRINGS ROAD

PER COUNTY ROAD PETITION No. 202
 AND BOOK 45 DEEDS AT PAGE 441, N.C.R.
 COUNTY OF NAPA, CALIFORNIA



N.C.A.P. No.
021-030-031
LANDS OF LEBLANC

N.C.A.P. No.
021-030-032
LANDS OF
COOK

N.C.A.P. No.
021-030-033
LANDS OF
CAIRNS

**COURSES & DISTANCES OF
"ORIGINAL ROUTE" PER
ROAD BK. "B" PAGE 268-269**

LINE	BEARING	LENGTH IN CHAINS
15	S 28½° W	0.50
14	S 12¼° W	1.63
13	S 1½° E	3.20
12	S 2½° W	2.33
11	S 28¼° E	0.80
10	S 51¼° E	1.20
9	S 40° E	1.00
8	S 2¼° E	6.25
7	S 40¼° E	4.12
*1	S 78½° E	4.05

* COMMENCING COURSE OF "NEW ROUTE"
PER ROAD BOOK "B" PAGE 268-269

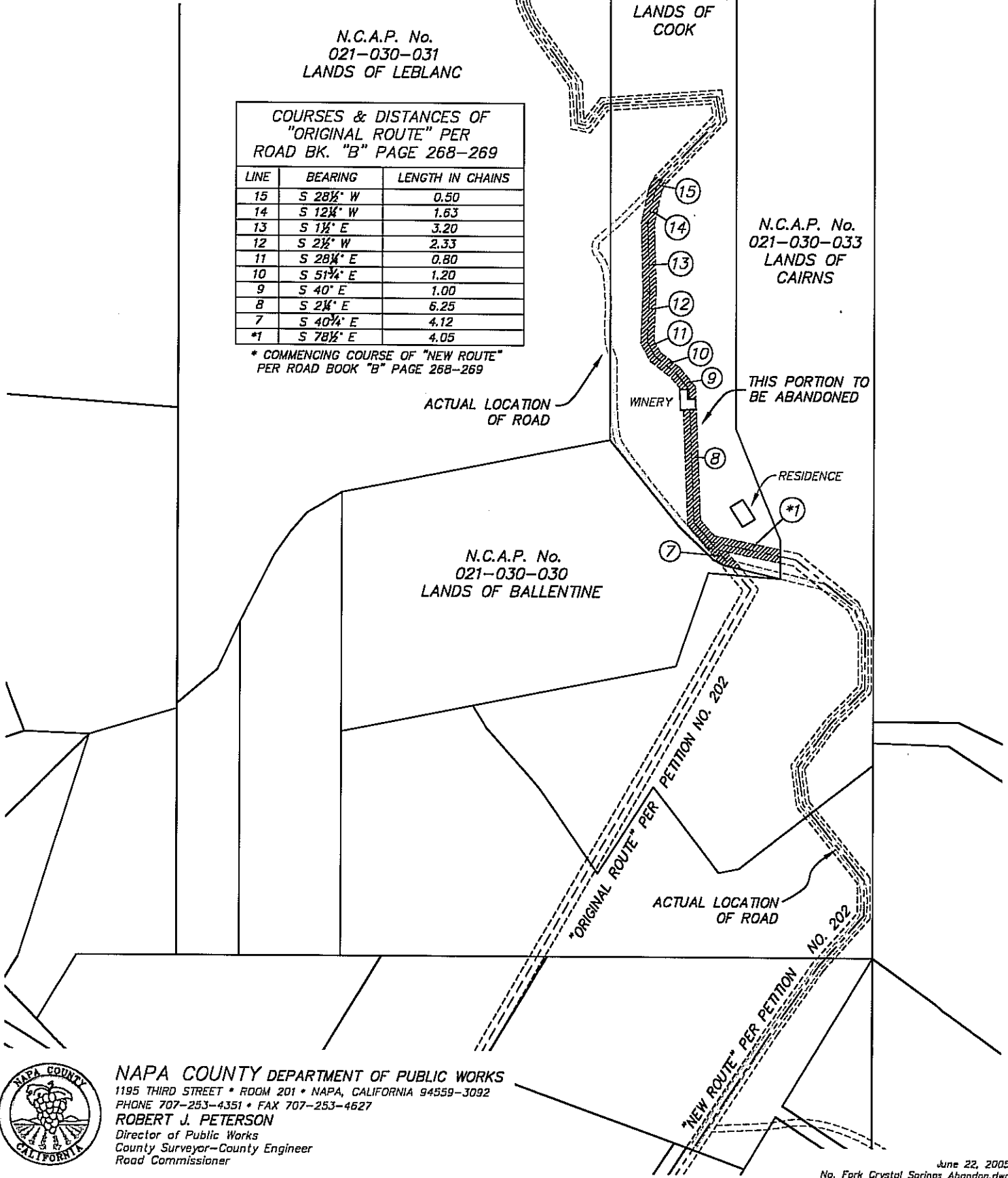

N.C.A.P. No.
021-030-030
LANDS OF BALLENTINE

THIS PORTION TO BE ABANDONED

RESIDENCE

WINERY

NAPA COUNTY DEPARTMENT OF PUBLIC WORKS
 1195 THIRD STREET • ROOM 201 • NAPA, CALIFORNIA 94559-3092
 PHONE 707-253-4351 • FAX 707-253-4627
ROBERT J. PETERSON
 Director of Public Works
 County Surveyor-County Engineer
 Road Commissioner

