

“F”

Use Permit Modification Application Packet



A Tradition of Stewardship
A Commitment to Service

file No P17-00026

Napa County Conservation, Development, and Planning Department

1195 Third Street, Suite 210, Napa, California, 94559 phone (707) 253-4417
web www.countyofnapa.org/cdp/ email cdp@countyofnapa.org

Use Permit Application

To be completed by Planning staff...

Application Type: Major Modification

Date Submitted: _____ Resubmittal(s): _____ Date Complete: _____

Request: Increase visitation, employees & parking - see project statement for additional information / full proposal

*Application Fee Deposit: \$ _____ Receipt No. _____ Received by: _____ Date: _____

**Total Fees will be based on actual time and materials*

To be completed by applicant...

Project Name: Hyde Winery Permit Modification

Assessor's Parcel No: 047-220-013 Existing Parcel Size: 12.3 +/- ac.

Site Address/Location: 1044 Los Carneros Ave Napa CA 94559
No. Street City State Zip

Primary Contact: Owner Applicant Representative (attorney, engineer, consulting planner, etc.)

Property Owner: CP Family Partnership

Mailing Address: 1044 Los Carneros Ave Napa CA 94559
No. Street City State Zip

Telephone No (707) 265 - 7626 E-Mail: chrishydehv@gmail.com

Applicant (if other than property owner): _____

Mailing Address: _____
No. Street City State Zip

Telephone No (____) _____ - _____ E-Mail: _____

Representative (if applicable): Jeff Dodd, Coblenz Patch Duffy & Bass LLC

Mailing Address: 700 Main St, Suite 301 Napa CA 94559
No. Street City State Zip

Telephone No (707) 603 - 2722 E-Mail: JDodd@CoblenzLaw.com

Use Permit Information Sheet

Use

Narrative description of the proposed use (please attach additional sheets as necessary):

What, if any, additional licenses or approvals will be required to allow the use?

District _____

Regional _____

State _____

Federal _____

Improvements

Narrative description of the proposed on-site and off-site improvements (please attach additional sheets as necessary):

Improvements, cont.

Total on-site parking spaces: _____ existing _____ proposed

Loading areas: _____ existing _____ proposed

Fire Resistivity (check one; if not checked, Fire Marshal will assume Type V – non rated):

Type I FR Type II 1 Hr Type II N (non-rated) Type III 1 Hr Type III N

Type IV H.T. (Heavy Timber) Type V 1 Hr. Type V (non-rated)

(for reference, please see the latest version of the California Building Code)

Is the project located in an Urban/Wildland Interface area? Yes No

Total land area to be disturbed by project (include structures, roads, septic areas, landscaping, etc): _____ acres

Employment and Hours of Operation

Days of operation: _____ existing _____ proposed

Hours of operation: _____ existing _____ proposed

Anticipated number of employee shifts: _____ existing _____ proposed

Anticipated shift hours: _____ existing _____ proposed

Maximum Number of on-site employees:

10 or fewer 11-24 25 or greater (specify number) _____

Alternately, you may identify a specific number of on-site employees:

other (specify number) _____

Supplemental Application for Winery Uses

Operations

Please indicate whether the activity or uses below are already legally **EXISTING**, whether they exist and are proposed to be **EXPANDED** as part of this application, whether they are **NEWLY PROPOSED** as part of this application, or whether they are neither existing nor proposed (**NONE**).

Retail Wine Sales	<input type="checkbox"/> Existing	<input type="checkbox"/> Expanded	<input type="checkbox"/> Newly Proposed	<input type="checkbox"/> None
Tours and Tasting- Open to the Public	<input type="checkbox"/> Existing			
Tours and Tasting- By Appointment	<input type="checkbox"/> Existing	<input type="checkbox"/> Expanded	<input type="checkbox"/> Newly Proposed	<input type="checkbox"/> None
Food at Tours and Tastings	<input type="checkbox"/> Existing	<input type="checkbox"/> Expanded	<input type="checkbox"/> Newly Proposed	<input type="checkbox"/> None
Marketing Events*	<input type="checkbox"/> Existing	<input type="checkbox"/> Expanded	<input type="checkbox"/> Newly Proposed	<input type="checkbox"/> None
Food at Marketing Events	<input type="checkbox"/> Existing	<input type="checkbox"/> Expanded	<input type="checkbox"/> Newly Proposed	<input type="checkbox"/> None
Will food be prepared...		<input type="checkbox"/> On-Site?	<input type="checkbox"/> Catered?	
Public display of art or wine-related items	<input type="checkbox"/> Existing	<input type="checkbox"/> Expanded	<input type="checkbox"/> Newly Proposed	<input type="checkbox"/> None

* For reference please see definition of "Marketing," at Napa County Code §18.08.370 - <http://library.municode.com/index.aspx?clientId=16513>

Production Capacity *

Please identify the winery's...

Existing production capacity: _____ gal/y Per permit No: _____ Permit date: _____

Current maximum actual production: _____ gal/y For what year? _____

Proposed production capacity: _____ gal/y

* For this section, please see "Winery Production Process," at page 11.

Visitation and Hours of Operation

Please identify the winery's...

Maximum daily tours and tastings visitation:	_____ existing	_____ proposed
Average daily tours and tastings visitation ¹ :	_____ existing	_____ proposed
Visitation hours (e.g. M-Sa, 10am-4pm):	_____ existing	_____ proposed
Non-harvest Production hours ² :	_____ existing	_____ proposed

¹ Average daily visitation is requested primarily for purposes of environmental review and will not, as a general rule, provide a basis for any condition of approval limiting allowed winery visitation.

² It is assumed that wineries will operate up to 24 hours per day during crush.

Grape Origin

All new wineries and any existing (pre-WDO) winery expanding beyond its winery development area must comply with the 75% rule and complete the attached "Initial Statement of Grape Source". See Napa County Code §18.104.250 (B) & (C).

Marketing Program

Please describe the winery's proposed marketing program. Include event type, maximum attendance, food service details, etc. Differentiate between existing and proposed activities. (Attach additional sheets as necessary.)

Food Service

Please describe the nature of any proposed food service including type of food, frequency of service, whether prepared on site or not, kitchen equipment, eating facilities, etc. Please differentiate between existing and proposed food service. (Attach additional sheets as necessary.)

Winery Coverage and Accessory/Production Ratio

Winery Development Area. Consistent with the definition at “a.,” at page 11 and with the marked-up site plans included in your submittal, please indicate your proposed winery development area. If the facility already exists, please differentiate between existing and proposed.

Existing _____ sq. ft. _____ acres
Proposed _____ sq. ft. _____ acres

Winery Coverage. Consistent with the definition at “b.,” at page 11 and with the marked-up site plans included in your submittal, please indicate your proposed winery coverage (maximum 25% of parcel or 15 acres, whichever is less).

_____ sq. ft. _____ acres _____ % of parcel

Production Facility. Consistent with the definition at “c.,” at page 11 and the marked-up floor plans included in your submittal, please indicate your proposed *production* square footage. If the facility already exists, please differentiate between existing and proposed.

Existing _____ sq. ft. Proposed _____ sq. ft.

Accessory Use. Consistent with the definition at “d.,” at page 11 and the marked-up floor plans included in your submittal, please indicate your proposed *accessory* square footage. If the facility already exists, please differentiate between existing and proposed. (maximum = 40% of the production facility)

Existing _____ sq. ft. _____ % of production facility
Proposed _____ sq. ft. _____ % of production facility

Caves and Crushpads

If new or expanded caves are proposed please indicate which of the following best describes the public accessibility of the cave space:

- None – no visitors/tours/events (**Class I**) Guided Tours Only (**Class II**) Public Access (**Class III**)
 Marketing Events and/or Temporary Events (**Class III**)

Please identify the winery’s...

Cave area Existing: _____ sq. ft. Proposed: _____ sq. ft.
Covered crush pad area Existing: _____ sq. ft. Proposed: _____ sq. ft.
Uncovered crush pad area Existing: _____ sq. ft. Proposed: _____ sq. ft.

Water Supply/ Waste Disposal Information Sheet

Water Supply

Please attach completed Phase I Analysis sheet.

	Domestic	Emergency
Proposed source of water (e.g., spring, well, mutual water company, city, district, etc.):	_____	_____
Name of proposed water supplier (if water company, city, district):	_____	_____
Is annexation needed?	<input type="checkbox"/> Yes <input type="checkbox"/> No	<input type="checkbox"/> Yes <input type="checkbox"/> No
Current water use:	_____ gallons per day (gal/d)	
Current water source:	_____	_____
Anticipated future water demand:	_____ gal/d	_____ gal/d
Water availability (in gallons/minute):	_____ gal/m	_____ gal/m
Capacity of water storage system:	_____ gal	_____ gal
Type of emergency water storage facility if applicable (e.g., tank, reservoir, swimming pool, etc.):	_____	

Liquid Waste

Please attach Septic Feasibility Report

	Domestic	Other
Type of waste:	_____ sewage _____	_____
Disposal method (e.g., on-site septic system, on-site ponds, community system, district, etc.):	_____	_____
Name of disposal agency (if sewage district, city, community system):	_____	_____
Is annexation needed?	<input type="checkbox"/> Yes <input type="checkbox"/> No	<input type="checkbox"/> Yes <input type="checkbox"/> No
Current waste flows (peak flow):	_____ gal/d	_____ gal/d
Anticipated future waste flows (peak flow):	_____ gal/d	_____ gal/d
Future waste disposal design capacity:	_____ gal/d	_____ gal/d

Solid Waste and Recycling Storage and Disposal

Please include location and size of solid waste and recycling storage area on site plans in accordance with the guidelines available at www.countyofnapa.org/dem.

Hazardous and/or Toxic Materials

If your facility generates hazardous waste or stores hazardous materials above threshold planning quantities (55 gallons liquid, 500 pounds solid or 200 cubic feet of compressed gas) then a hazardous materials business plan and/or a hazardous waste generator permit will be required.

Grading Spoils Disposal

Where will grading spoils be disposed of?
(e.g. on-site, landfill, etc. If off-site, please indicate where off-site): _____

Certification and Indemnification

Applicant certifies that all the information contained in this application, including all information required in the Checklist of Required Application Materials and any supplemental submitted information including, but not limited to, the information sheet, water supply/waste disposal information sheet, site plan, floor plan, building elevations, water supply/waste disposal system site plan and toxic materials list, is complete and accurate to the best of his/her knowledge. Applicant and property owner hereby authorize such investigations including access to County Assessor's Records as are deemed necessary by the County Planning Division for preparation of reports related to this application, *including the right of access to the property involved.*

Pursuant to Chapter 1.30 of the Napa County Code, as part of the application for a discretionary land use project approval for the project identified below, Applicant agrees to defend, indemnify, release and hold harmless Napa County, its agents, officers, attorneys, employees, departments, boards and commissions (hereafter collectively "County") from any claim, action or proceeding (hereafter collectively "proceeding") brought against County, the purpose of which is to attack, set aside, void or annul the discretionary project approval of the County, or an action relating to this project required by any such proceeding to be taken to comply with the California Environmental Quality Act by County, or both. This indemnification shall include, but not be limited to damages awarded against the County, if any, and cost of suit, attorneys' fees, and other liabilities and expenses incurred in connection with such proceeding that relate to this discretionary approval or an action related to this project taken to comply with CEQA whether incurred by the Applicant, the County, and/or the parties initiating or bringing such proceeding. Applicant further agrees to indemnify the County for all of County's costs, attorneys' fees, and damages, which the County incurs in enforcing this indemnification agreement.

Applicant further agrees, as a condition of project approval, to defend, indemnify and hold harmless the County for all costs incurred in additional investigation of or study of, or for supplementing, redrafting, revising, or amending any document (such as an EIR, negative declaration, specific plan, or general plan amendment) if made necessary by said proceeding and if the Applicant desires to pursue securing approvals which are conditioned on the approval of such documents.

In the event any such proceeding is brought, County shall promptly notify the Applicant of the proceeding, and County shall cooperate fully in the defense. If County fails to promptly notify the Applicant of the proceeding, or if County fails to cooperate fully in the defense, the Applicant shall not thereafter be responsible to defend, indemnify, or hold harmless the County. The County shall retain the right to participate in the defense of the proceeding if it bears its own attorneys' fees and costs, and defends the action in good faith. The Applicant shall not be required to pay or perform any settlement unless the settlement is approved by the Applicant.

Christopher Hyde

Print Name of Property Owner

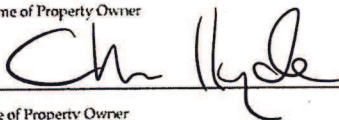

Signature of Property Owner

8/16/16

Date

Christopher Hyde

Print Name Signature of Applicant (if different)

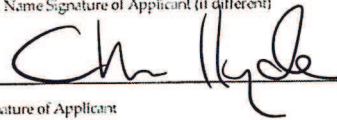

Signature of Applicant

8/16/16

Date

Initial Statement of Grape Source

Pursuant to Napa County Zoning Ordinance Sections 12419(b) and (c), I hereby certify that the current application for establishment or expansion of a winery pursuant to the Napa County Winery Definition Ordinance will employ sources of grapes in accordance with the requirements of Section 12419(b) and/or (c) of that Ordinance.

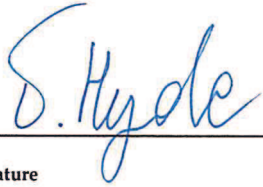

Owner's Signature

1-23-17

Date

Letters of commitment from grape suppliers and supporting documents may be required prior to issuance of any building permits for the project. Recertification of compliance will be required on a periodic basis. Recertification after initiation of the requested wine production may require the submittal of additional information regarding individual grape sources. Proprietary information will not be disclosed to the public.



Project name & APN: HYDE WINERY 047220013000
Project number if known: PI7 - 00026
Contact person: CHRISTOPHER HYDE
Contact email & phone number: _____
Today's date: _____

A Tradition of Stewardship
A Commitment to Service

Voluntary Best Management Practices Checklist for Development Projects

Napa County General Plan Policy CON-65 (e) and Policy CON-67 (d) requires the consideration of Greenhouse Gas (GHG) emissions in the review of discretionary projects and to promote and encourage "green building" design. The below Best Management Practices (BMPs) reduce GHG emissions through energy and water conservation, waste reduction, efficient transportation, and land conservation. The voluntary checklist included here should be consulted early in the project and be considered for inclusion in new development. It is not intended, and likely not possible for all projects to adhere to all of the BMPs. Rather, these BMPs provide a portfolio of options from which a project could choose, taking into consideration cost, co-benefits, schedule, and project specific requirements. Please check the box for all BMPs that your project proposes to include and include a separate narrative if your project has special circumstances.

Practices with Measurable GHG Reduction Potential

The following measures reduce GHG emissions and if needed can be calculated. They are placed in descending order based on the amount of emission reduction potential.

Already Plan
Doing To Do

ID # BMP Name

BMP-1 Generation of on-site renewable energy

If a project team designs with alternative energy in mind at the conceptual stage it can be integrated into the design. For instance, the roof can be oriented, sized, and engineered to accommodate photovoltaic (PV) panels. If you intend to do this BMP, please indicate the location of the proposed PV panels on the building elevations or the location of the ground mounted PV array on the site plan. Please indicate the total annual energy demand and the total annual kilowatt hours produced or purchased and the potential percentage reduction of electrical consumption. Please contact staff or refer to the handout to calculate how much electrical energy your project may need.

PV panels to be located on south half of crush pad roof and southeast quarter of winery roof (see attached).

Total annual energy demand: 135,000 kWh

Total annual kWh produced: 45,024 kWh reduction: 33.47%

BMP-2 Preservation of developable open space in a conservation easement

Please indicate the amount and location of developable land (i.e.: under 30% slope and not in creek setbacks or environmentally sensitive areas for vineyards) conserved in a permanent easement to prohibit future development.

Already Plan
Doing To Do

- BMP-3 Habitat restoration or new vegetation (e.g. planting of additional trees over 1/2 acre)**
Napa County is famous for its land stewardship and preservation. Restoring areas within the creek setback reduces erosion potential while planting areas that are currently hardscape (such as doing a bio-retention swale rather than underground storm drains) reduces storm water and helps the groundwater recharge. Planting trees can also increase the annual uptake of CO₂e and add the County's carbon stock.
-
-

- BMP-4 Alternative fuel and electrical vehicles in fleet**
The magnitude of GHG reductions achieved through implementation of this measure varies depending on the analysis year, equipment, and fuel type replaced.
- Number of total vehicles** 3
- Typical annual fuel consumption or VMT** _____
- Number of alternative fuel vehicles** _____
- Type of fuel/vehicle(s)** _____
- Potential annual fuel or VMT savings** _____

- BMP-5 Exceed Title 24 energy efficiency standards: Build to CALGREEN Tier 2**
The California Building Code update effective January 1, 2011 has new mandatory green building measures for all new construction and has been labeled CALGREEN. CALGREEN provides two voluntary higher levels labeled CALGREEN Tier I and CALGREEN Tier II. Each tier adds a further set of green building measures that go above and beyond the mandatory measures of the Code. In both tiers, buildings will use less energy than the current Title 24 California Energy Code. Tier I buildings achieve at least a 15% improvement and Tier 2 buildings are to achieve a 30% improvement. Both tiers require additional non-energy prerequisites, as well as a certain number of elective measures in each green building category (energy efficiency, water efficiency, resource conservation, indoor air quality and community).
-
-

- BMP-6 Vehicle Miles Traveled (VMT) reduction plan**
Selecting this BMP states that the business operations intend to implement a VMT reduction plan reducing annual VMTs by at least 15%.

Tick box(es) for what your Transportation Demand Management Plan will/does include:

- employee incentives
- employee carpool or vanpool
- priority parking for efficient transportation (hybrid vehicles, carpools, etc.)
- bike riding incentives
- bus transportation for large marketing events
- Other: _____

Estimated annual VMT _____

Potential annual VMT saved _____
% Change _____

Already
Doing

Plan
To Do

BMP-7 Exceed Title 24 energy efficiency standards: Build to CALGREEN Tier 1

See description below under BMP-5.

BMP-8 Solar hot water heating

Solar water heating systems include storage tanks and solar collectors. There are two types of solar water heating systems: active, which have circulating pumps and controls, and passive, which don't. Both of them would still require additional heating to bring them to the temperature necessary for domestic purposes. They are commonly used to heat swimming pools.

BMP-9 Energy conserving lighting

Lighting is approximately 25% of typical electrical consumption. This BMP recommends installing or replacing existing light bulbs with energy-efficient compact fluorescent (CF) bulbs or Light Emitting Diode (LED) for your most-used lights. Although they cost more initially, they save money in the long run by using only 1/4 the energy of an ordinary incandescent bulb and lasting 8-12 times longer. Typical payback from the initial purchase is about 18 months.

BMP-10 Energy Star Roof/Living Roof/Cool Roof

Most roofs are dark-colored. In the heat of the full sun, the surface of a black roof can reach temperatures of 158 to 194 °F. Cool roofs, on the other hand, offer both immediate and long-term benefits including reduced building heat-gain and savings of up to 15% the annual air-conditioning energy use of a single-story building. A cool roof and a green roof are different in that the green roof provides living material to act as a both heat sink and thermal mass on the roof which provides both winter warming and summer cooling. A green (living) roof also reduces storm water runoff.

BMP-11 Bicycle Incentives

Napa County Zoning Ordinance requires 1 bicycle rack per 20 parking spaces (§18.110.040). Incentives that go beyond this requirement can include on-site lockers for employees, showers, and for visitor's items such as directional signs and information on biking in Napa. Be creative!

BMP-12 Bicycle route improvements

Refer to the Napa County Bicycle Plan (NCPTA, December 2011) and note on the site plan the nearest bike routes. Please note proximity, access, and connection to existing and proposed bike lanes (Class I: Completely separated right-of-way; Class II: Striped bike lane; Class III: Signed Bike Routes). Indicate bike accessibility to project and any proposed improvements as part of the project on the site plan or describe below.

Already Plan
Doing To Do

BMP-13 Connection to recycled water

Recycled water has been further treated and disinfected to provide a non-potable (non-drinking water) water supply. Using recycled water for irrigation in place of potable or groundwater helps conserve water resources.

BMP-14 Install Water Efficient fixtures

WaterSense, a partnership program by the U.S. Environmental Protection Agency administers the review of products and services that have earned the WaterSense label. Products have been certified to be at least 20 percent more efficient without sacrificing performance. By checking this box you intend to install water efficient fixtures or fixtures that conserve water by 20%.

BMP-15 Low-impact development (LID)

LID is an approach to land development (or re-development) that works with nature to manage storm water as close to its source as possible. LID employs principles such as preserving and recreating natural landscape features, minimizing effective imperviousness to create functional and appealing site drainage that treat storm water as a resource rather than a waste product. There are many practices that have been used to adhere to these principles such as bioretention facilities, rain gardens, vegetated rooftops, rain barrels, and permeable pavements. By implementing LID principles and practices, water can be managed in a way that reduces the impact of built areas and promotes the natural movement of water within an ecosystem or watershed. Please indicate on the site or landscape plan how your project is designed in this way.

See attached stormwater map.

BMP-16 Water efficient landscape

If your project is a residential development proposing in excess of 5,000 sq. ft. or a commercial development proposing in excess of 2,500 sq. ft. The project will be required to comply with the Water Efficient Landscape Ordinance (WELO).

Please check the box if you will be complying with WELO or if your project is smaller than the minimum requirement and you are still proposing drought tolerant, zeroscape, native plantings, zoned irrigation or other water efficient landscape.

BMP-17 Recycle 75% of all waste

Did you know that the County of Napa will provide recycling collectors for the interior of your business at no additional charge? With single stream recycling it is really easy and convenient to meet this goal. To qualify for this BMP, your business will have to be aggressive, proactive and purchase with this goal in mind.

Already Plan
Doing To Do

BMP-18 Compost 75% food and garden material

The Napa County food composting program is for any business large or small that generates food scraps and compostable, including restaurants, hotels, wineries, assisted living facilities, grocery stores, schools, manufacturers, cafeterias, coffee shops, etc. All food scraps (including meat & dairy) as well as soiled paper and other compostable - see <http://www.naparecycling.com/foodcomposting> for more details.

BMP-19 Implement a sustainable purchasing and shipping programs

Environmentally Preferable Purchasing (EPP) or Sustainable Purchasing refers to the procurement of products and services that have a reduced effect on human health and the environment when compared with competing products or services that serve the same purpose. By selecting this BMP, you agree to have an EPP on file for your employees to abide by.

BMP-20 Planting of shade trees within 40 feet of the south side of the building elevation

Well-placed trees can help keep your building cool in summer. If you choose a deciduous tree after the leaves drop in autumn, sunlight will warm your building through south and west-facing windows during the colder months. Well-designed landscaping can reduce cooling costs by 20%. Trees deliver more than energy and cost savings; they are important carbon sinks. Select varieties that require minimal care and water, and can withstand local weather extremes. Fruit or nut trees that produce in your area are great choices, providing you with local food as well as shade. Please use the site or landscape plan to indicate where trees are proposed and which species you are using.

BMP-21 Electrical Vehicle Charging Station(s)

As plug-in hybrid electric vehicles (EV) and battery electric vehicle ownership is expanding, there is a growing need for widely distributed accessible charging stations. Please indicate on the site plan where the station will be.

BMP-22 Public Transit Accessibility

Refer to <http://www.ridethevine.com/vine> and indicate on the site plan the closest bus stop/route. Please indicate if the site is accessed by transit or by a local shuttle. Provide an explanation of any incentives for visitors and employees to use public transit. Incentives can include bus passes, informational hand outs, construction of a bus shelter, transportation from bus stop, etc.

Already Plan
Doing To Do

BMP-23

Site Design that is oriented and designed to optimize conditions for natural heating, cooling, and day lighting of interior spaces, and to maximize winter sun exposure; such as a cave.

The amount of energy a cave saves is dependent on the type of soil, the microclimate, and the user's request for temperature control. Inherently a cave or a building burned into the ground saves energy because the ground is a consistent temperature and it reduces the amount of heating and cooling required. On the same concept, a building that is oriented to have southern exposure for winter warmth and shading for summer cooling with an east-west cross breeze will naturally heat, cool, and ventilate the structure without using energy. Please check this box if your design includes a cave or exceptional site design that takes into consideration the natural topography and sitting. Be prepared to explain your approach and estimated energy savings.

Night-air-cooling louvers in production area
Covered crush pad on East side provides shade on hot afternoons.

BMP-24 Limit the amount of grading and tree removal

Limiting the amount of earth disturbance reduces the amount of CO2 released from the soil and mechanical equipment. This BMP is for a project design that either proposes a project within an already disturbed area proposing development that follows the natural contours of the land, and that doesn't require substantial grading or tree removal.

Site did not require tree removal, trees were spared and added. Site was located where previous building had been.

BMP-25 Will this project be designed and built so that it could qualify for LEED?

BMP-25 (a)

LEED™ Silver (check box BMP-25 and this one)

BMP-25 (b)

LEED™ Gold (check box BMP-25, BMP-25 (a), and this box)

BMP-25 (c)

LEED™ Platinum (check all 4 boxes)

Practices with Un-Measured GHG Reduction Potential

BMP-26 Are you, or do you intend to become a Certified Green Business or certified as a "Napa Green Winery"?

As part of the Bay Area Green Business Program, the Napa County Green Business Program is a free, voluntary program that allows businesses to demonstrate the care for the environment by going above and beyond business as usual and implementing environmentally friendly business practices. For more information check out the Napa County Green Business and Winery Program at www.countyofnapa.org.

BMP-27 Are you, or do you intend to become a Certified "Napa Green Land"?

Napa Green Land, fish friendly farming, is a voluntary, comprehensive, "best practices" program for vineyards. Napa Valley vintners and growers develop farm-specific plans tailored to protect and enhance the ecological quality of the region, or create production facility programs that reduce energy and water use, waste and pollution. By selecting this measure either you are certified or you are in the process of certification.

Already Plan
Doing To Do

BMP-28 Use of recycled materials

There are a lot of materials in the market that are made from recycled content. By ticking this box, you are committing to use post-consumer products in your construction and your ongoing operations.

BMP-29 Local food production

There are many intrinsic benefits of locally grown food, for instance reducing the transportation emissions, employing full time farm workers, and improving local access to fresh fruits and vegetables.

BMP-30 Education to staff and visitors on sustainable practices

This BMP can be performed in many ways. One way is to simply put up signs reminding employees to do simple things such as keeping the thermostat at a consistent temperature or turning the lights off after you leave a room. If the project proposes alternative energy or sustainable winegrowing, this BMP could include explaining those business practices to staff and visitors.

BMP-31 Use 70-80% cover crop

Cover crops reduce erosion and the amount of tilling which is required, which releases carbon into the environment.

BMP-32 Retain biomass removed via pruning and thinning by chipping the material and reusing it rather than burning on-site

By selecting this BMP, you agree not to burn the material pruned on site.

BMP-33 Are you participating in any of the above BMPS at a 'Parent' or outside location?

BMP-34 Are you doing anything that deserves acknowledgement that isn't listed above?

Comments and Suggestions on this form?

Sources:

1. *Napa County Bicycle Plan, NCTPA, December 2011*
2. *California Air Pollution Control Officers Associate (CAPCOA). January 2008. CEQA and Climate Change*
3. *Napa County General Plan, June 2008.*
4. *California Office of the Attorney General. 2010. Addressing Climate Change at the Project Level available at http://ag.ca.gov/global_warming/pdf/GW_mitigation_measures.pdf*
5. *U.S. Green Building Council (2009). LEED 2009 for New Construction and Major Renovations Rating System. Washington, DC: United States Green Building Council, Inc.*
6. *California Energy Commission (2008). Title 24, Part 6, of the California Code of Regulations: California's Energy Efficiency Standards for Residential and Nonresidential Buildings. Sacramento, CA: California Energy Commission.*
7. *U.S. Department of Energy (2010). Cool roof fact sheet.*
8. <http://www1.eere.energy.gov/buildings/ssl/ledlightingfacts.html>
9. *Compact Fluorescent Light Bulbs". Energy Star. Retrieved 2013-05-01.*
10. <http://energy.gov/energysaver/articles/solar-water-heaters>. Retrieved 2013-05-02.
11. <http://energy.gov/energysaver/articles/solar-water-heater>. Retrieved 2013-05-09
12. http://www.bchydro.com/powersmart/residential/guides_tips/green-your-home/cooling_guide/shade_trees.html
13. <http://www.napagreen.org/about>. Retrieved 2013-05-09
14. <http://www.countyofnapa.org/pages/departementcontent.aspx?id=4294971612>
15. <http://www.napasan.com/Pages/ContentMenu.aspx?id=109>
16. <http://water.epa.gov/polwaste/green/index.cfm>

BMP-1

LOCATION OF PV PANELS

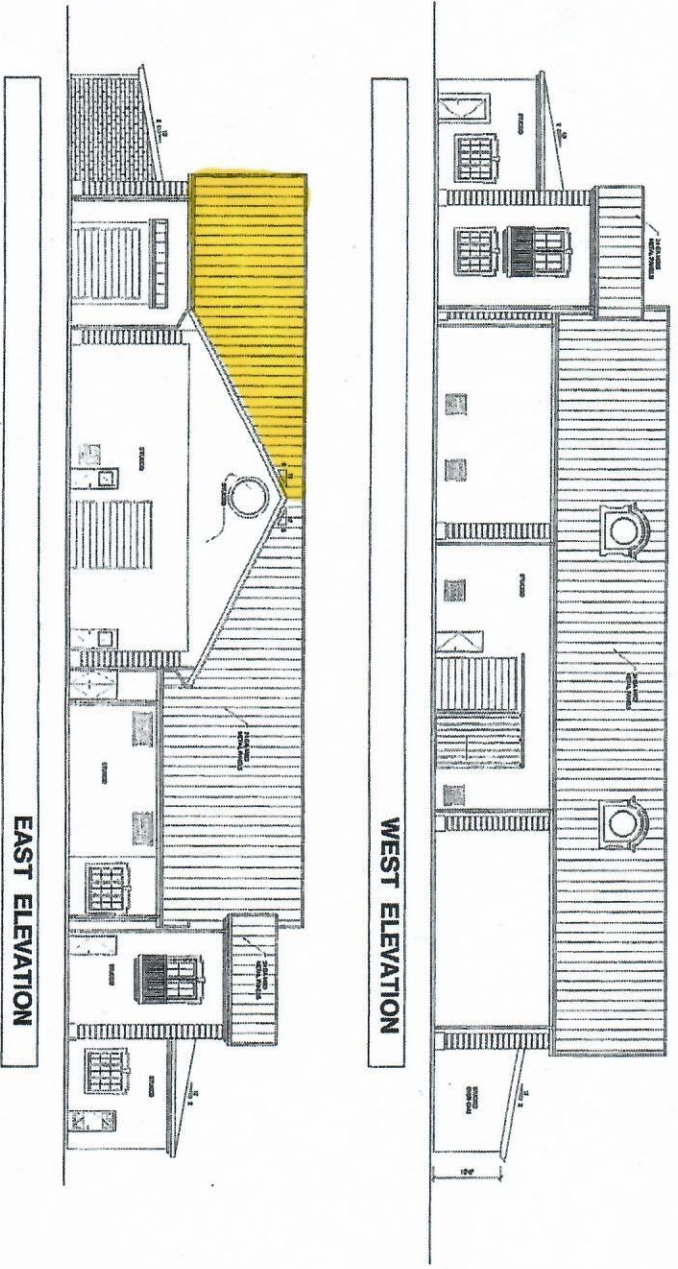
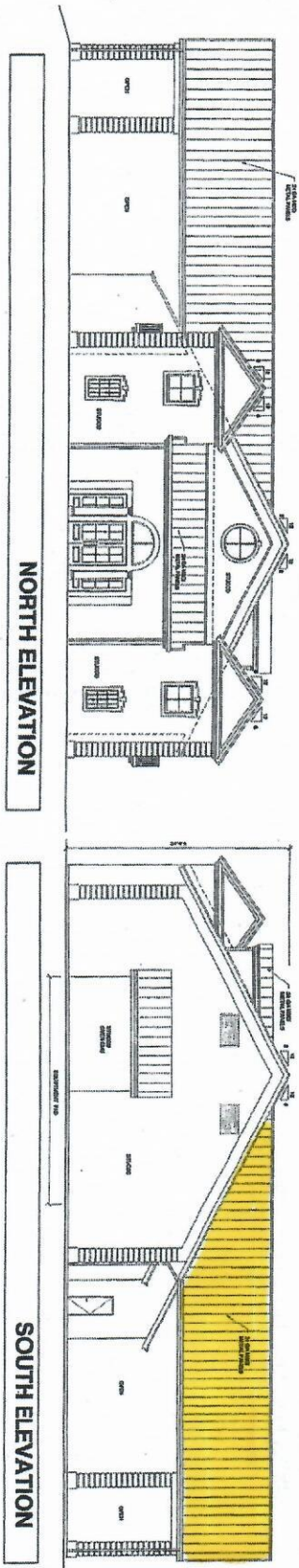

NOTES:

- 1. ROOFING: ASBESTOS CEMENT FLAT ROOFING
- 2. WALL FINISH: INTERIOR - PLASTER; EXTERIOR - STUCCO
- 3. FLOOR FINISH: INTERIOR - POLISHED CONCRETE; EXTERIOR - POLISHED CONCRETE
- 4. PAINT: INTERIOR - SEMI-GLOSS WHITE; EXTERIOR - SEMI-GLOSS WHITE

UP-4.0

Date of Issue	Description
11/15/17	Final
10/10/17	Permit
09/15/17	Construction
08/15/17	Final
07/15/17	Permit
06/15/17	Construction
05/15/17	Final
04/15/17	Permit
03/15/17	Construction
02/15/17	Final

PROJECT TITLE
 LARRY HYDE & SONS WINERY
 1044 LOS CARMEROS AVE
 MAPA, CALIFORNIA
 APN 047-220-013

DATE
 11/15/17

PREPARED BY
 JSM

SCALE
 1/8" = 1'-0"

JSM
 JENNIFER SMITH ARCHITECTURE
 1044 LOS CARMEROS AVE
 MAPA, CA 95651
 (916) 441-1111
 www.jennifer-smith.com

HYDE WINERY

BMP - 1

Location of PV panels

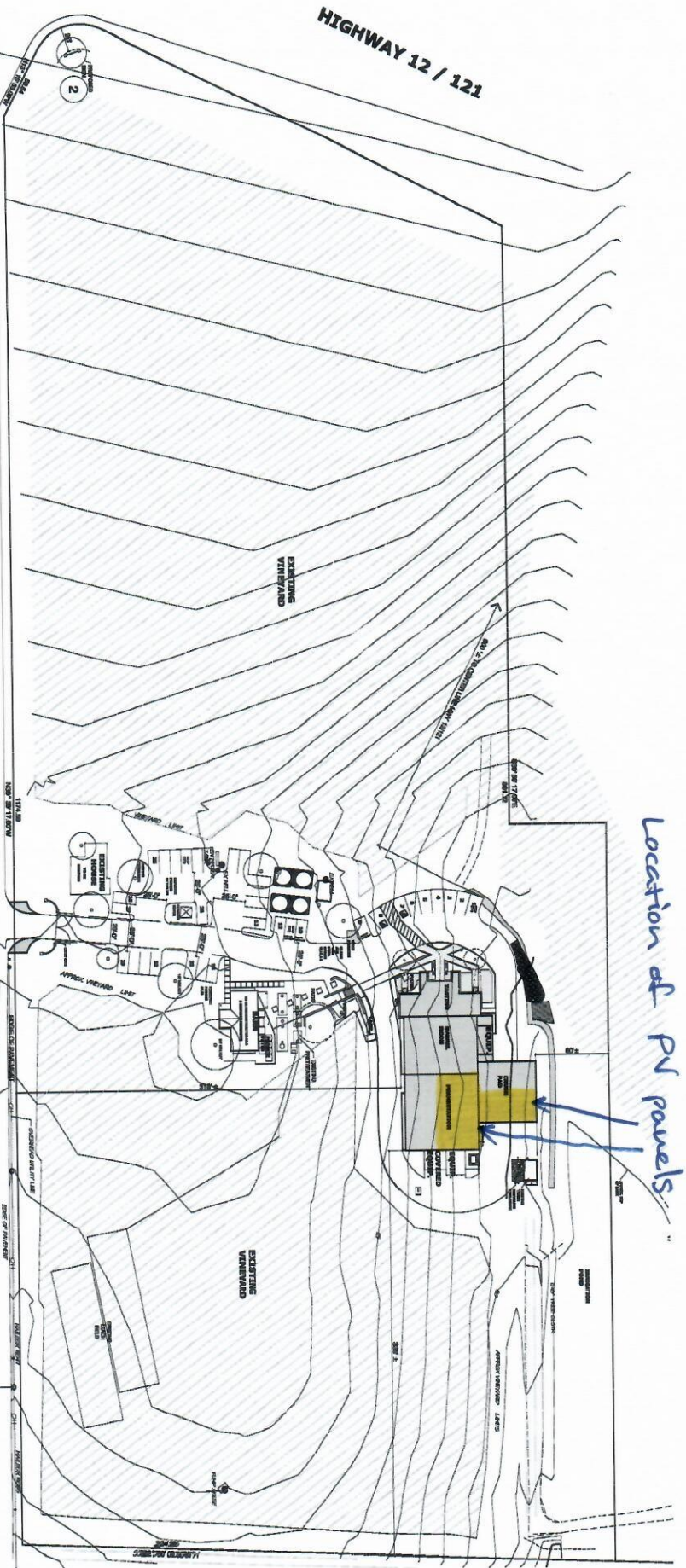

LOS CARNEROS AVENUE

PROPOSED REVISED SITE PLAN

SCALE: 1" = 40'



Sheet Title
**PROPOSED
 REVISED SITE
 PLAN
 AND SIGN PLAN**

Client
**LARRY HYDE
 & SONS
 WINERY**

Address
**1044
 LOS
 CARNEROS
 AVE
 NAPA,
 CALIFORNIA
 94559**

Project Title
**PROPOSED
 REVISED SITE
 PLAN
 AND SIGN PLAN**

APN

047-220-013

Scale: AS NOTED

Job No. 1

Date: 3.5.17

Drawn By: [Signature]

Checked By: [Signature]

Scale: AS NOTED

Job No. 1

Date: 3.5.17

Drawn By: [Signature]

Checked By: [Signature]

Scale: AS NOTED

Job No. 1

Date: 3.5.17

Drawn By: [Signature]

Checked By: [Signature]

Scale: AS NOTED

Job No. 1

Date: 3.5.17

Drawn By: [Signature]

Checked By: [Signature]

Scale: AS NOTED

Job No. 1

Date: 3.5.17

Drawn By: [Signature]

Checked By: [Signature]

Scale: AS NOTED

Job No. 1

Date: 3.5.17

Drawn By: [Signature]

Checked By: [Signature]

Scale: AS NOTED

Job No. 1

Date: 3.5.17

Drawn By: [Signature]

Checked By: [Signature]

Scale: AS NOTED

Job No. 1

Date: 3.5.17

Drawn By: [Signature]

Checked By: [Signature]

Scale: AS NOTED

Job No. 1

Date: 3.5.17

Drawn By: [Signature]

Checked By: [Signature]

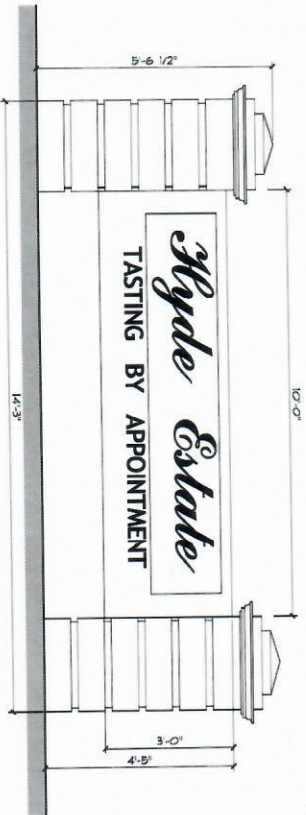

PROPOSED SIGN

2

SCALE: 3/8" = 1'-0"

UP-2.0



HIDE ESTATE WINERY STORM WATER MAP

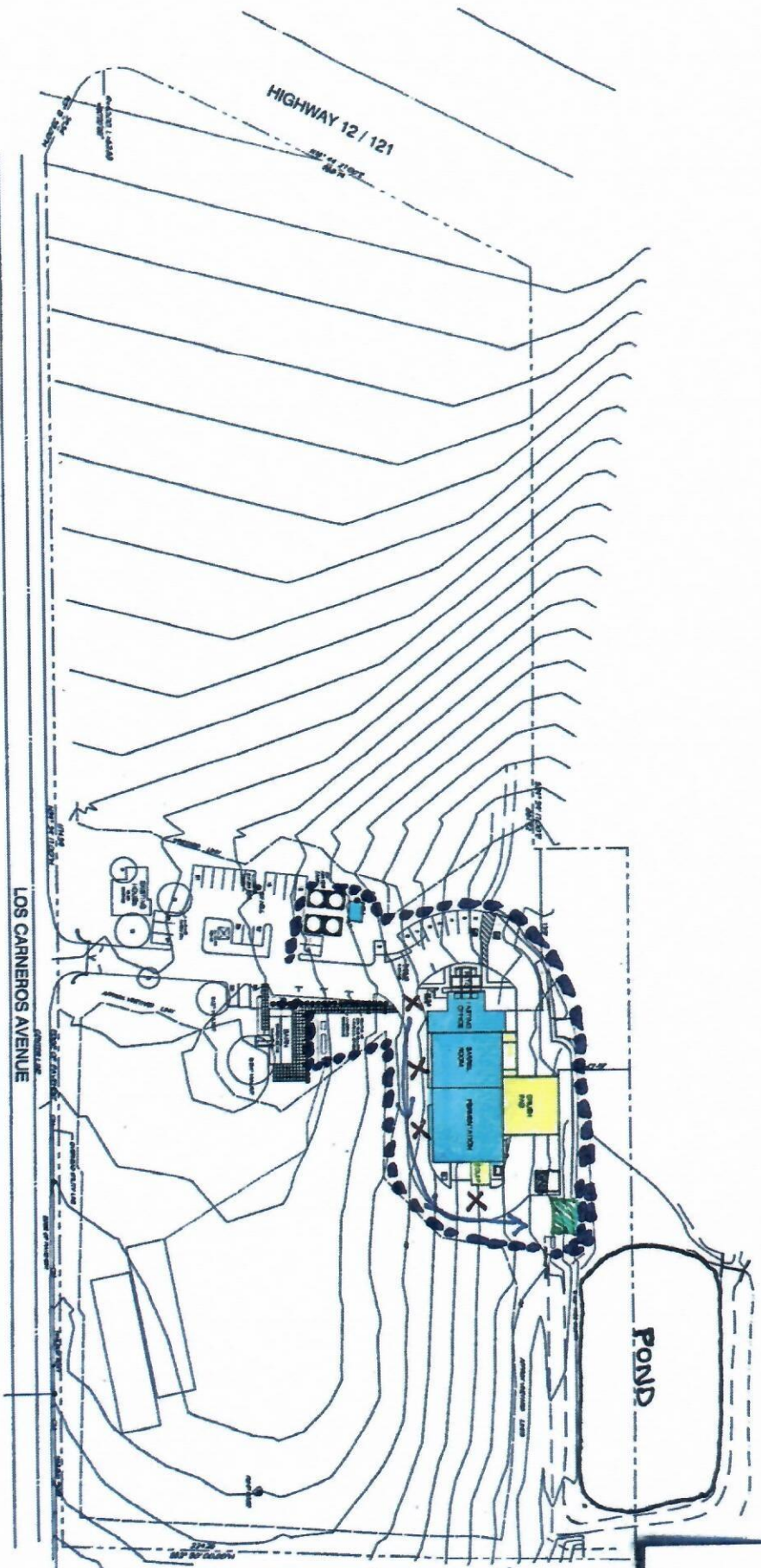

LEGEND

- FACILITY BOUNDARY
- X DRAIN LOCATIONS
- ▨ BIO-RETENTION BASIN
- ↘ FLOW DIRECTION
- COVERED STORAGE BUILDINGS

ID: 656483

Project Title
 LARRY HIDE & SONS WINERY
 1044 LOS CARNEROS AVE
 NAPA, CALIFORNIA
 APN 047-220-013

Drawn by
 SITE PLAN



A-R1.0

NO.	DATE	DESCRIPTION
1	2.11.18	ISSUED FOR PERMIT
2	11-08-17	ISSUED FOR PERMIT
3		
4		
5		
6		
7		
8		
9		
10		

BMP - 21 ELECTRICAL VEHICLE CHARGING STATIONS

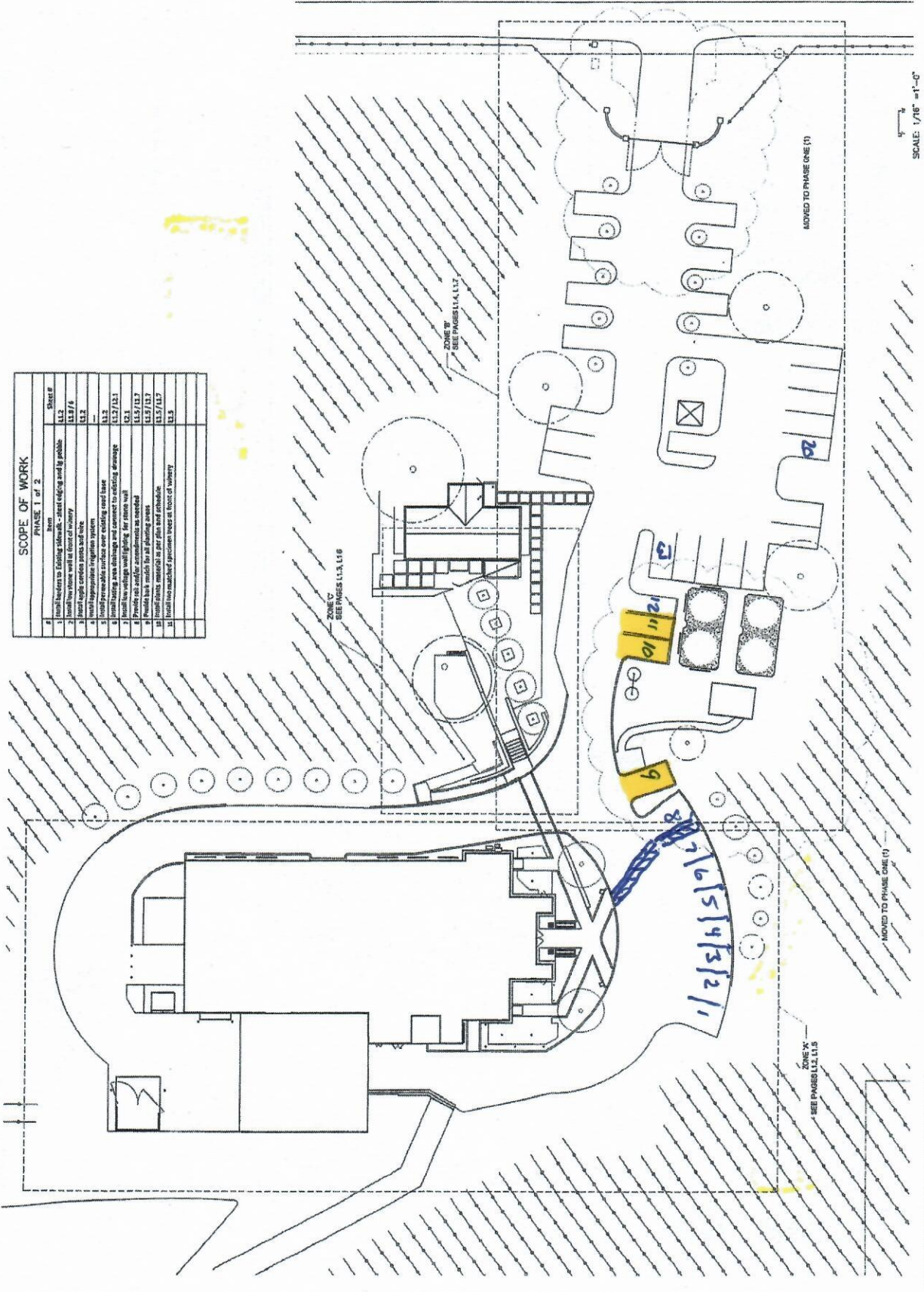

SCOPE OF WORK
PHASE 1 of 2

Item	Sheet #
1. Install backflow preventer on existing waterline - street side and by building	LL2
2. Install fire alarm pull station in front of winery	LL3 / 4
3. Install fire alarm control panel and wiring	LL2
4. Install appropriate fire alarm system	LL2
5. Install fire alarm system	LL2
6. Install fire alarm system	LL2 / LL1
7. Install fire alarm system	LL2
8. Install fire alarm system	LL2
9. Install fire alarm system	LL2
10. Install fire alarm system	LL2
11. Install fire alarm system	LL2
12. Install fire alarm system	LL2
13. Install fire alarm system	LL2
14. Install fire alarm system	LL2
15. Install fire alarm system	LL2
16. Install fire alarm system	LL2
17. Install fire alarm system	LL2
18. Install fire alarm system	LL2
19. Install fire alarm system	LL2
20. Install fire alarm system	LL2
21. Install fire alarm system	LL2
22. Install fire alarm system	LL2
23. Install fire alarm system	LL2
24. Install fire alarm system	LL2
25. Install fire alarm system	LL2
26. Install fire alarm system	LL2
27. Install fire alarm system	LL2
28. Install fire alarm system	LL2
29. Install fire alarm system	LL2
30. Install fire alarm system	LL2
31. Install fire alarm system	LL2
32. Install fire alarm system	LL2
33. Install fire alarm system	LL2
34. Install fire alarm system	LL2
35. Install fire alarm system	LL2
36. Install fire alarm system	LL2
37. Install fire alarm system	LL2
38. Install fire alarm system	LL2
39. Install fire alarm system	LL2
40. Install fire alarm system	LL2
41. Install fire alarm system	LL2
42. Install fire alarm system	LL2
43. Install fire alarm system	LL2
44. Install fire alarm system	LL2
45. Install fire alarm system	LL2
46. Install fire alarm system	LL2
47. Install fire alarm system	LL2
48. Install fire alarm system	LL2
49. Install fire alarm system	LL2
50. Install fire alarm system	LL2
51. Install fire alarm system	LL2
52. Install fire alarm system	LL2
53. Install fire alarm system	LL2
54. Install fire alarm system	LL2
55. Install fire alarm system	LL2
56. Install fire alarm system	LL2
57. Install fire alarm system	LL2
58. Install fire alarm system	LL2
59. Install fire alarm system	LL2
60. Install fire alarm system	LL2
61. Install fire alarm system	LL2
62. Install fire alarm system	LL2
63. Install fire alarm system	LL2
64. Install fire alarm system	LL2
65. Install fire alarm system	LL2
66. Install fire alarm system	LL2
67. Install fire alarm system	LL2
68. Install fire alarm system	LL2
69. Install fire alarm system	LL2
70. Install fire alarm system	LL2
71. Install fire alarm system	LL2
72. Install fire alarm system	LL2
73. Install fire alarm system	LL2
74. Install fire alarm system	LL2
75. Install fire alarm system	LL2
76. Install fire alarm system	LL2
77. Install fire alarm system	LL2
78. Install fire alarm system	LL2
79. Install fire alarm system	LL2
80. Install fire alarm system	LL2
81. Install fire alarm system	LL2
82. Install fire alarm system	LL2
83. Install fire alarm system	LL2
84. Install fire alarm system	LL2
85. Install fire alarm system	LL2
86. Install fire alarm system	LL2
87. Install fire alarm system	LL2
88. Install fire alarm system	LL2
89. Install fire alarm system	LL2
90. Install fire alarm system	LL2
91. Install fire alarm system	LL2
92. Install fire alarm system	LL2
93. Install fire alarm system	LL2
94. Install fire alarm system	LL2
95. Install fire alarm system	LL2
96. Install fire alarm system	LL2
97. Install fire alarm system	LL2
98. Install fire alarm system	LL2
99. Install fire alarm system	LL2
100. Install fire alarm system	LL2

HOLLISTER DESIGN STUDIO
1000 W. ALBERTA STREET
SANTA ANA, CA 92705
www.hollisterdesign.com



LARRY HYDE & SONS WINERY
1044 LOS CARNAROS AVE
NAPA, CA

Landscape
SITE PLAN

REV 1 2/26/17
REV 2 6/28/17
REV 3 7/10/17
REV 4 8/28/17

DATE 2/28/17
SCALE 1/8" = 1'-0"

L1.1

July 29, 2020
Page 2

Attachment A **Updated Project Description**

This is a modification to the use permit (P09-00025) for Hyde Winery ("Winery") located at 1044 Los Carneros Avenue, Napa, CA 94559 (APN of 047-220-013; the "Property").

The Winery, just off of the County Highway 12/121, is owned by the Hyde family. The Hydes have lived and grown grapes in Napa Valley since the early 1970's, when Larry Hyde began planting 72 acres of what would become the Hyde Vineyard in the Carneros AVA. The Hyde family now owns and farms approximately 192 acres of wine grapes in Napa County.

The County granted the use permit for the Winery in 2010. While the Winery has operated in compliance within the terms of their use permit since beginning their operations in 2015, the Winery is at capacity. After analyzing the Winery's business plan, the Hydes concluded that they need to modify their use permit in order to operate their family business sustainably for the next generation. Accordingly, Hyde seeks to modify their use permit to increase the Winery's daily visitation for tours and tastings, the number and size of marketing events, and the number of Winery employees. The Hydes also seek to add an outdoor patio for purposes of hosting tastings and marketing events.

The application does not seek an increase in wine production; nor does it involve any variances or exceptions to the County standards and regulations.

Visitation

The Hydes seek to increase the number of visitors at the Winery for tours and tastings from 20 to 125 daily visitors on its busiest day. Based on its location adjacent to Highway 12/121 and the reach of the Hyde Vineyard designate name used by many notable producers in Napa County, the Winery has tremendous reach with wine consumers. Based on its location and demand for wines made under the Hyde Vineyard designate, the Winery needs to increase the number of daily visitors that are permitted to visit the Winery. The winery's Traffic Demand Management Coordinator, as described below, will schedule the additional tastings so that none would end during the weekday and Saturday P.M. peak hour period.

Marketing Events

The Hydes are currently permitted to host 10 events per year with 30 attendees, plus one annual Wine Auction /Premier Napa Valley open house event not to exceed 100 people. Food for all events is catered and prepared off-site. Under the use permit modification, Hyde will maintain the same number of events but increase the number of attendees per event. Specifically, the Hydes request 8 events with 55 attendees and 2 events with 150 people, plus the existing Wine Auction/Premier Napa Valley event.

July 29, 2020
Page 3

The winery's Traffic Demand Management Coordinator, as described below, will schedule each marketing event to ensure that no marketing event would end during the weekday and Saturday P.M. peak hour period and promote the use of shuttle buses to marketing events as appropriate.

Employees

Hyde seeks to increase the number of Winery employees from 2 full time and 2 part time employees to 5 full time and 4 part time employees. This number of employees is required to reasonably operate the Winery's tasting room and cellar operations.

Winery Accessory Areas

Hyde also requests to add a 3,659 square foot outdoor patio that is adjacent to an existing barn. In addition, there are 12 parking spots at the Winery and Hyde seeks to add 22 additional parking spots for a total of 35 parking spaces.

The Project also requests a winery entry sign on the corner of their property at the corner of Highway 12/121 and Los Carneros Avenue. The dimensions of the winery sign fully comply with the County's Sign Ordinance under Napa County Code Section 18.116.060.

Traffic Demand Management (TDM) Coordinator

Hyde will appoint a winery staff member as TDM coordinator to schedule the additional tastings so that none would end during the weekday and Saturday P.M. peak, facilitate reducing auto commuting trips, and promote use of shuttle buses to all marketing events in order to reduce overall vehicle trips to the site and lessen Vehicle Miles Traveled associated with the winery.