

“C”

Exhibits  
Inn at the Abbey  
P18-00038-MOD



JACKSON  
FAMILY  
INVESTMENTS

USE PERMIT APPLICATION

AUGUST 2019

## THE INN



## AT THE ABBEY



Project Description

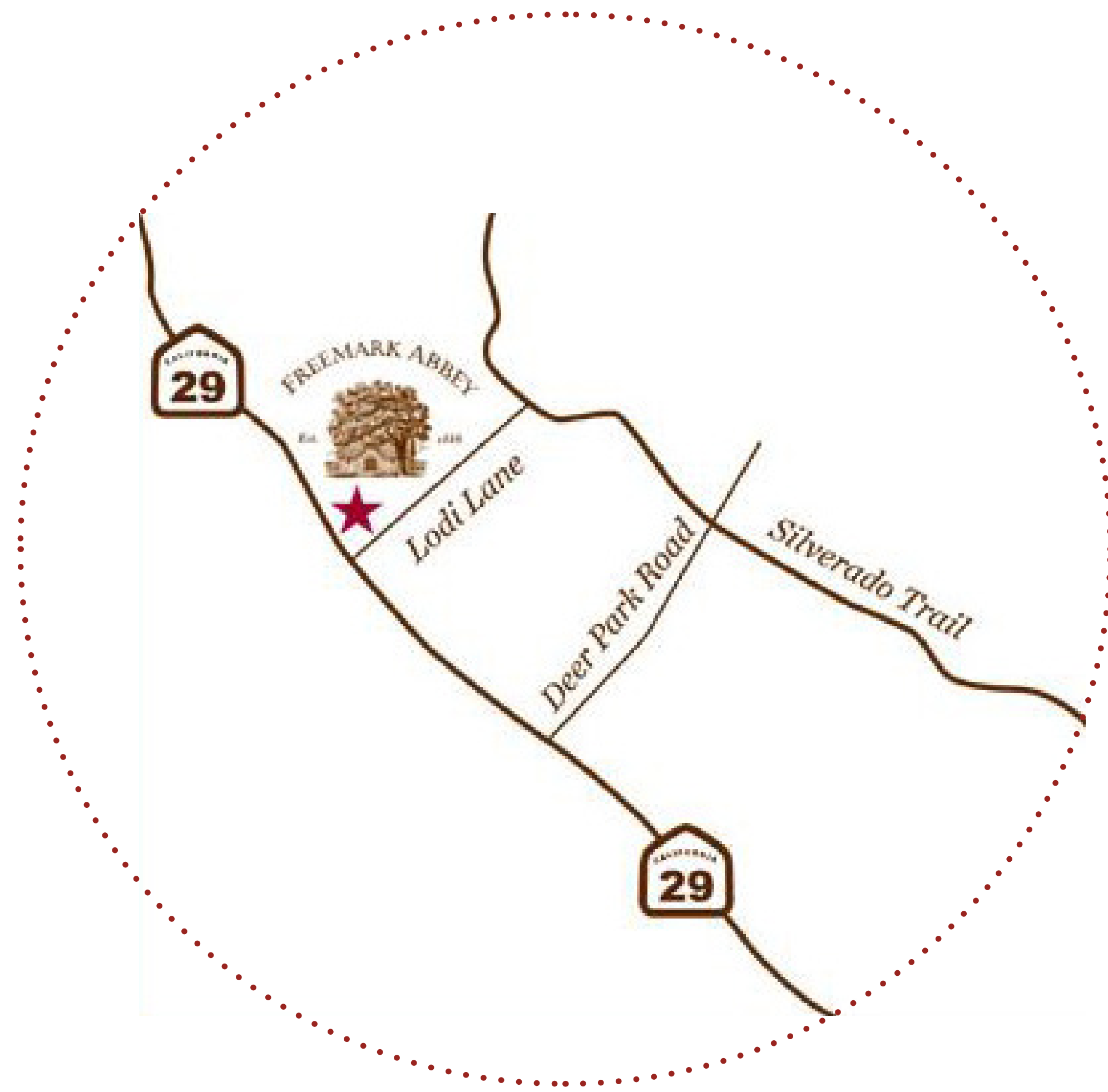

Sheet Index

ARCHITECTURE	
01 Table of Contents	23 North Parcel Elevations
02 Aerial Photograph	24 North Parcel Elevations
03 Site Photos - North Parcel	25 North Parcel Elevations
04 Site Photos - South Parcel	26 South Parcel Elevations
05 Proposed Site Plan	27 South Parcel Elevations
06 Rendering	28 Rendering
07 Rendering	29 Program Areas
08 Existing Stone Building Plans	
09 North Parcel Level +300 Plan	LANDSCAPE
10 North Parcel Level +289 Plan	L1 Landscape Master Plan
11 North Parcel Level +278 Plan	L2 Existing Tree Plan
12 North Parcel Level +311 Plan	
13 North Parcel Roof Level Plan	
14 Rendering	CIVIL
15 South Parcel Guestroom Ground Level Plan	C1.0 Cover Sheet
16 South Parcel Guestroom Second Level Plan	C2.0 Existing Site Plan
17 South Parcel Guestroom Roof Level Plan	C2.1 Proposed Site Plan
18 South Parcel Bungalows Ground Level Plan	C3.0 Grading and Drainage Plan
19 South Parcel Bungalows Second Level Plan	
20 South Parcel Bungalows Roof Level Plan	
21 Rendering	
22 Materials Board	

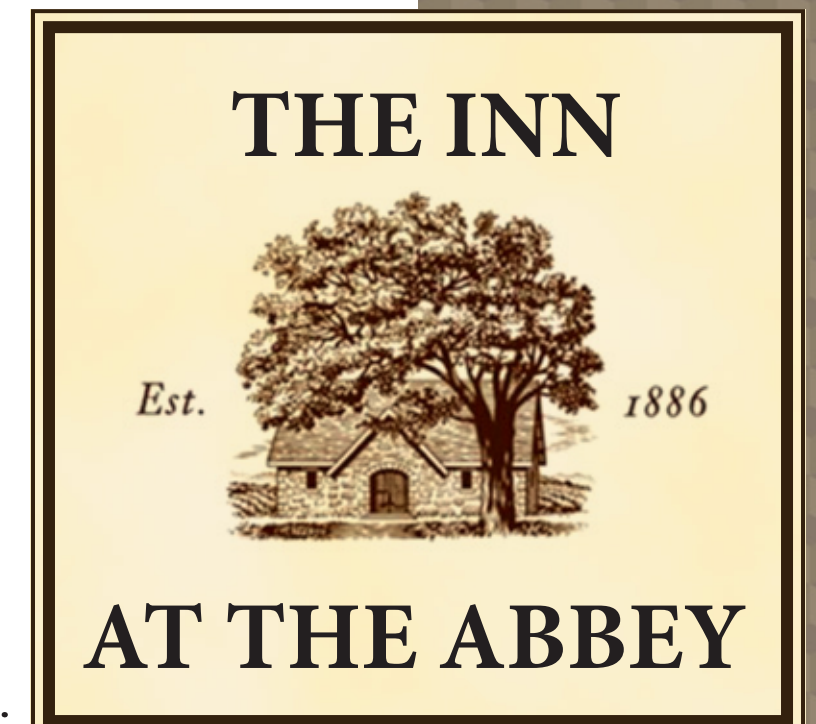





- APN Boundary
- - - Property Boundary

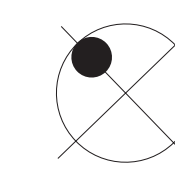

Aerial Photograph

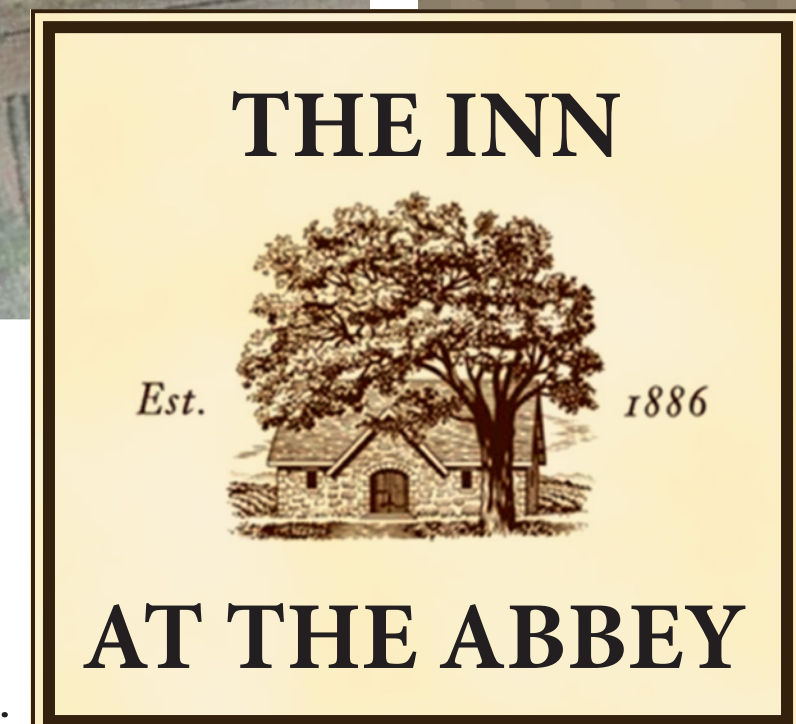



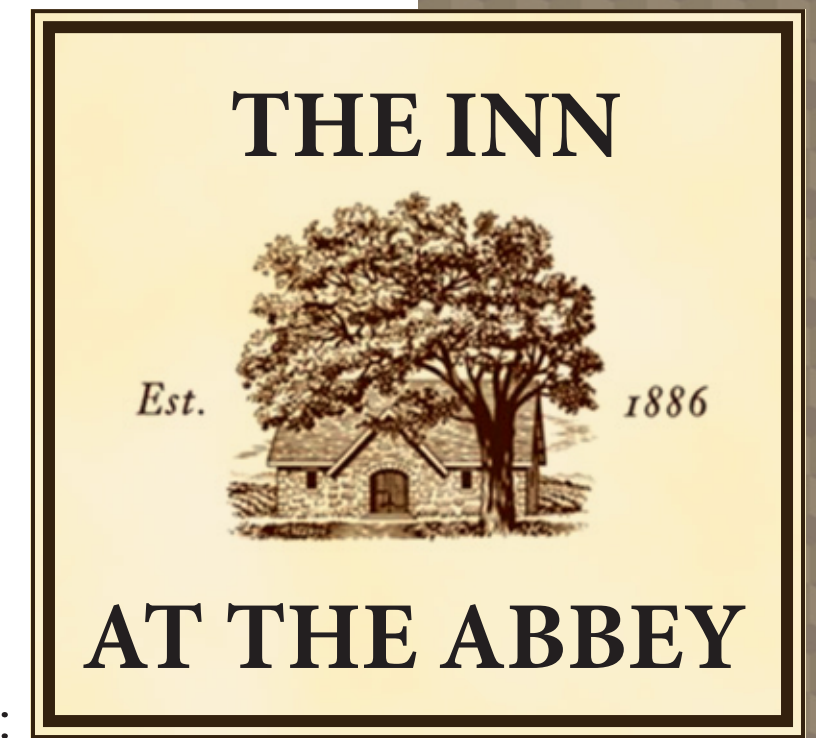
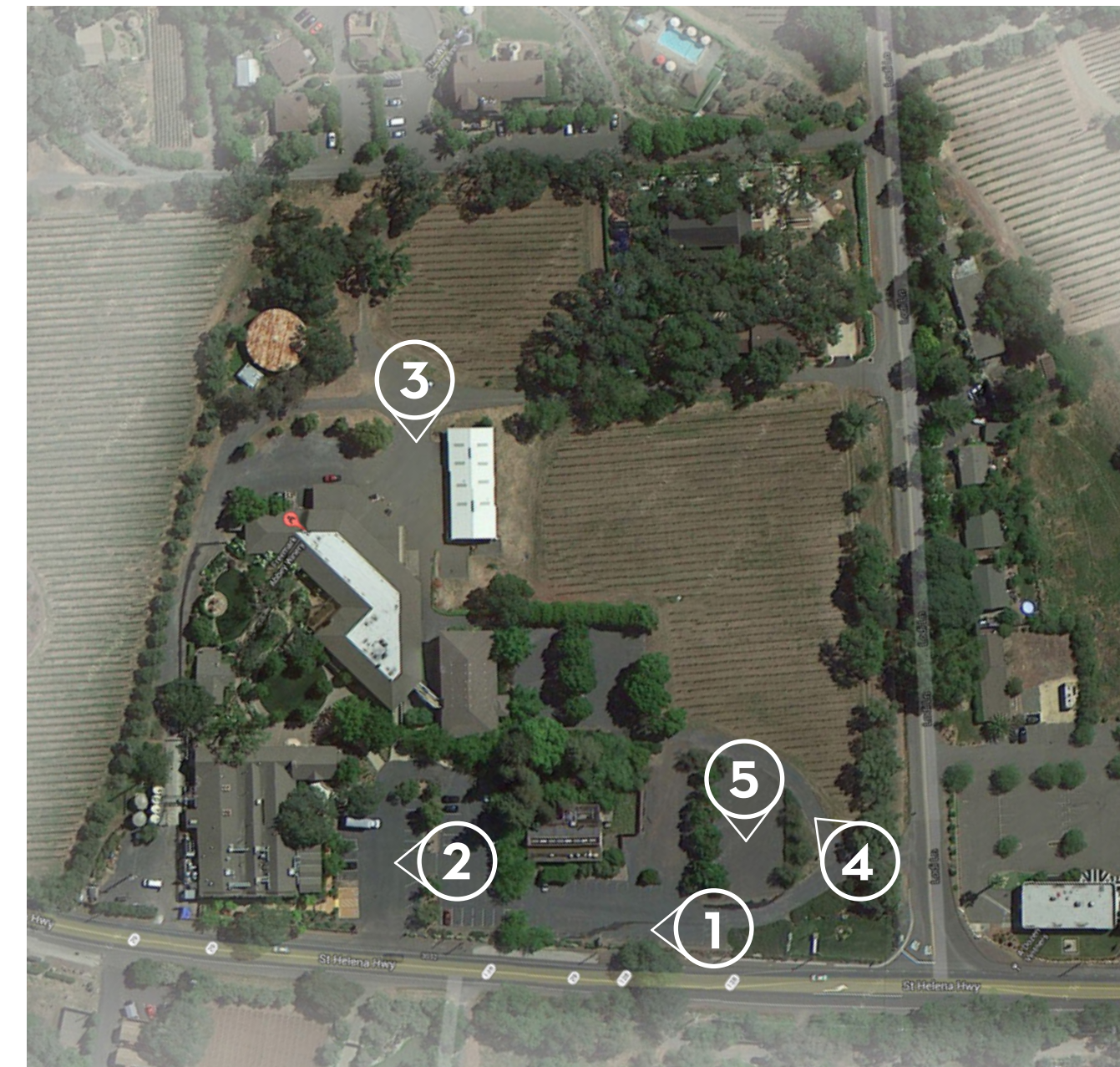

Site Photos - North Parcel



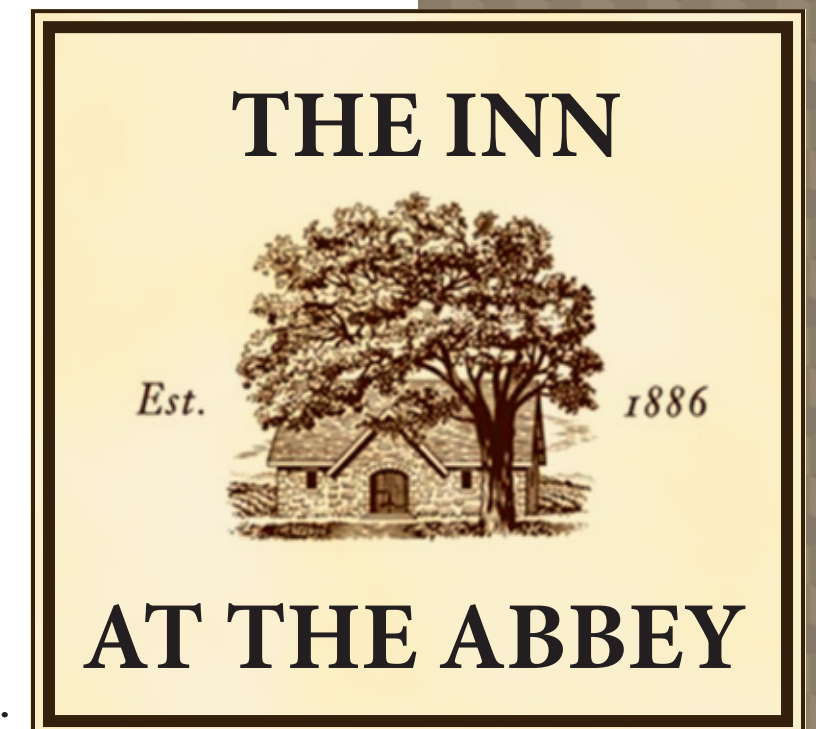

Site Photos - South Parcel





- ① Stone Building
- ② North Hotel Building
- ③ South Hotel Main Building
- ④ South Hotel Barn Building
- ⑤ Fitness Studio
- ⑥ South Hotel Bungalow #1
- ⑦ South Hotel Bungalow #2
- ⑧ Vine Trail

North Parcel

South Parcel

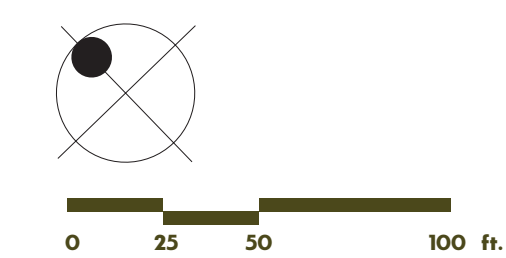

Proposed Site Plan

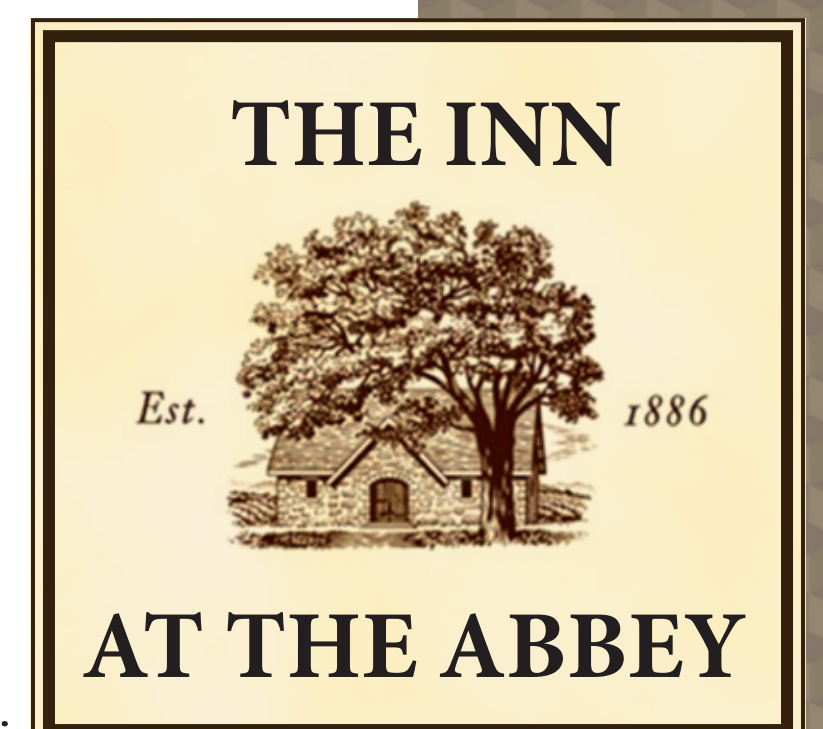





**THE INN**



Est. 1886

**AT THE ABBEY**





**THE INN**



Est. 1886

**AT THE ABBEY**



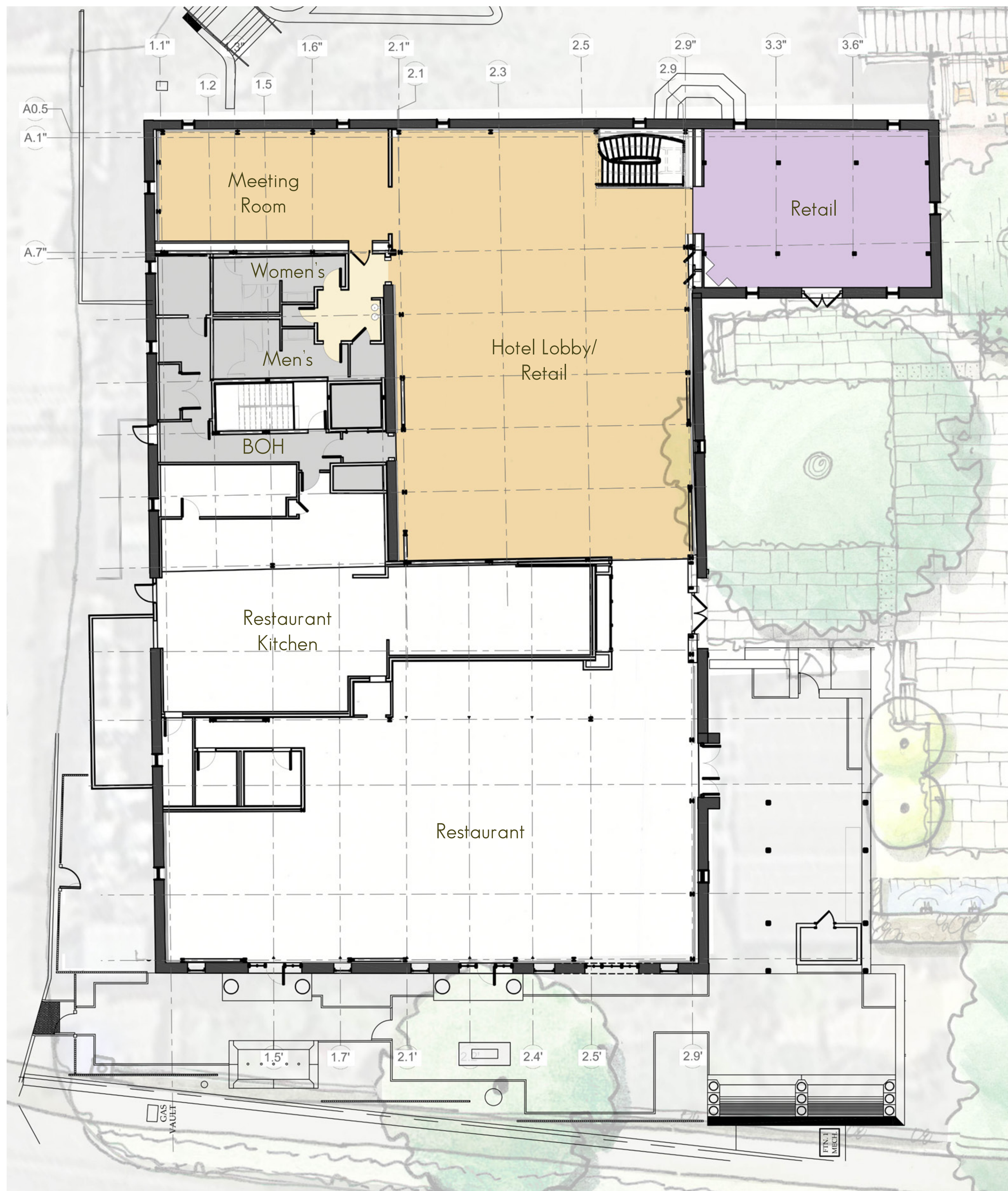

GROUND LEVEL

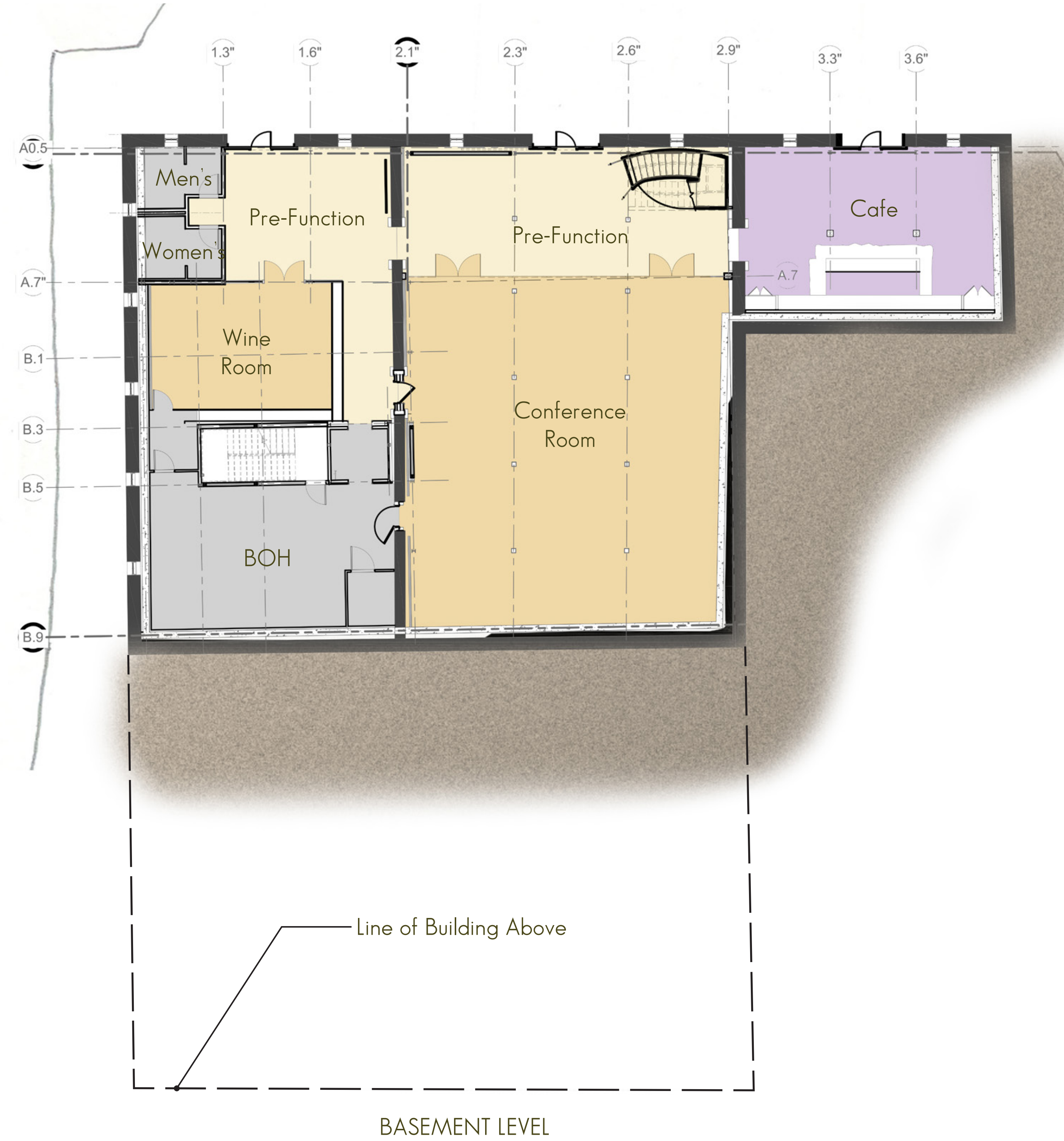

BASEMENT LEVEL

- Circulation
- Hotel Amenity
- Back of House
- Retail

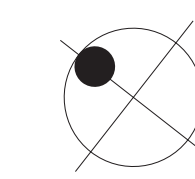

0 8 24 48 ft.

Existing Stone Building  
Floor Plans

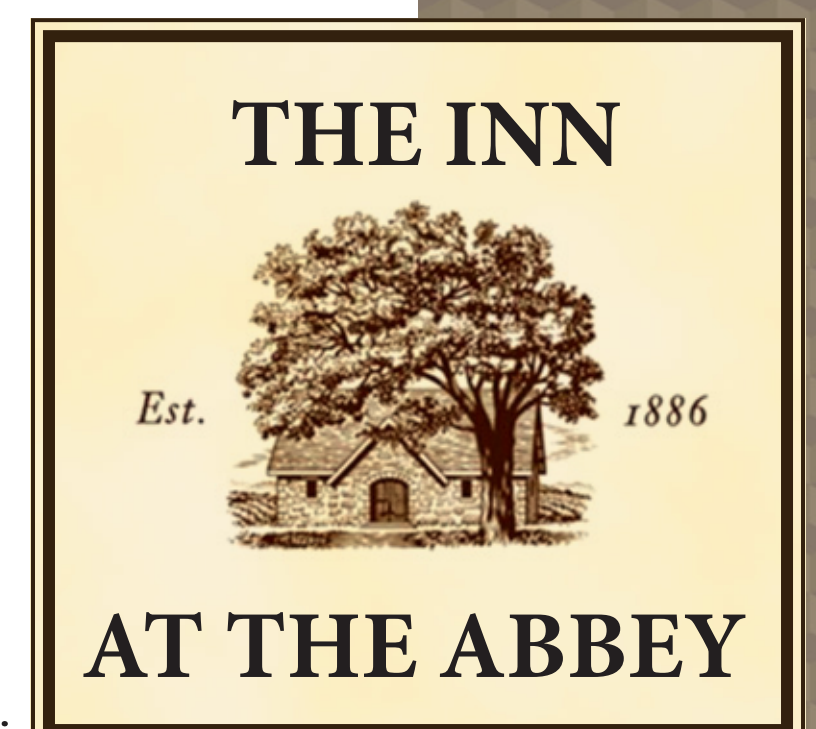



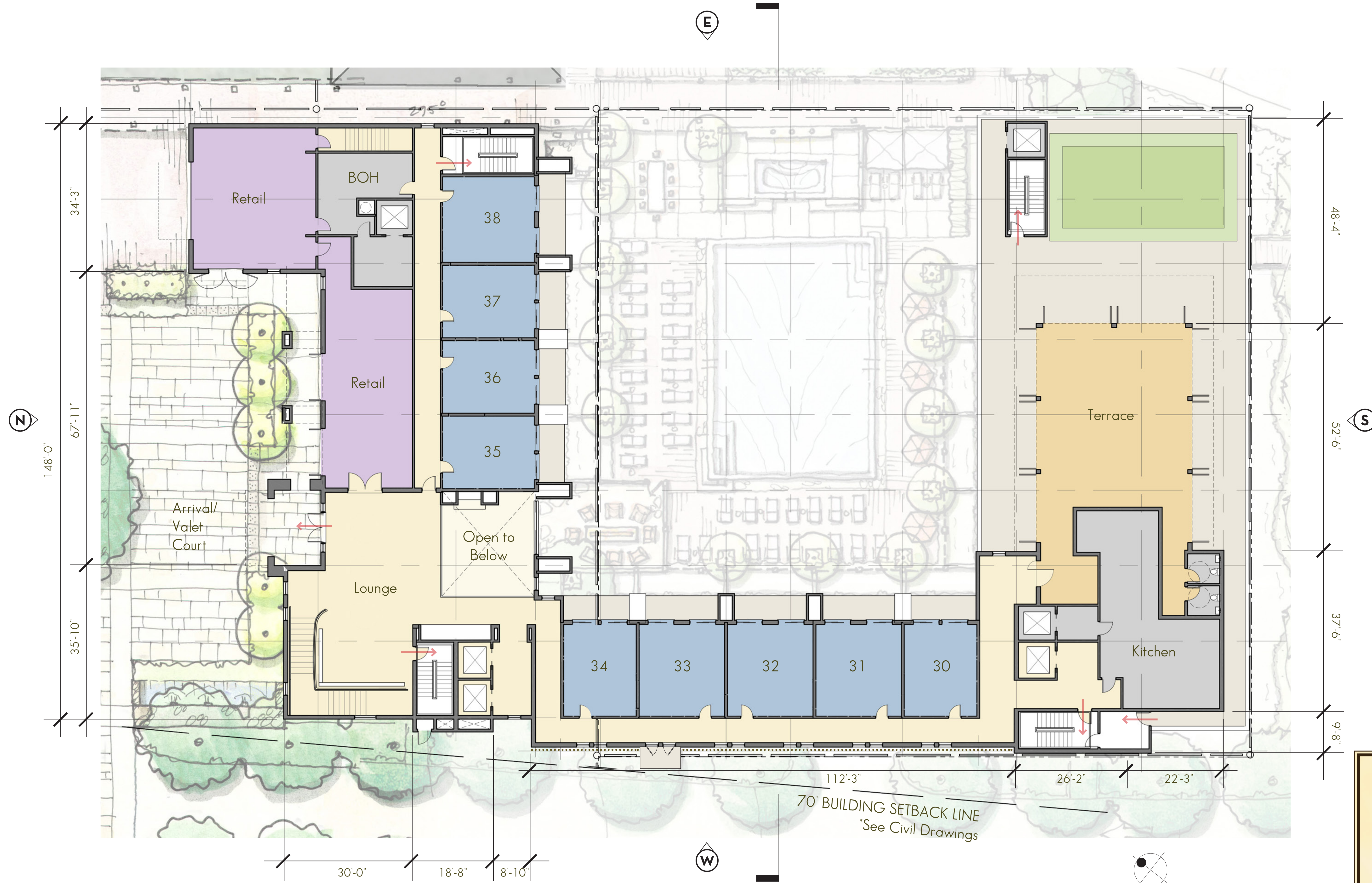

- Circulation
- Guest Suites
- Terrace
- Back of House
- Hotel Amenity
- Retail

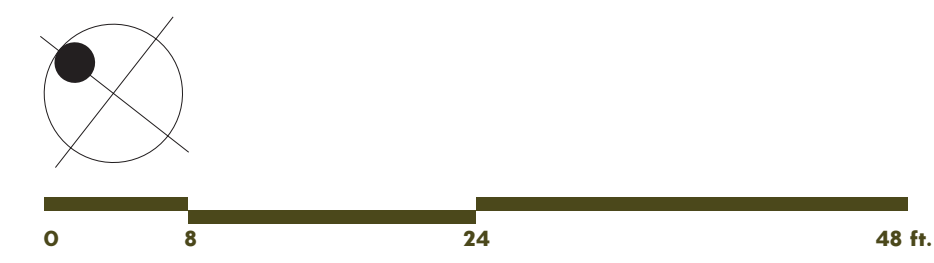

North Hotel Building  
Level +300 Plan

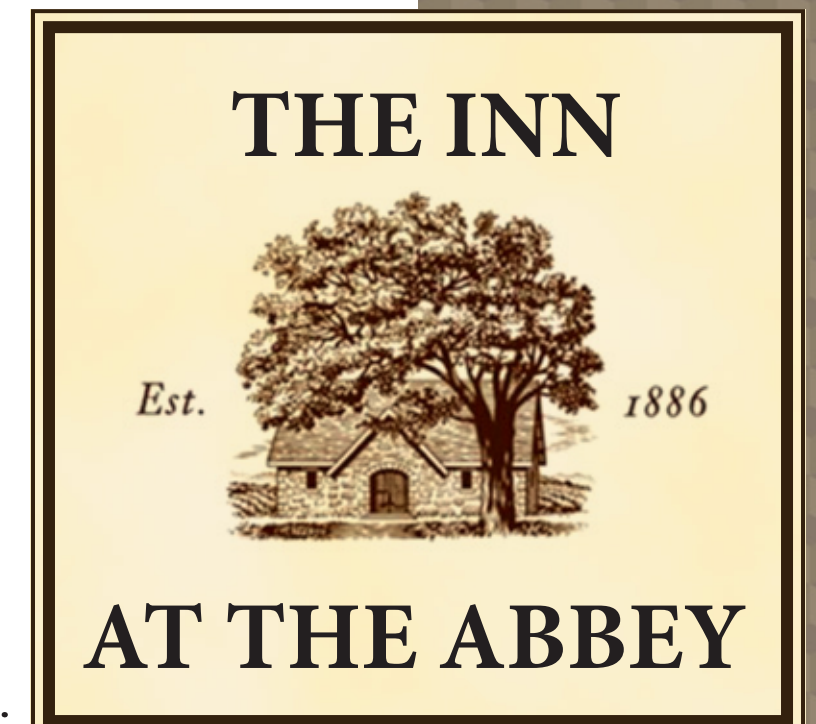



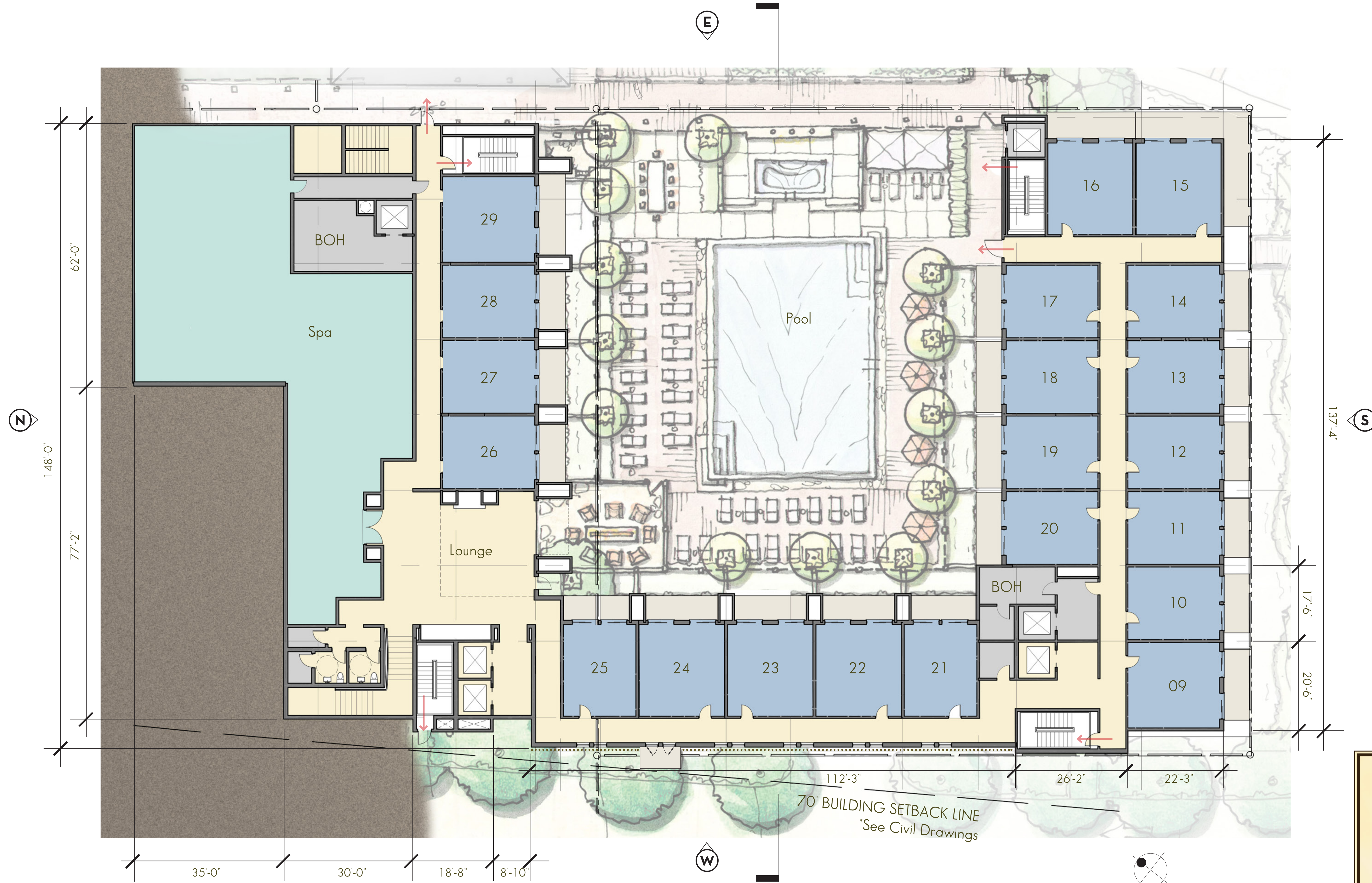

- Circulation
- Guest Suites
- Terrace
- Back of House
- Spa

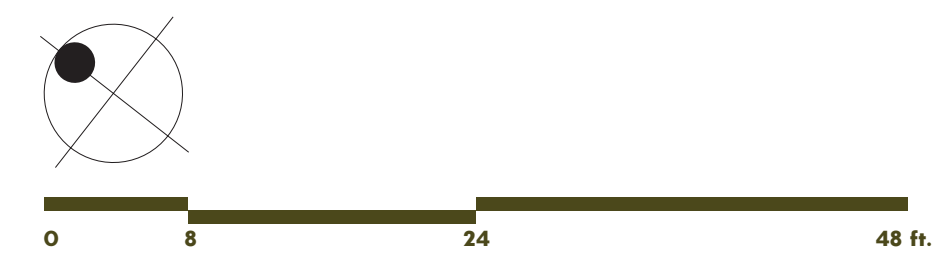

North Hotel Building  
Level +289 Plan

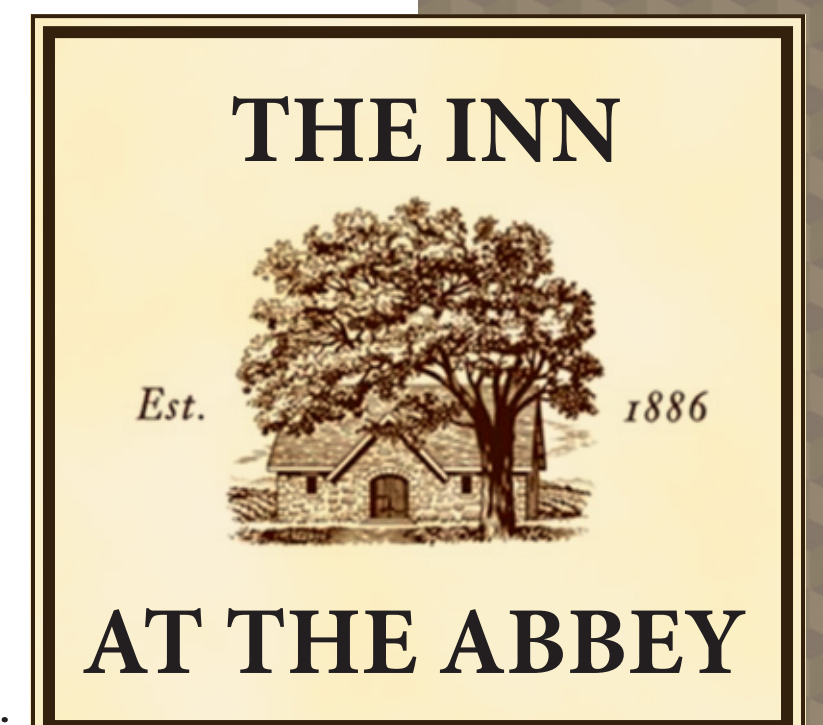



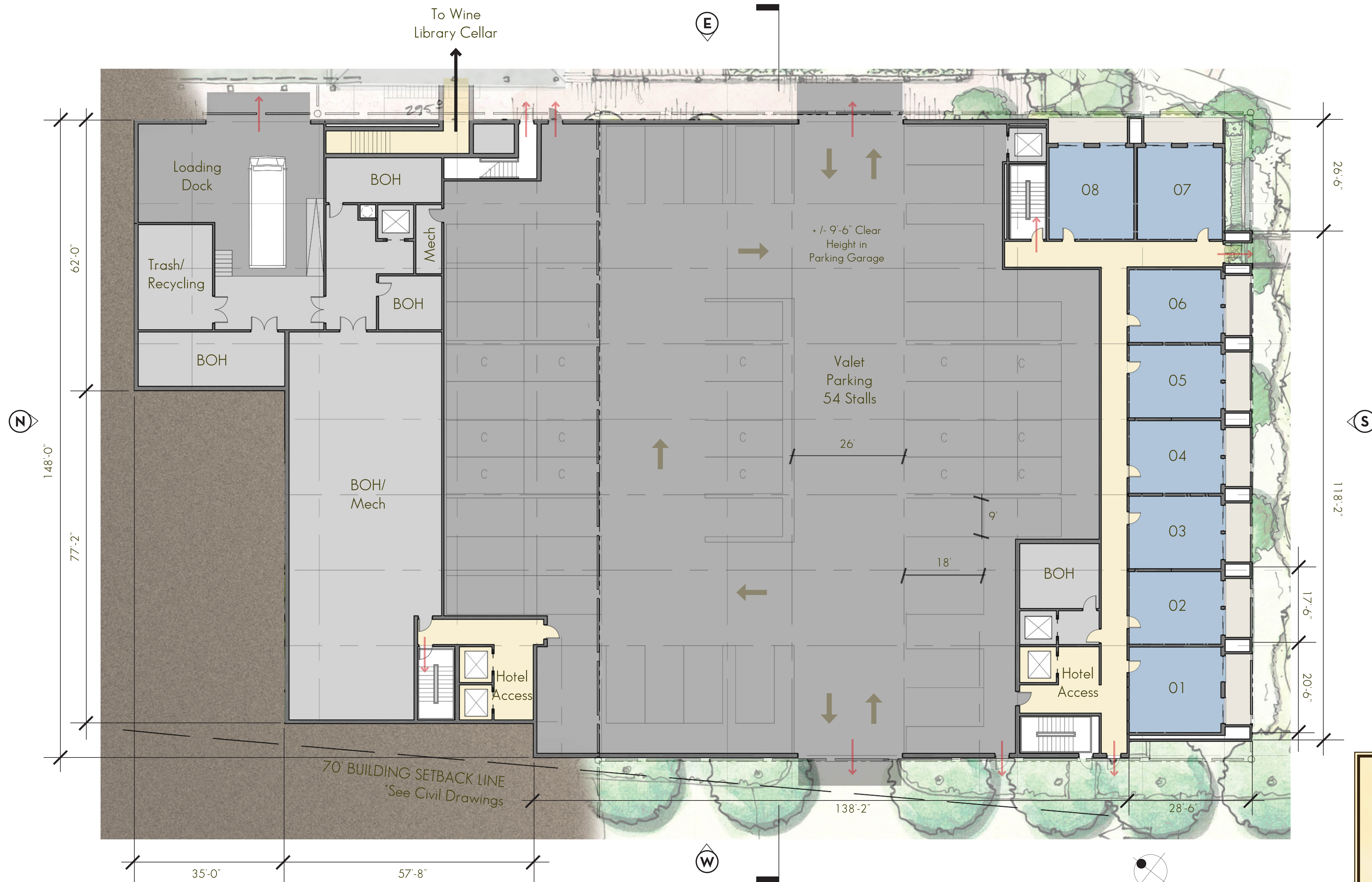

- Circulation
- Guest Suites
- Terrace
- Back of House
- Parking

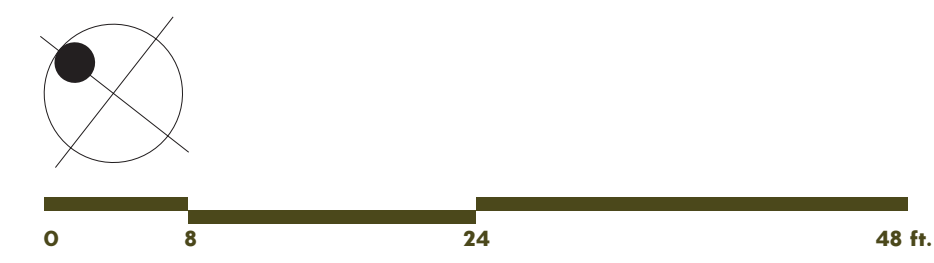

North Hotel Building  
Level +278 Plan

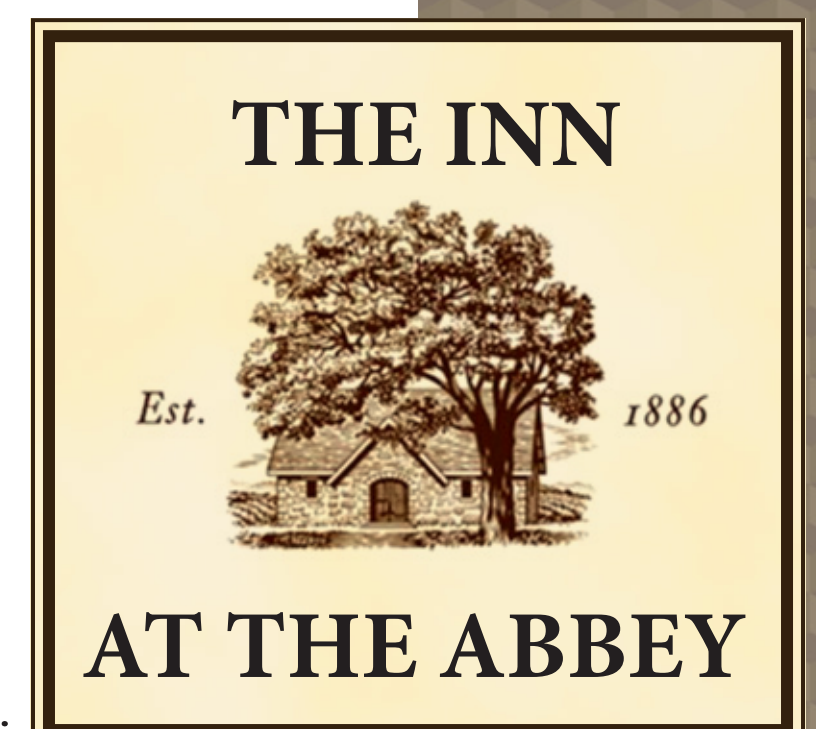



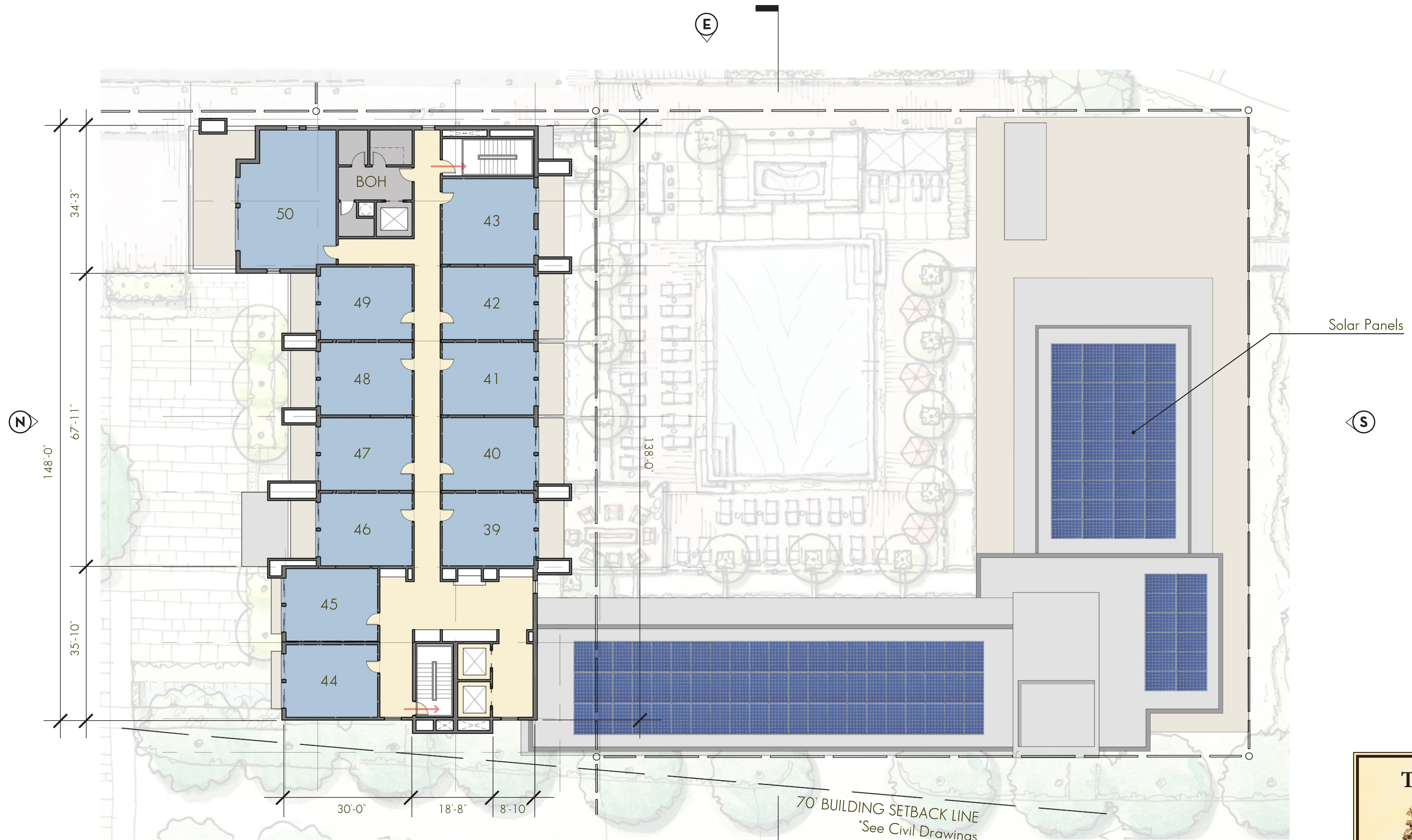

Solar Panels

70' BUILDING SETBACK LINE  
\*See Civil Drawings

- Circulation
- Guest Suites
- Terrace
- Back of House

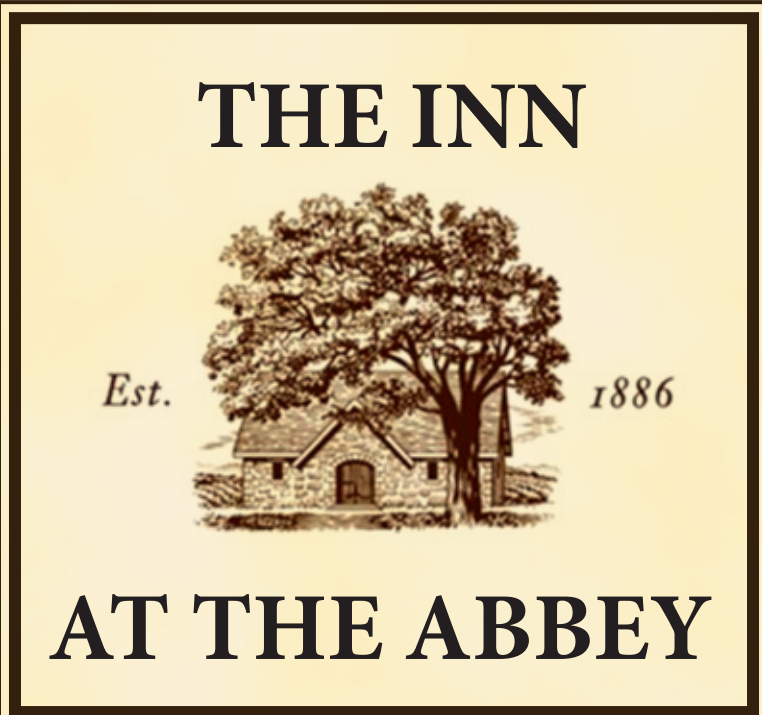

North Hotel Building  
Level +311 Plan



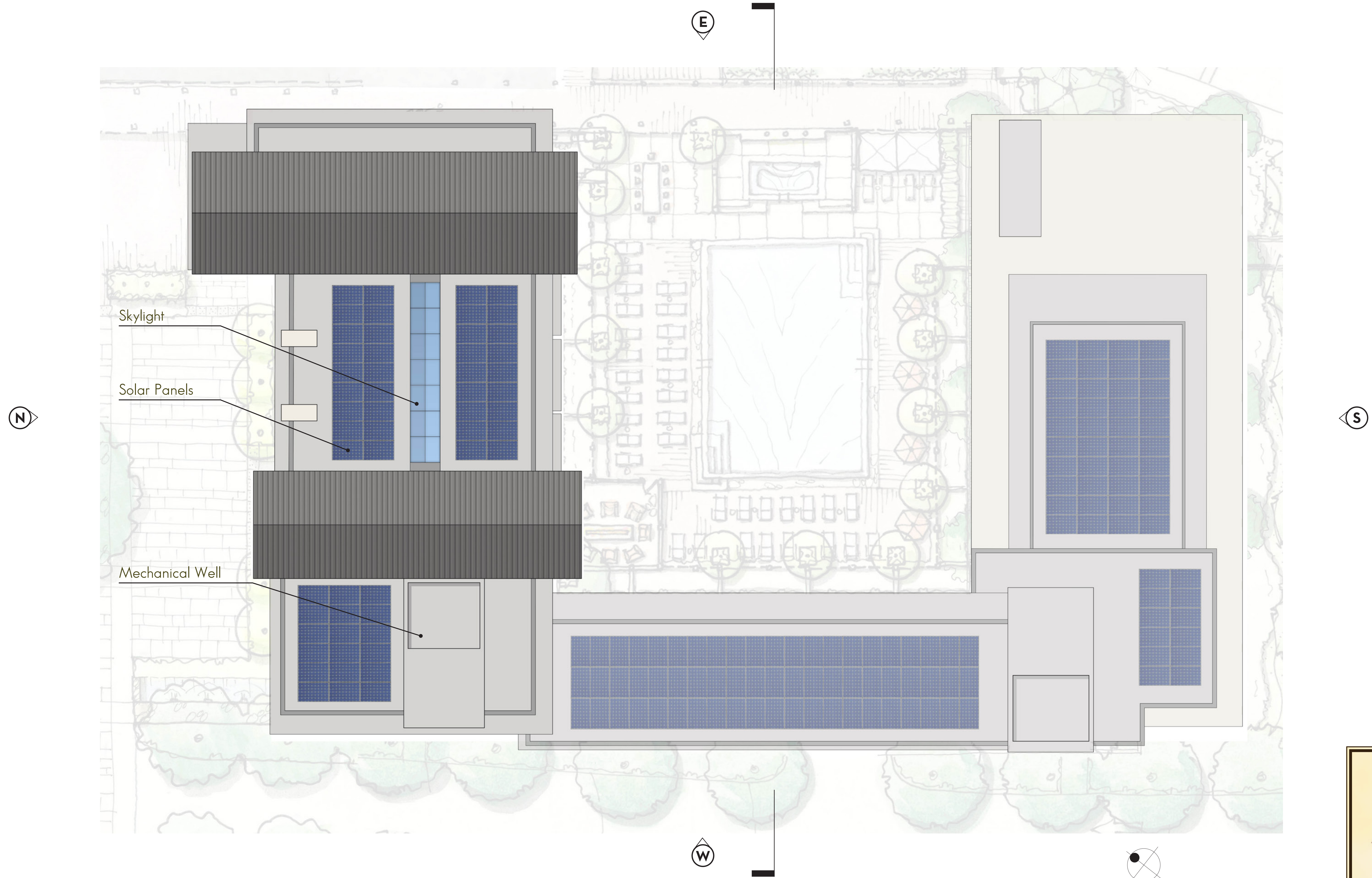

Skylight

Solar Panels

Mechanical Well

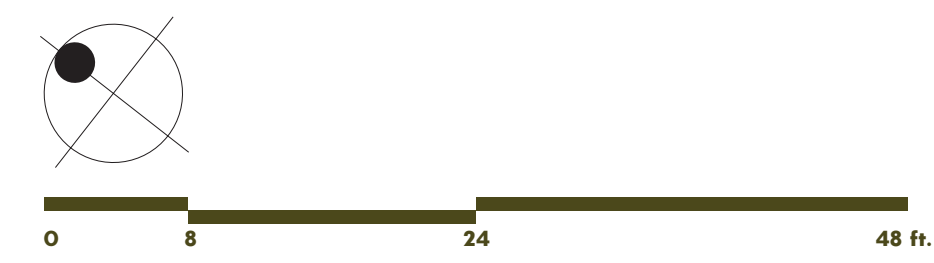

North Hotel Building  
Roof Level Plan

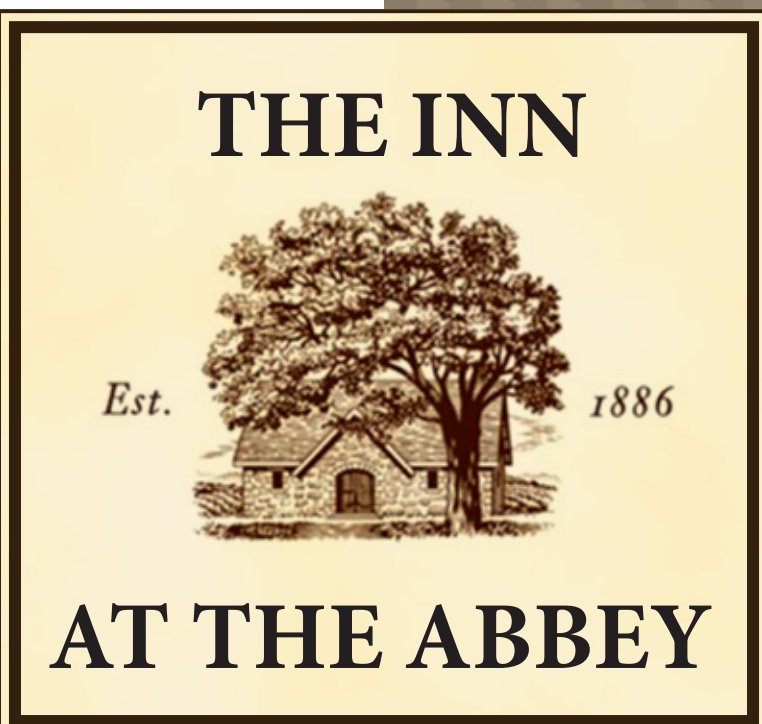





**THE INN**



Est. 1886

**AT THE ABBEY**



- Circulation
- Guest Suites
- Terrace
- Back of House
- Fitness
- Hotel Amenity



South Hotel Main Building

South Hotel Barn Building

70' BUILDING SETBACK LINE  
\*See Civil Drawings

SOUTH PARCEL GUESTROOMS



South Parcel Ground Level Plan

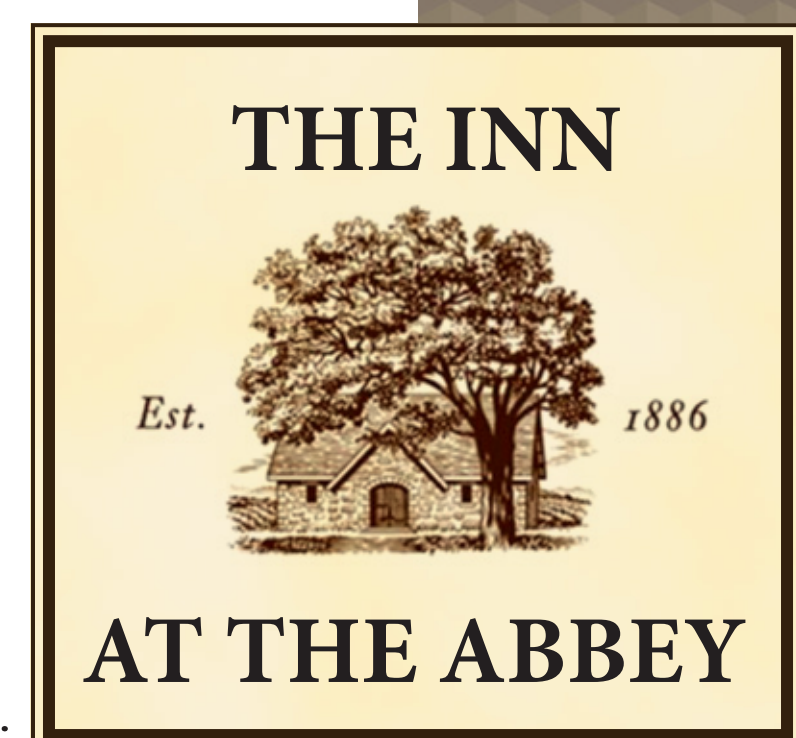



- Circulation
- Guest Suites
- Terrace
- Back of House

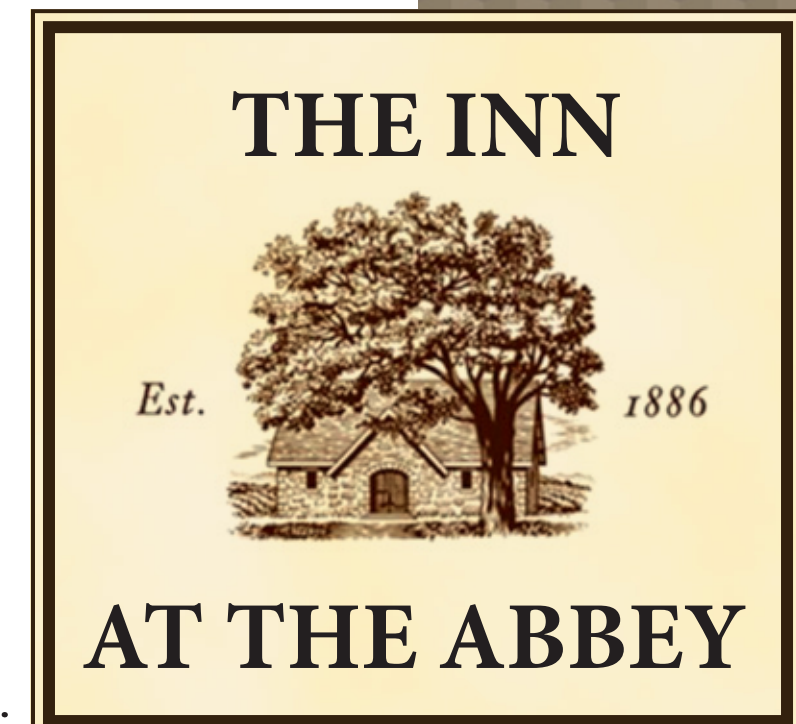
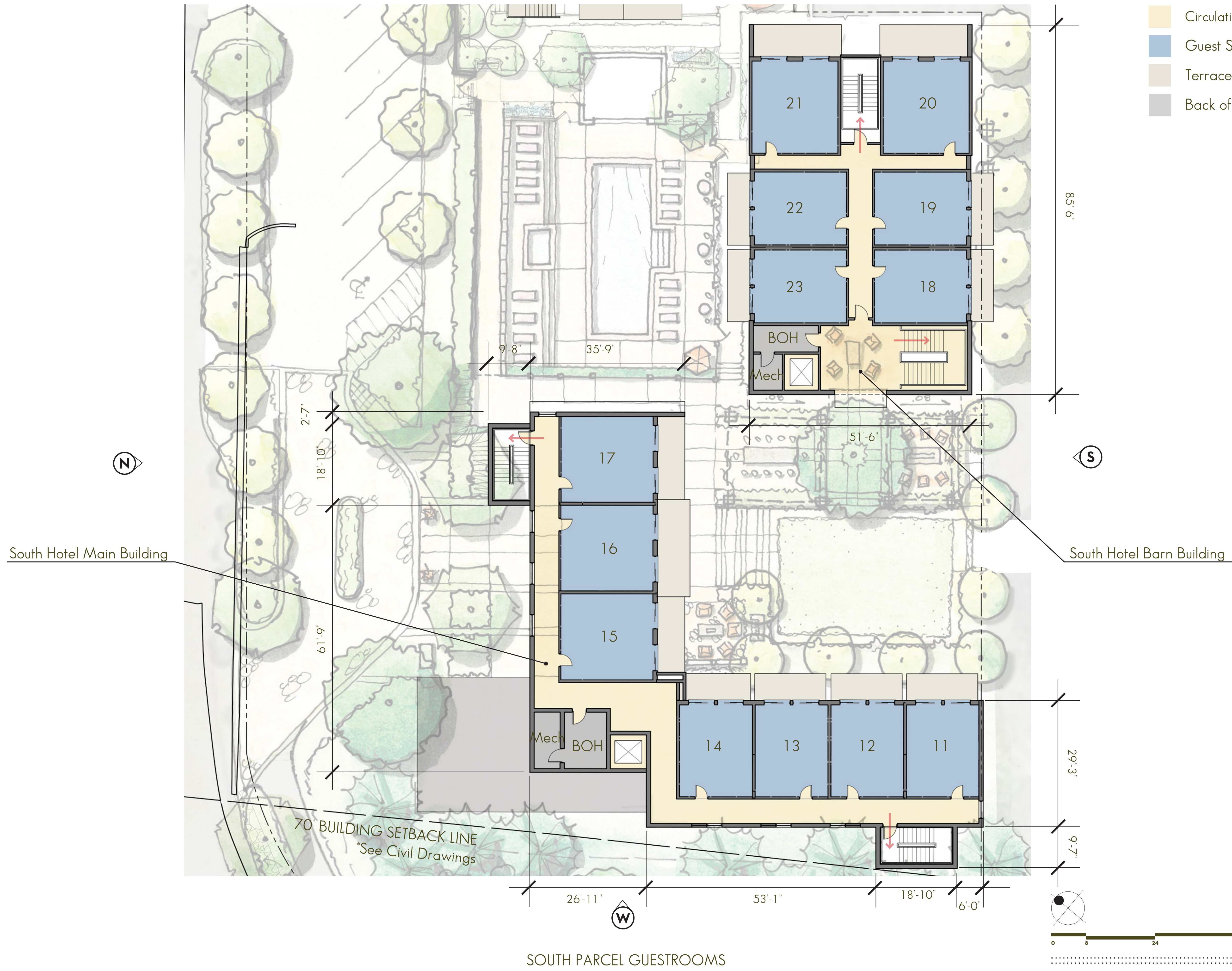

South Parcel Second Level Plan

SOUTH PARCEL GUESTROOMS



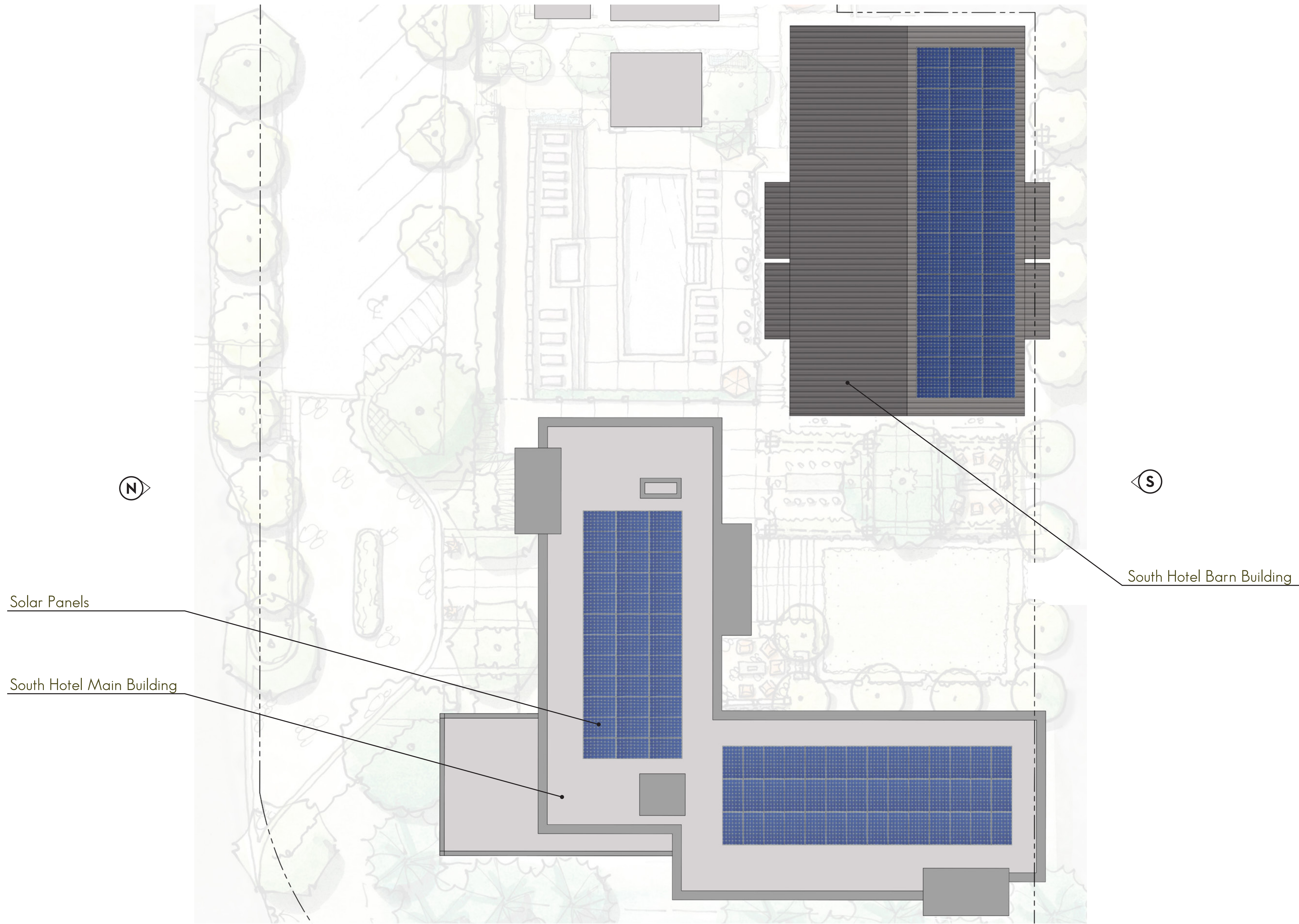

Solar Panels

South Hotel Main Building

South Hotel Barn Building

SOUTH PARCEL GUESTROOMS

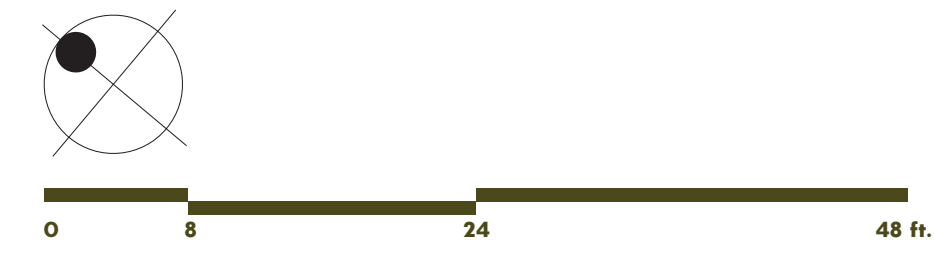

South Parcel Roof Level Plan

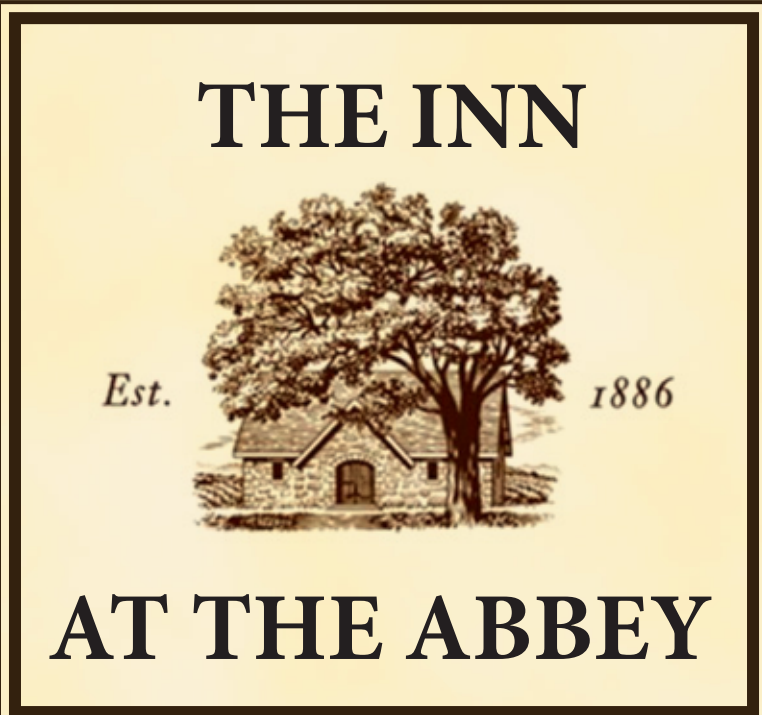



- Circulation
- Guest Suites
- Terrace
- Back of House
- Fitness

Bungalow #2

Bungalow #1

South Hotel Barn Building

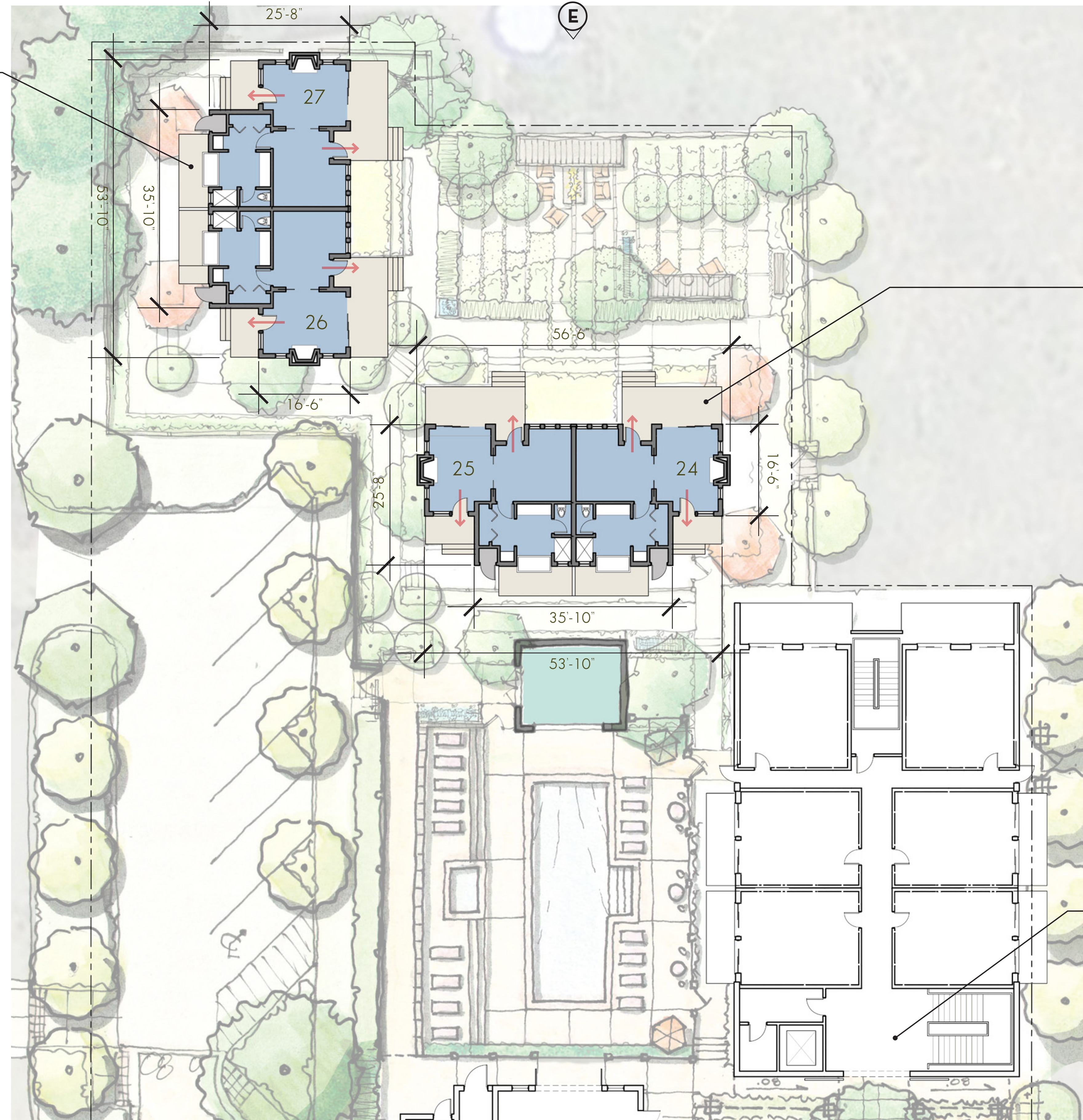

SOUTH PARCEL BUNGALOWS

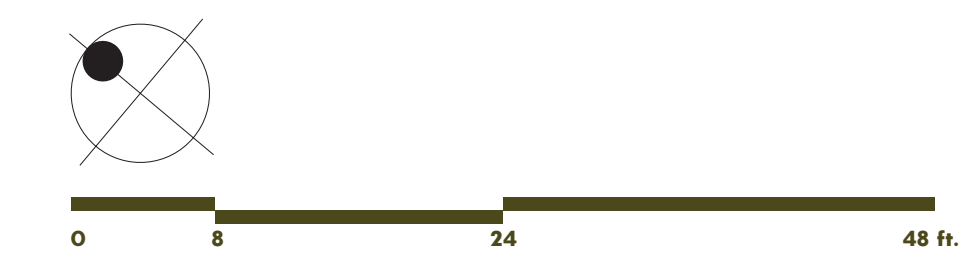

South Parcel Ground Level Plan

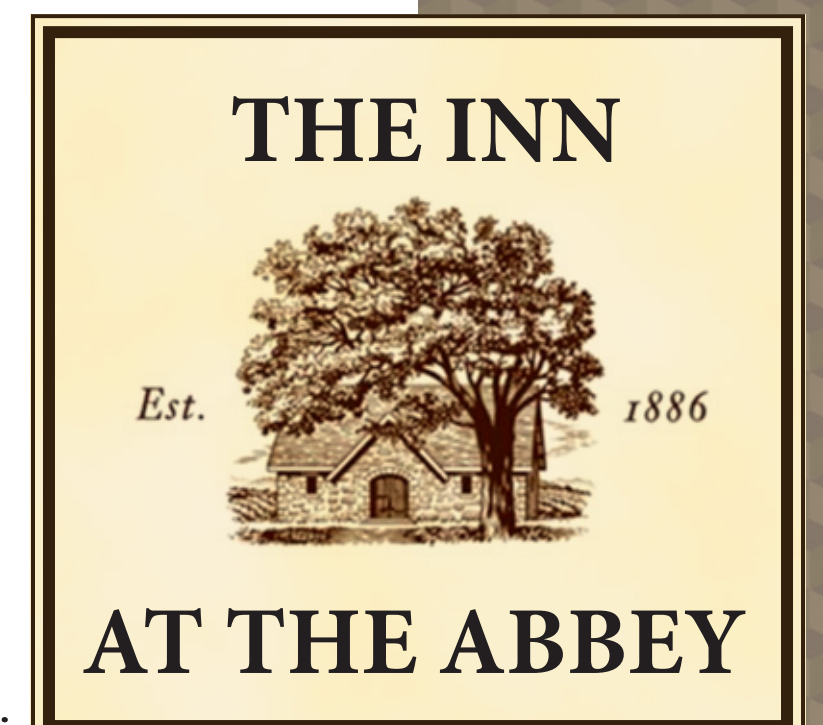



- Circulation
- Guest Suites
- Terrace
- Back of House

Bungalow #2

Bungalow #1

South Hotel Barn Building

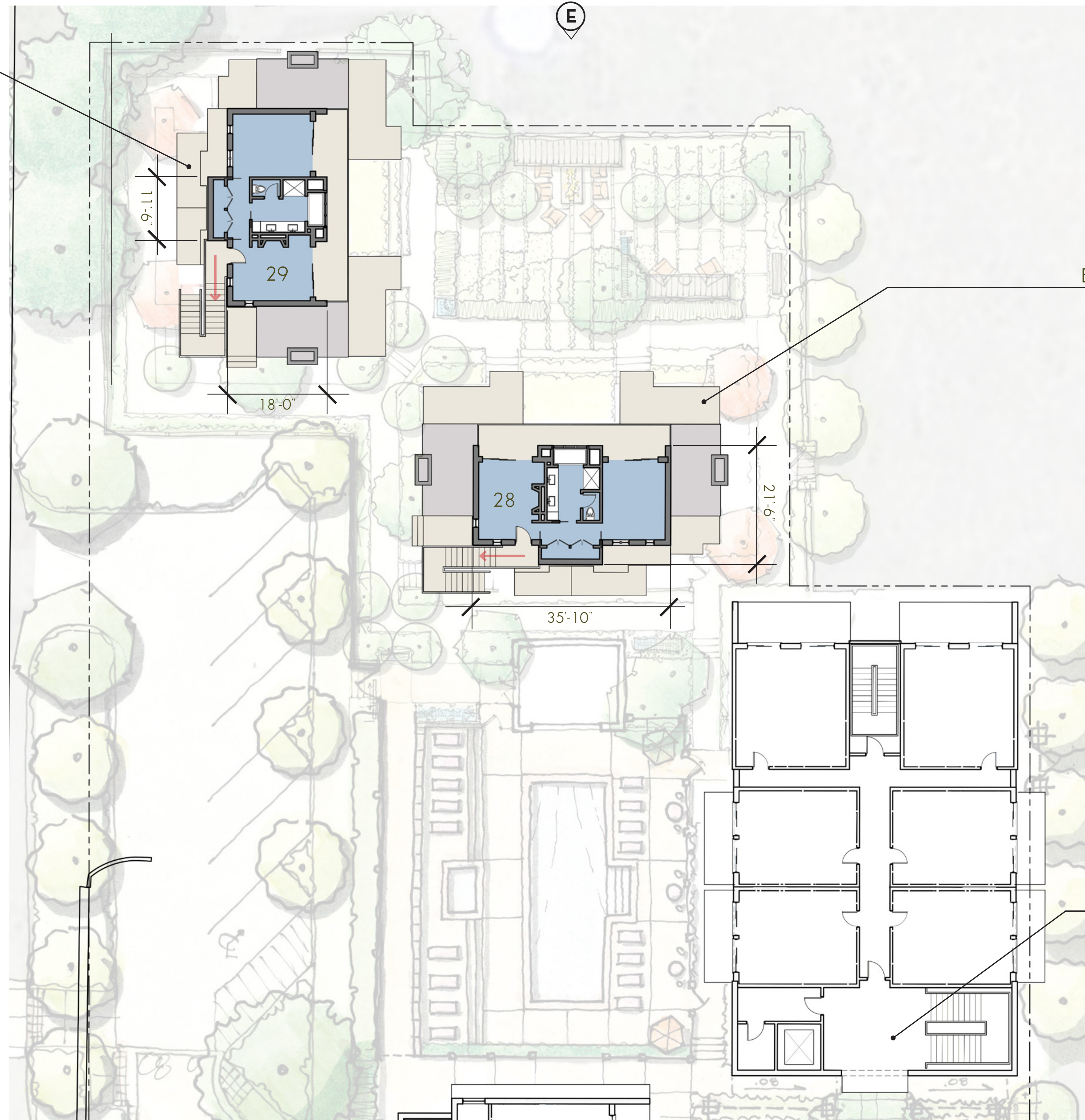

SOUTH PARCEL BUNGALOWS

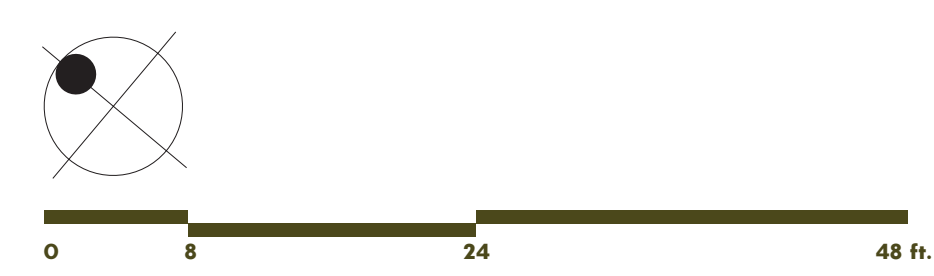

South Parcel Second Level Plan

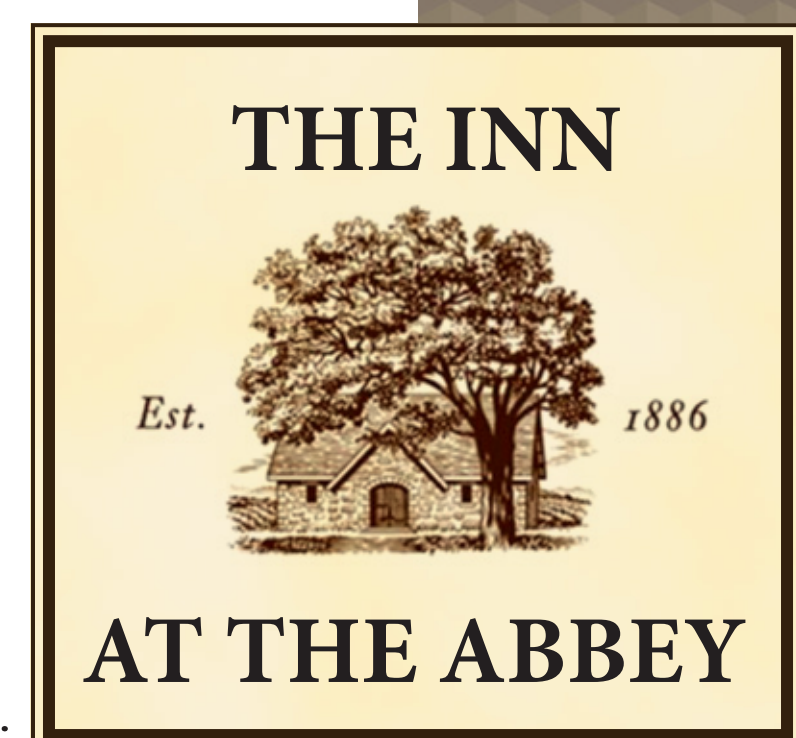



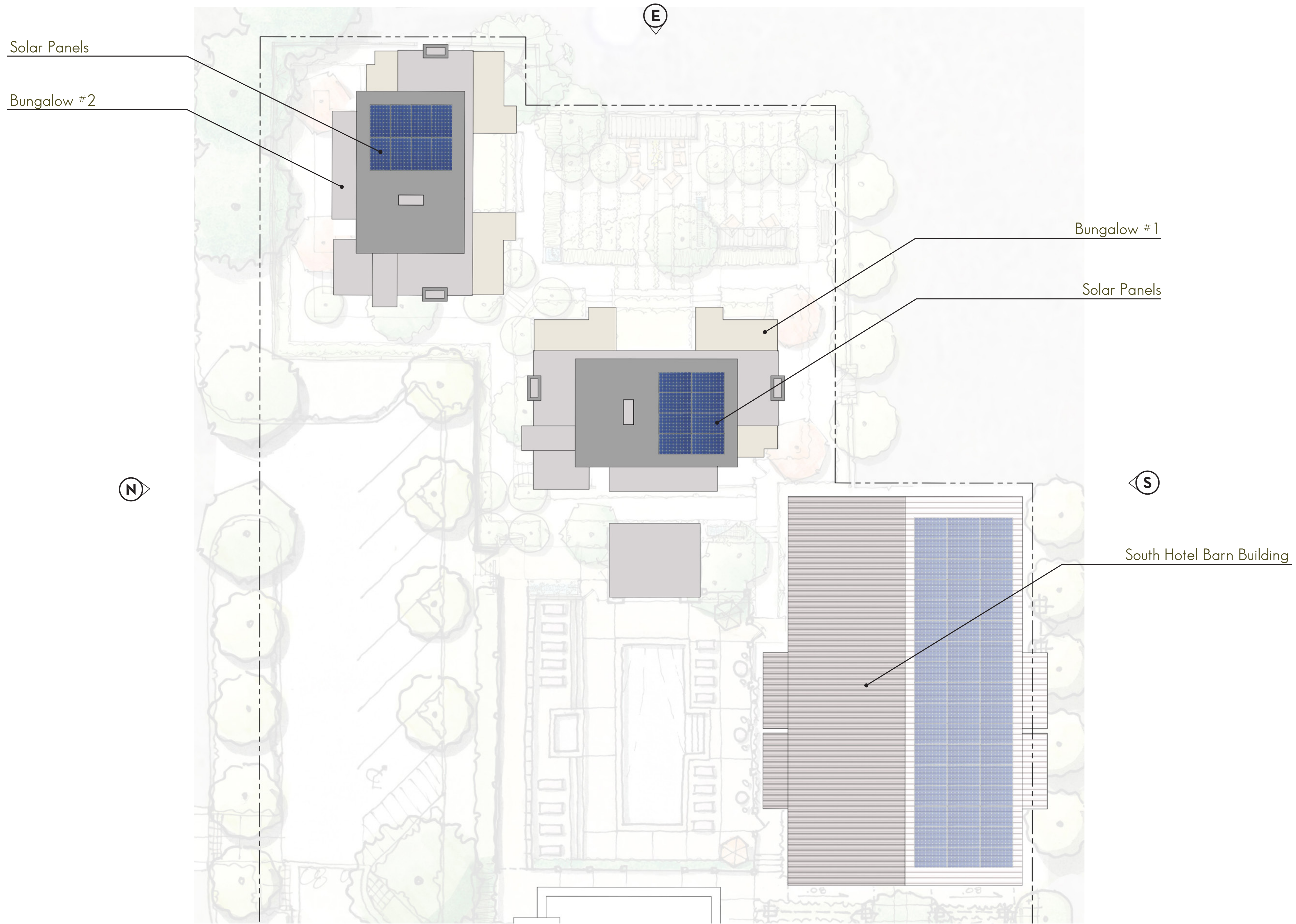

SOUTH PARCEL BUNGALOWS

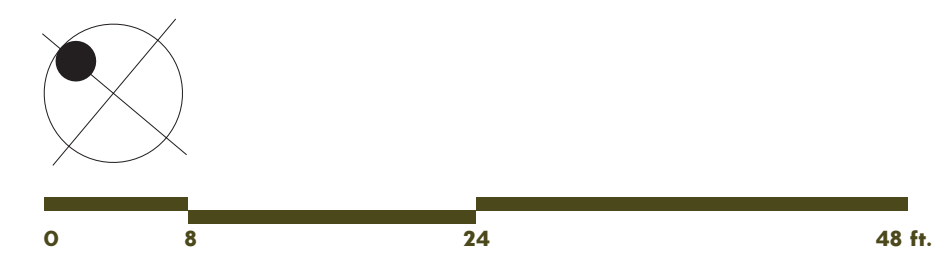

South Parcel Roof Level Plan

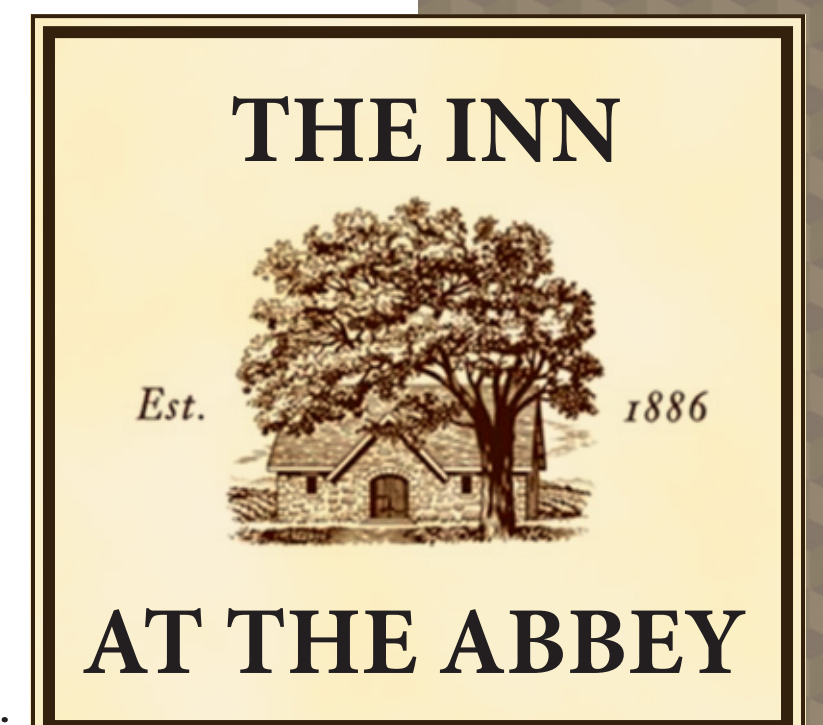





**THE INN**



Est. 1886

**AT THE ABBEY**





GREEN WALL



GREEN SCREEN

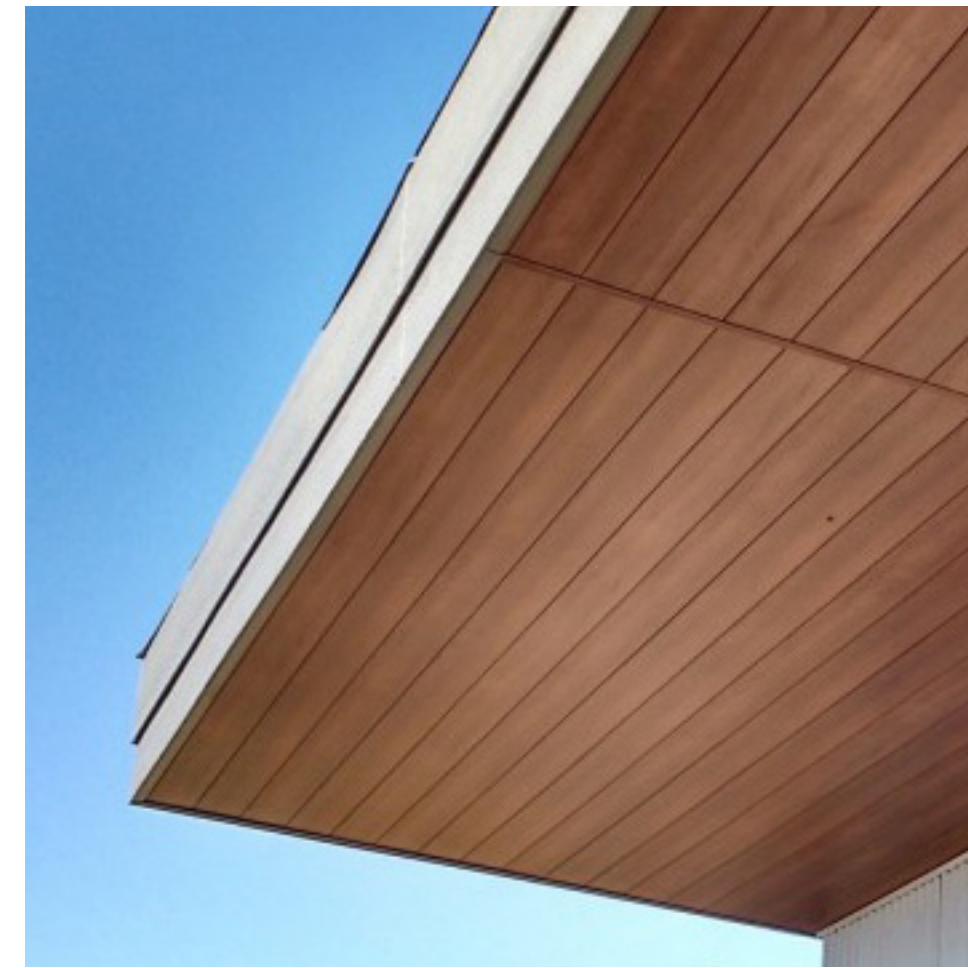

12 REDWOOD SOFFIT



9 GLASS RAILING

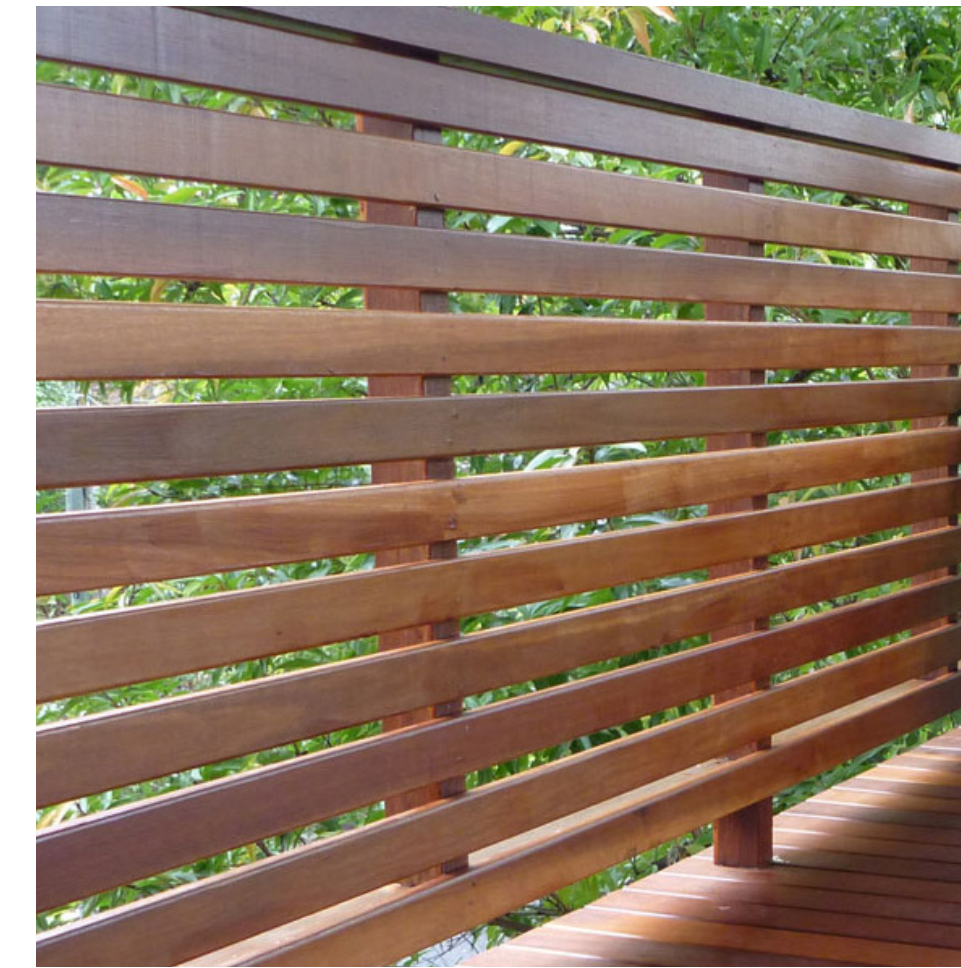

6 REDWOOD RAILING



3 STEEL CORD RAILING



11 METAL BARN DOORS

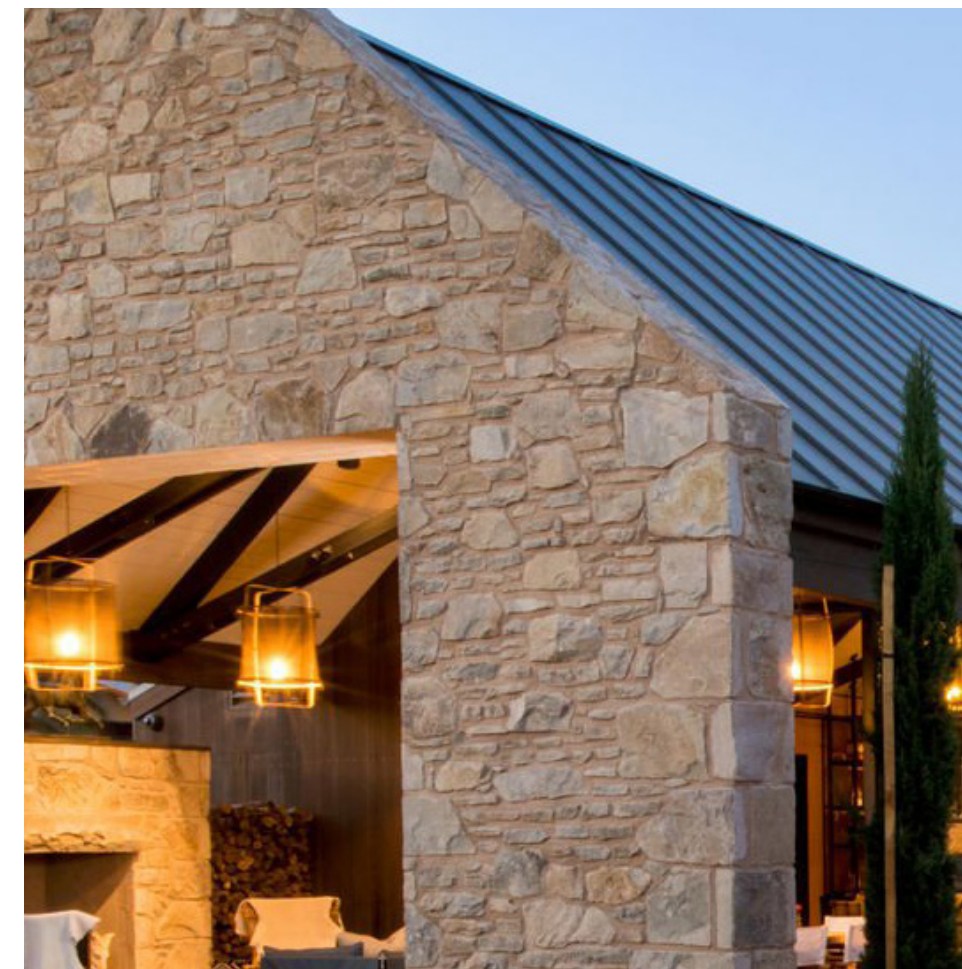

8 RUSTICATED STONE

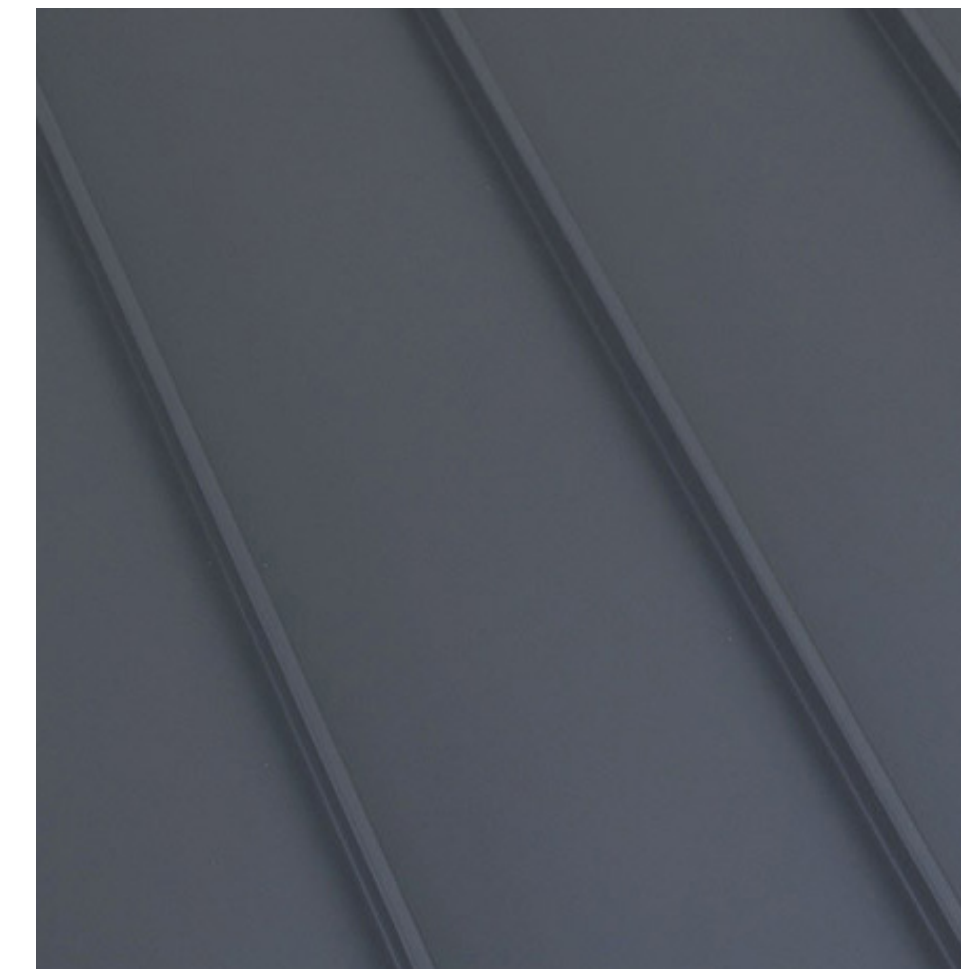

5 STANDING SEAM METAL ROOF



2 DARK PAINTED METAL



10 PLASTER



7 REDWOOD SCREEN



4 RECLAIMED WOOD SIDING

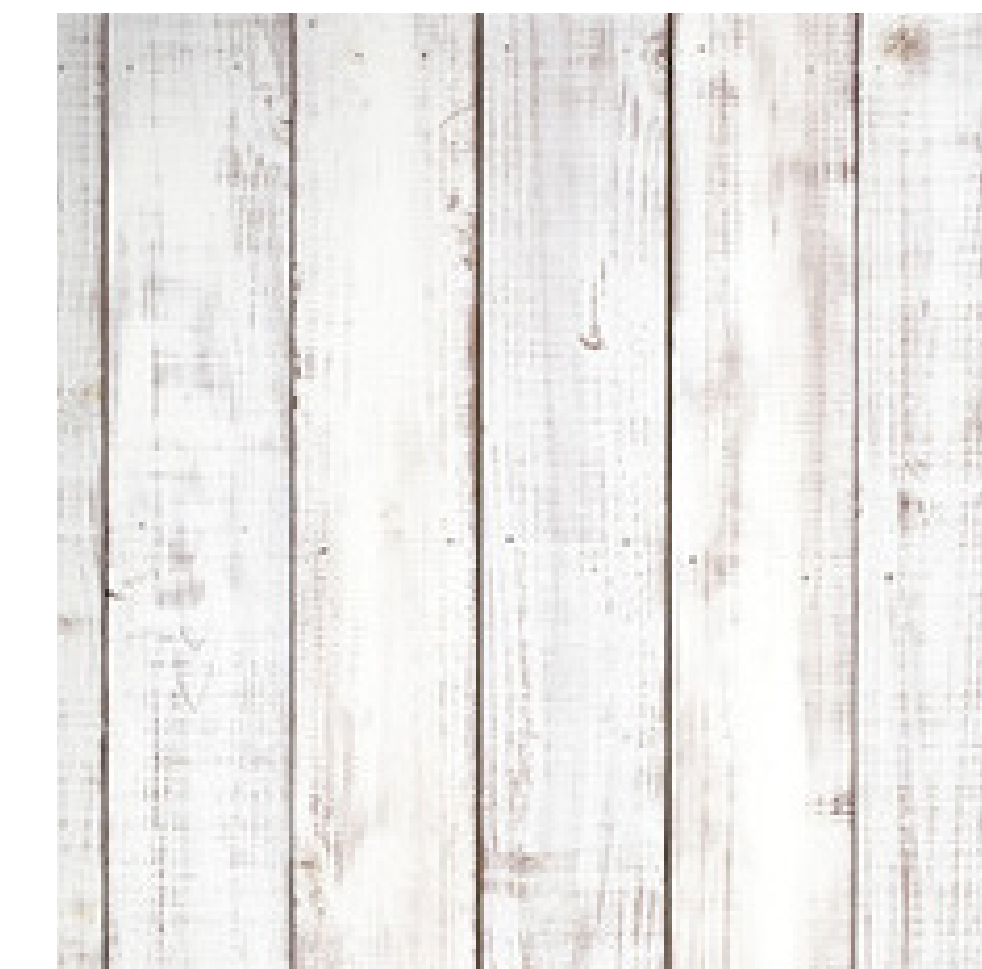

1 BLEACHED WOOD SIDING

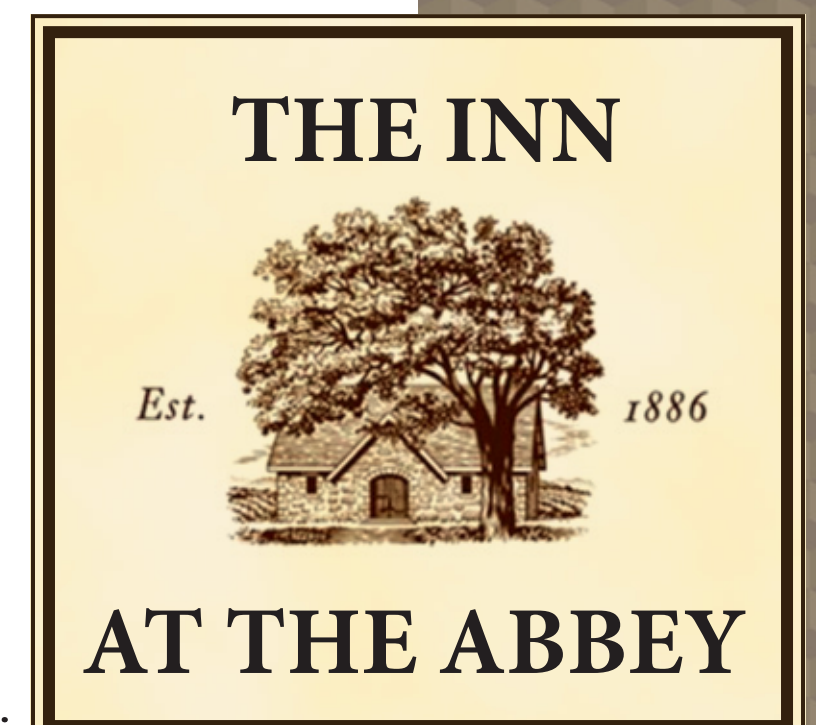





NORTH ELEVATION



SOUTH ELEVATION



North Parcel Elevations

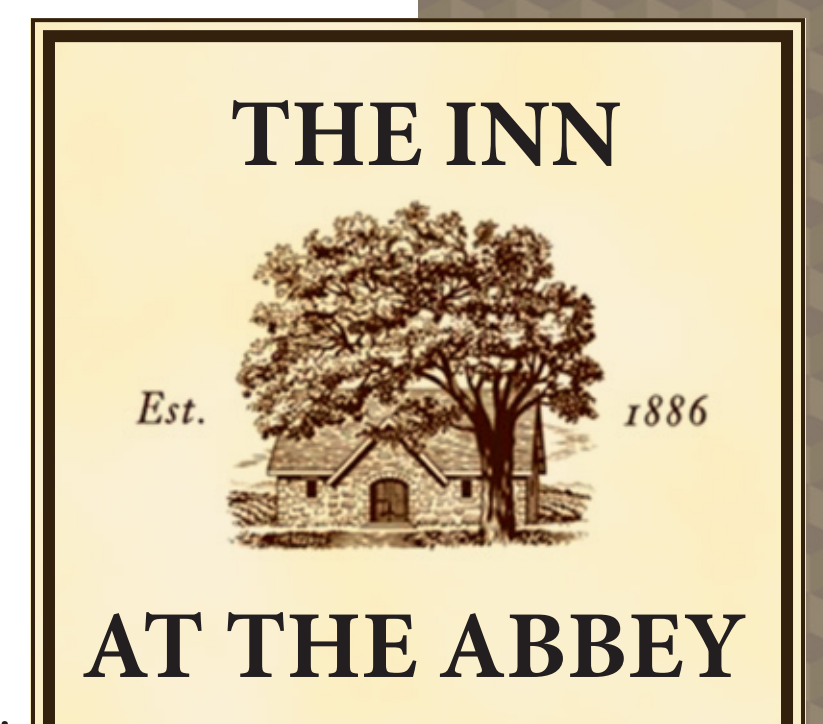



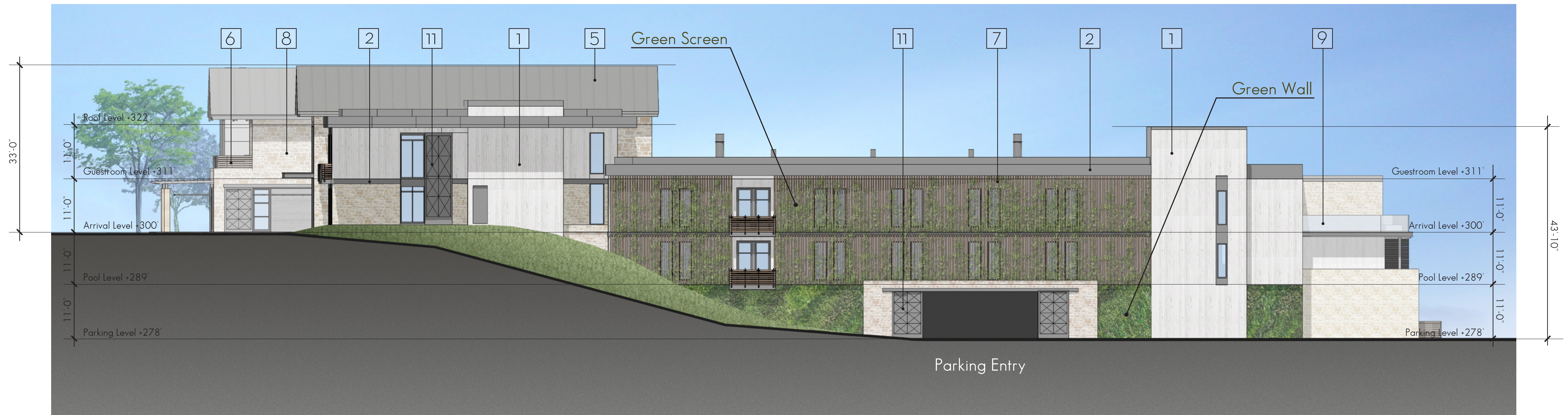

WEST ELEVATION

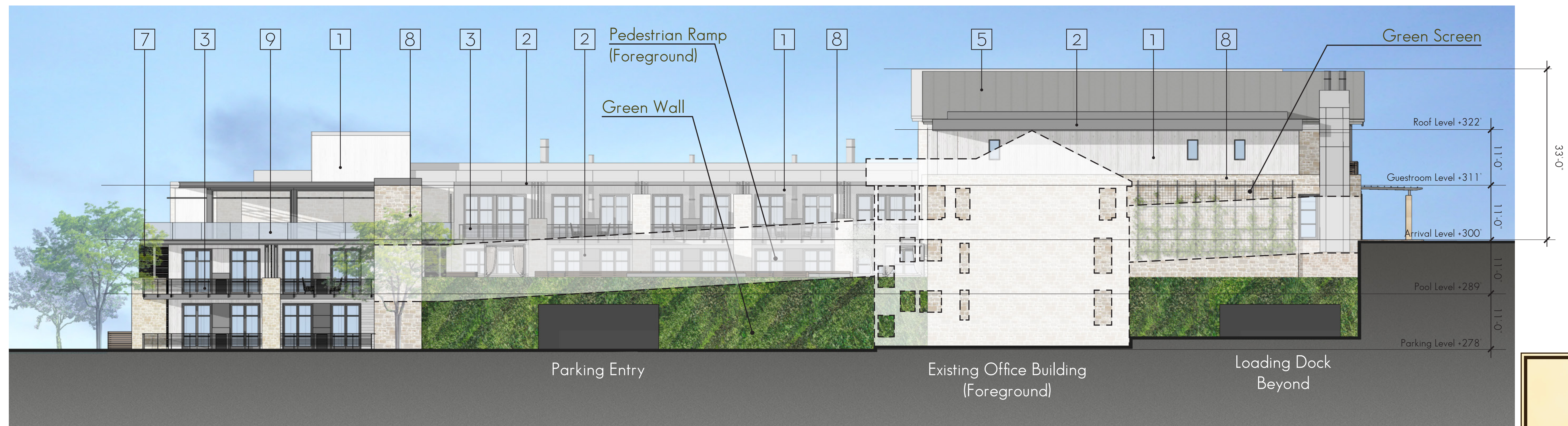

EAST ELEVATION



North Parcel Elevations

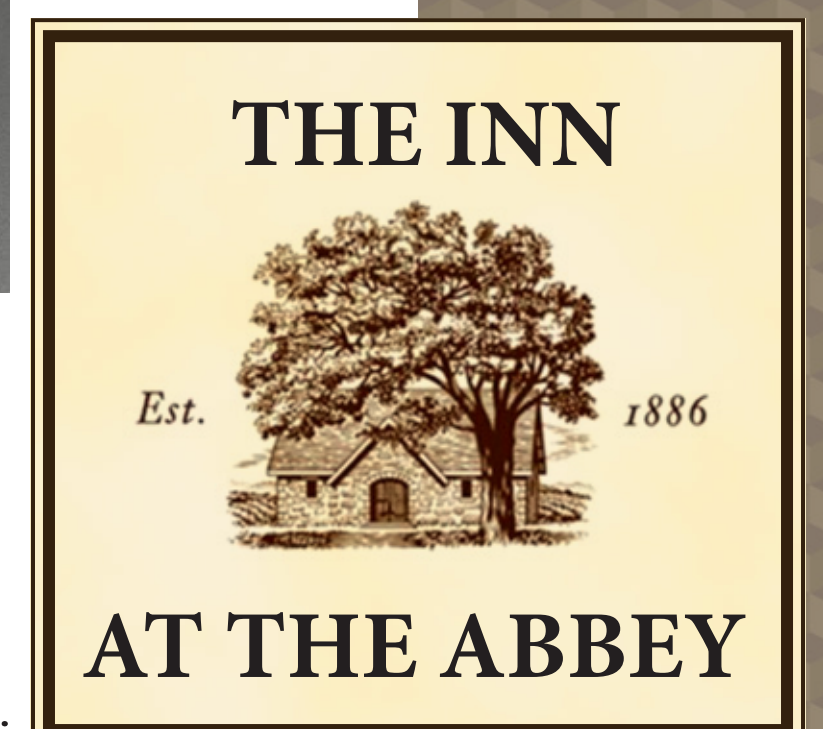





COURTYARD SECTION-SOUTH ELEVATION



North Parcel Elevations

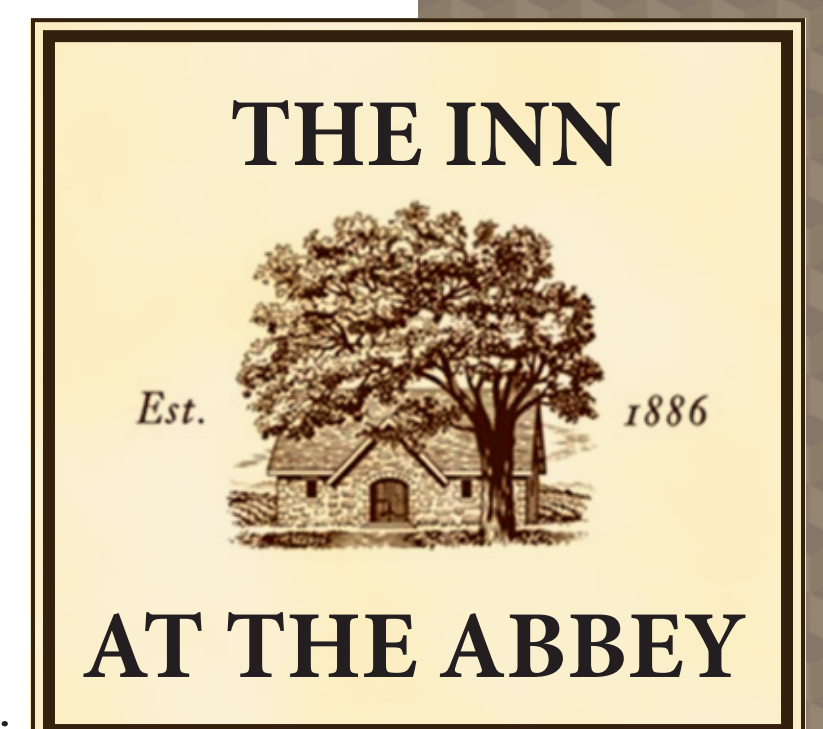





NORTH ELEVATION



SOUTH ELEVATION



South Parcel Elevations

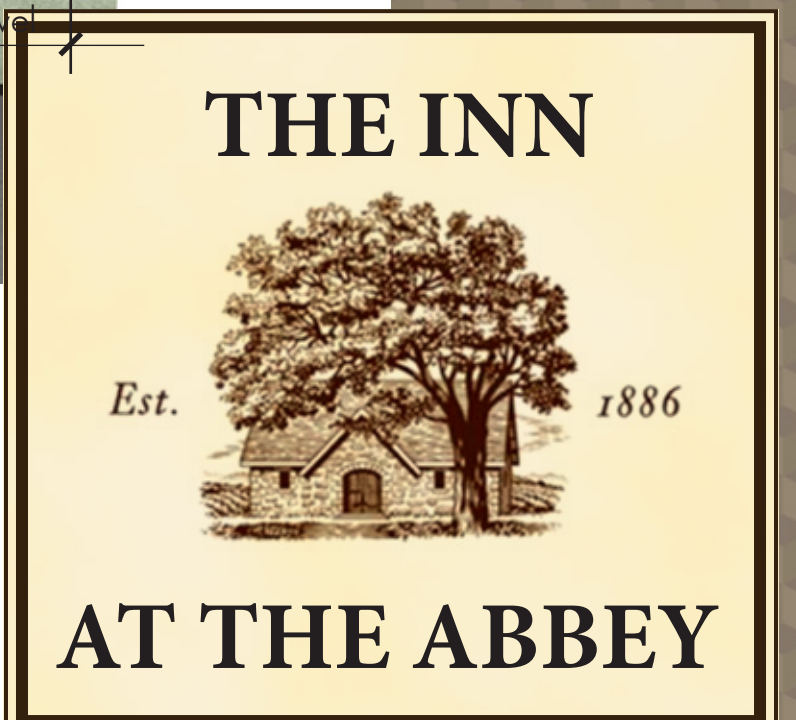





EAST ELEVATION



WEST ELEVATION



South Parcel Elevations

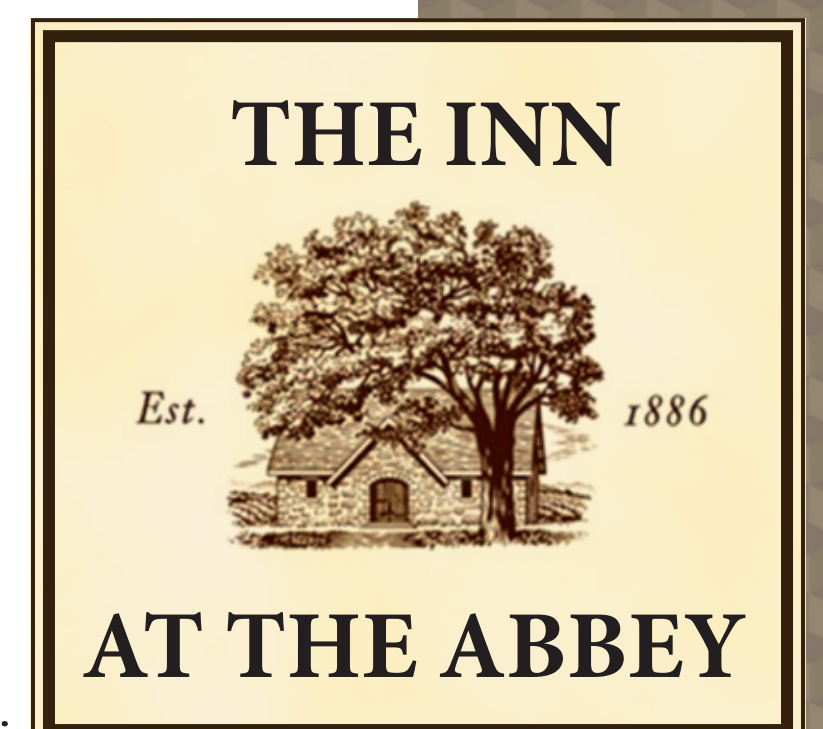





**THE INN**



Est. 1886

**AT THE ABBEY**



Stone Building (Existing Building)		EL. 288.0	EL. 301.0	Guest Rooms	
Hotel Lobby			3,475		3,475
Conference Room		2,463			2,463
BOH		1,138	886		2,024
Circulation/Pre-Function		1,627	136		1,763
Retail			1,010		1,010
Café		911			911
Meeting Room			740		740
Wine Room		508			508
<b>Stone Building Total</b>		<b>6,647</b>	<b>6,247</b>		<b>12,894</b>

North Parcel	EL. 270.0	EL. 281.0	EL. 278.0	EL. 289.0	EL. 300.0	EL. 311.0		
Junior Suites			5   2,000	14   5,600	5   2,000	10   4,000	34	13,600
King Suites			3   1,410	7   3,290	4   1,880	2   1,232	16	7,812
<b>Subtotal</b>			<b>8   3,410</b>	<b>21   8,890</b>	<b>9   3,880</b>	<b>12   5,232</b>	<b>50</b>	<b>21,412</b>
Circulation			3,114	4,087	4,035	1,769		13,005
BOH/Mech			7,415	1,159	1,604	369		10,547
Spa				4,300				4,300
Retail					2,136			2,136
Terrace					2,114			2,114
Public				760	1,160			1,920
<b>Subtotal</b>			<b>10,529</b>	<b>10,306</b>	<b>11,049</b>	<b>2,138</b>		<b>34,022</b>
<b>North Parcel Total</b>			<b>13,939</b>	<b>19,196</b>	<b>14,929</b>	<b>7,370</b>		<b>55,434</b>

South Parcel	EL. 270.0	EL. 281.0	EL. 278.0	EL. 289.0	EL. 300.0	EL. 311.0		
Junior Suites	8   3,200	8   3,200					16	6,400
King Suites	2   940	5   2,350					7	3,290
Bungalows	4   2,400	2   1,400					6	3,800
<b>Subtotal</b>	<b>14   6,540</b>	<b>15   6,950</b>					<b>29</b>	<b>13,490</b>
Conditioned Circulation	2,625	2,392						5,017
Unconditioned Circulation	1,131							1,131
BOH	1,420	445						1,865
Library	655							655
Kitchen	565							565
Fitness Pavilion	324							324
<b>Subtotal</b>	<b>6,720</b>	<b>2,837</b>						<b>9,557</b>
<b>South Parcel Total</b>	<b>13,260</b>	<b>9,787</b>						<b>23,047</b>

North and South Parcel (New Construction)	78,481
Stone Building (Existing Building)	12,894

<b>Total Hotel Program Area:</b>	<b>AREA: 91,375</b>
	<b>ROOMS: 79</b>

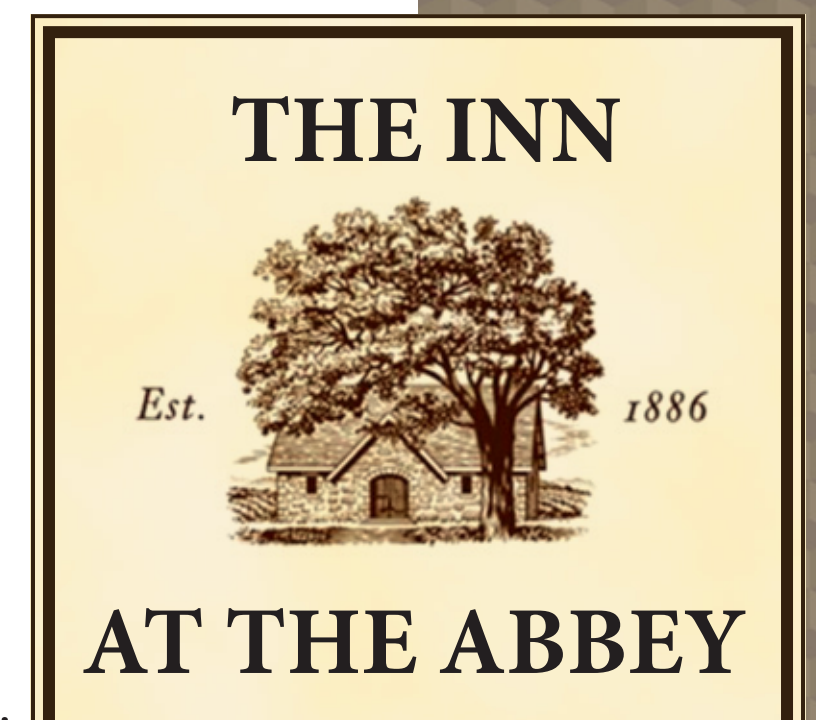

Program Areas



**WATER EFFICIENT LANDSCAPE NOTES:**

1. ALL NEW LANDSCAPE SHALL COMPLY WITH CALIFORNIA'S MODEL WATER EFFICIENT LANDSCAPE ORDINANCE (MWELO)
2. WHERE NEEDED, NEW LANDSCAPE PLANTINGS WILL BE WATERED BY AN AUTOMATIC, PERMANENT, HIGHLY EFFICIENT IRRIGATION SYSTEM
3. GREYWATER WILL BE USED FOR IRRIGATION WHERE PRACTICAL



EXISTING STONE WINERY BUILDING



TIERED LANDSCAPE WALLS ALONG ENTRY DRIVE

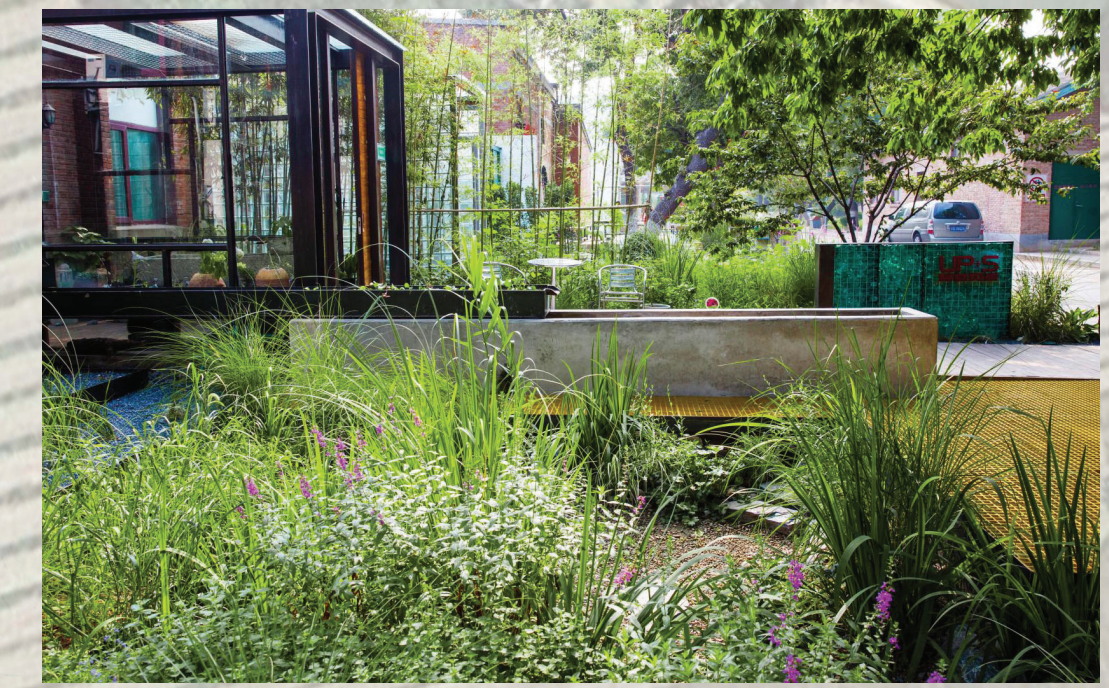

LANDSCAPE BASED STORMWATER MANAGEMENT

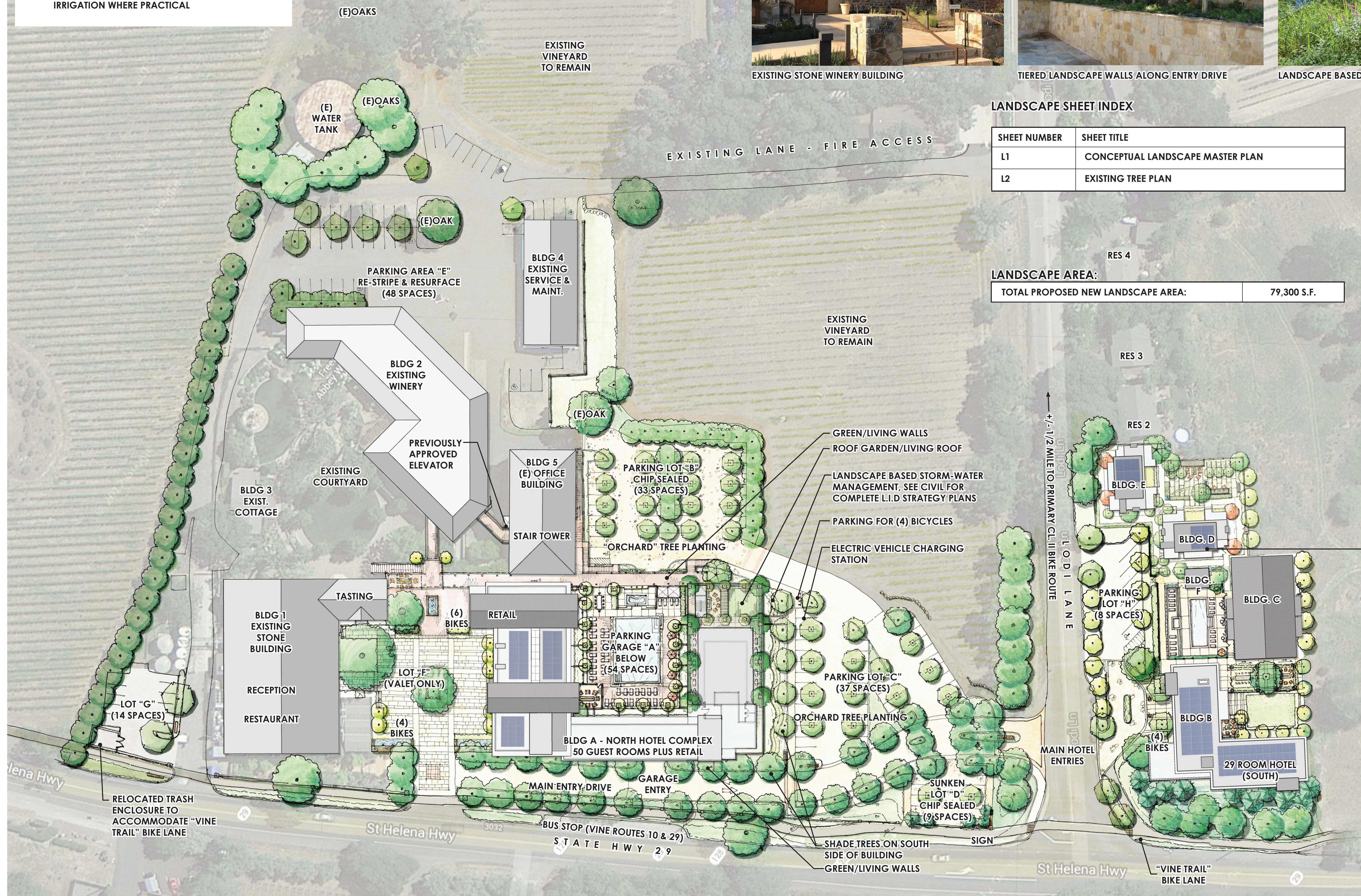

**LANDSCAPE SHEET INDEX**

SHEET NUMBER	SHEET TITLE
L1	CONCEPTUAL LANDSCAPE MASTER PLAN
L2	EXISTING TREE PLAN

**LANDSCAPE AREA:**

TOTAL PROPOSED NEW LANDSCAPE AREA:	79,300 S.F.
------------------------------------	-------------

**PARKING TABULATION**

PARKING AREA:	# OF SPACES:
GARAGE A	54
LOT B	33
LOT C	37
LOT D	9
LOT E	48
LOT F (VALET ONLY)	0
LOT G	14
LOT H	8
TOTAL PROVIDED	203
BICYCLES:	
COVERED	6
UNCOVERED	12
TOTAL PROVIDED	18
REQUIRED	10

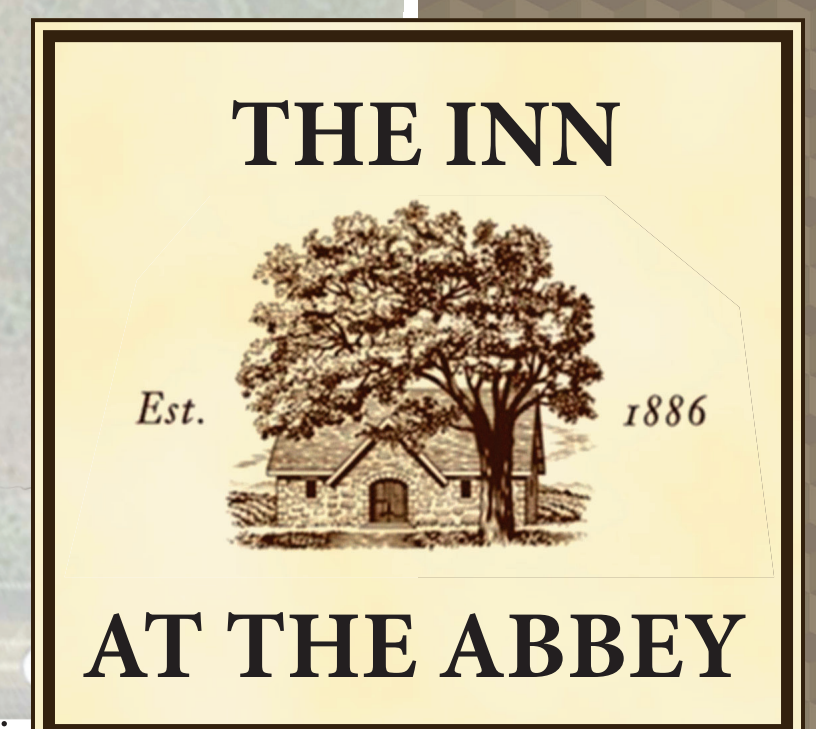



**WATER EFFICIENT LANDSCAPE NOTES:**

1. ALL NEW LANDSCAPE SHALL COMPLY WITH CALIFORNIA'S MODEL WATER EFFICIENT LANDSCAPE ORDINANCE (MWELO)
2. WHERE NEEDED, NEW LANDSCAPE PLANTINGS WILL BE WATERED BY AN AUTOMATIC, PERMANENT, HIGHLY EFFICIENT IRRIGATION SYSTEM
3. GREYWATER WILL BE USED FOR IRRIGATION WHERE PRACTICAL



EXISTING STONE WINERY BUILDING



TIERED LANDSCAPE WALLS ALONG ENTRY DRIVE



LANDSCAPE BASED STORMWATER MANAGEMENT

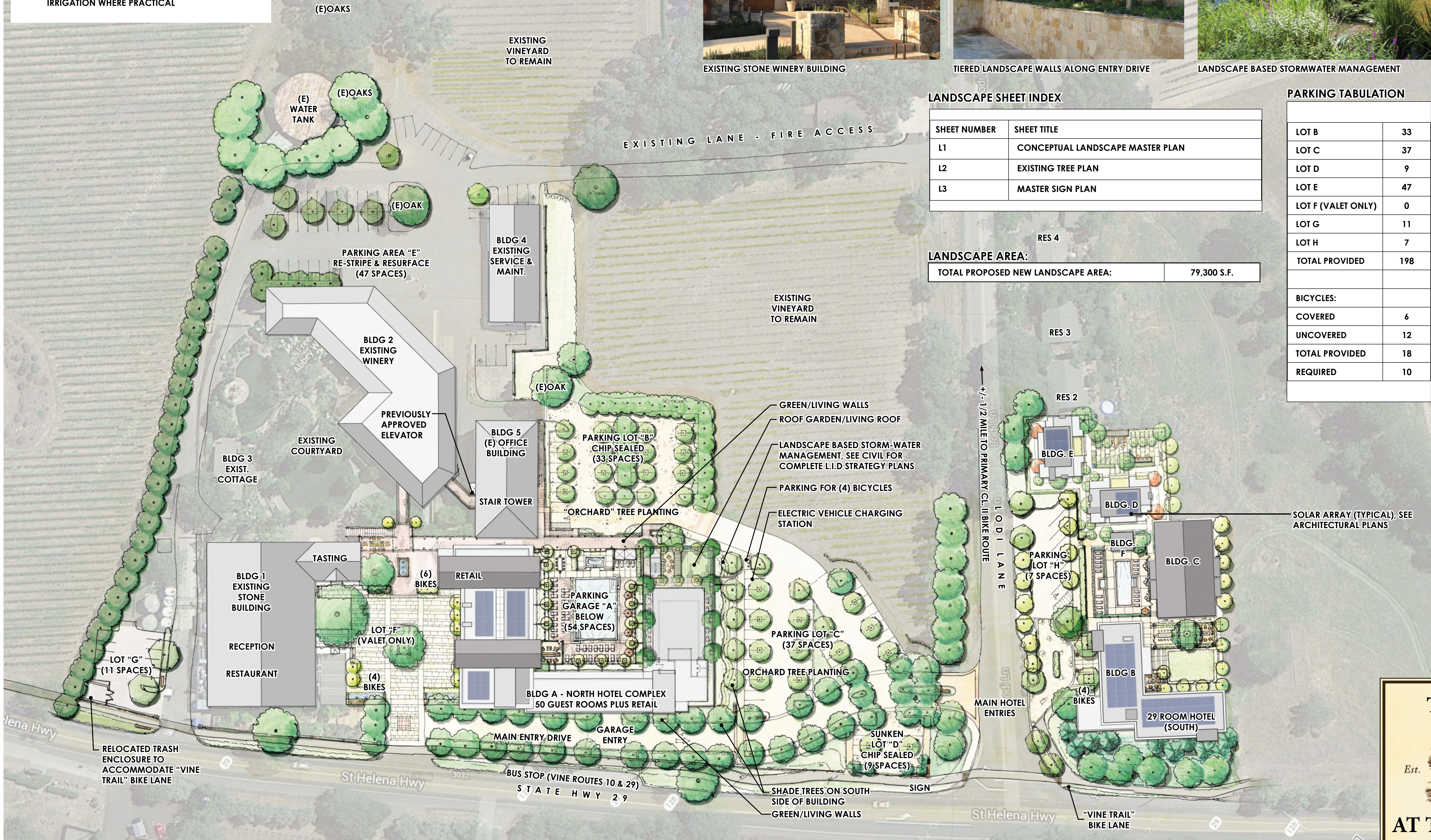

**LANDSCAPE SHEET INDEX**

SHEET NUMBER	SHEET TITLE
L1	CONCEPTUAL LANDSCAPE MASTER PLAN
L2	EXISTING TREE PLAN
L3	MASTER SIGN PLAN

**LANDSCAPE AREA:**

TOTAL PROPOSED NEW LANDSCAPE AREA:	79,300 S.F.
------------------------------------	-------------

**PARKING TABULATION**

LOT B	33
LOT C	37
LOT D	9
LOT E	47
LOT F (VALET ONLY)	0
LOT G	11
LOT H	7
TOTAL PROVIDED	198
BICYCLES:	
COVERED	6
UNCOVERED	12
TOTAL PROVIDED	18
REQUIRED	10

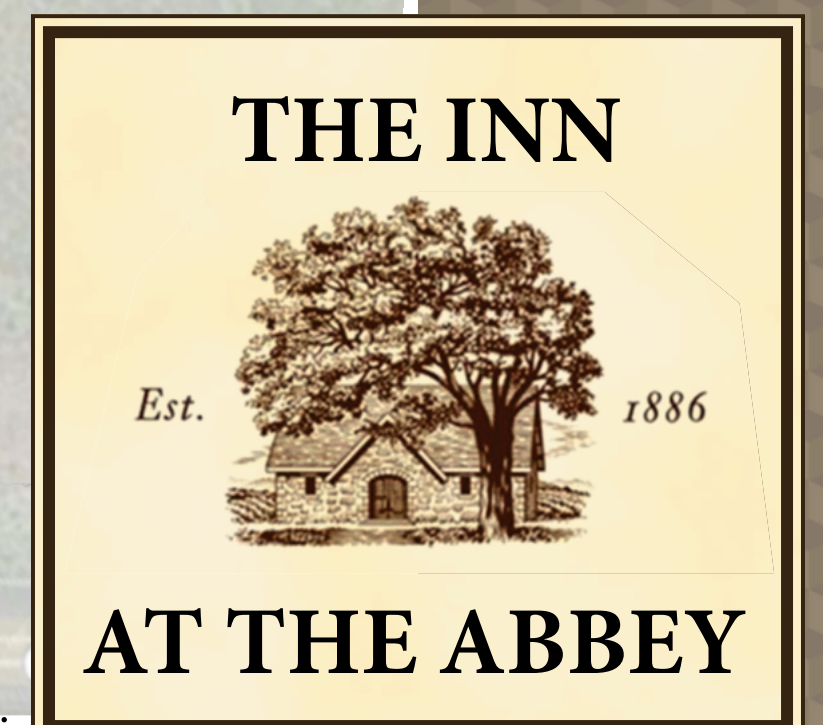











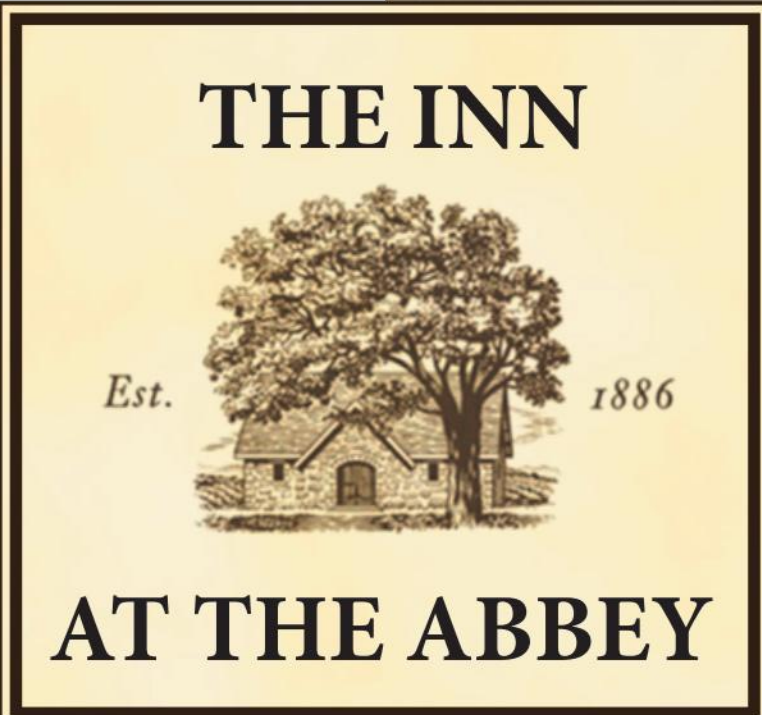
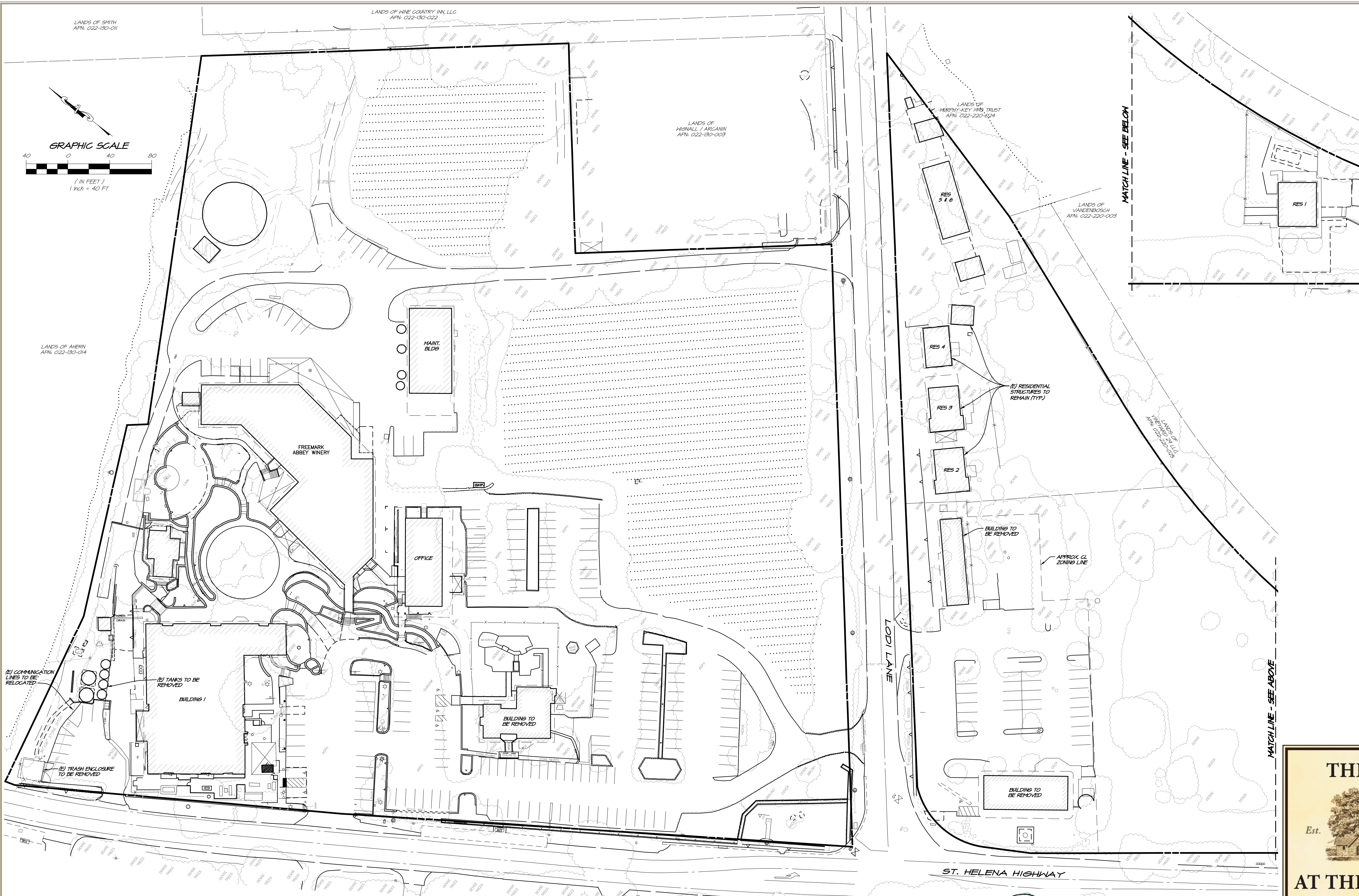

**C2.0 - EXISTING SITE PLAN**

PRELIMINARY - NOT FOR CONSTRUCTION

USE PERMIT APPLICATION    DECEMBER 2019

RSA Job #: 4111050.2  
Drawn: JFW    Design: PSW

R:\2017\111050\_2\Inn\_at\_Abbey\_Development\Site\_Difference\02C2.0\UP\_C2.0-EXISTING.dwg 12/20/2019 9:31:56AM Unligned COPY to self (24)



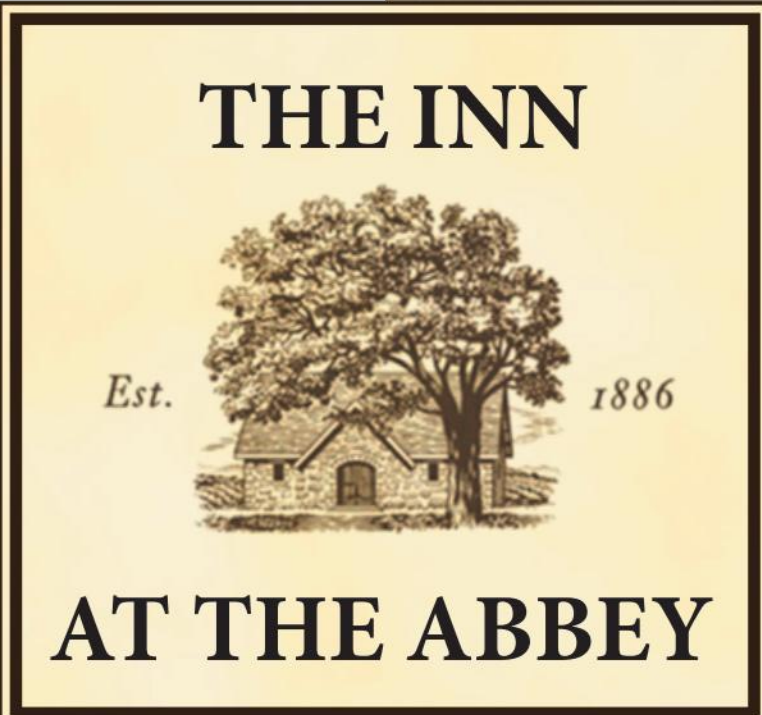
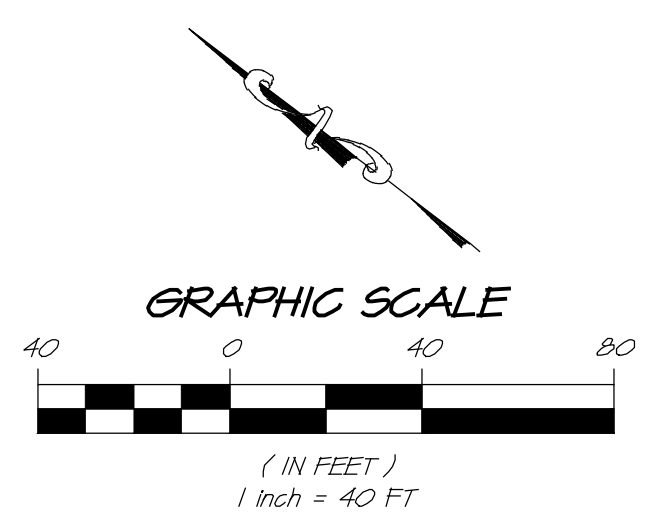
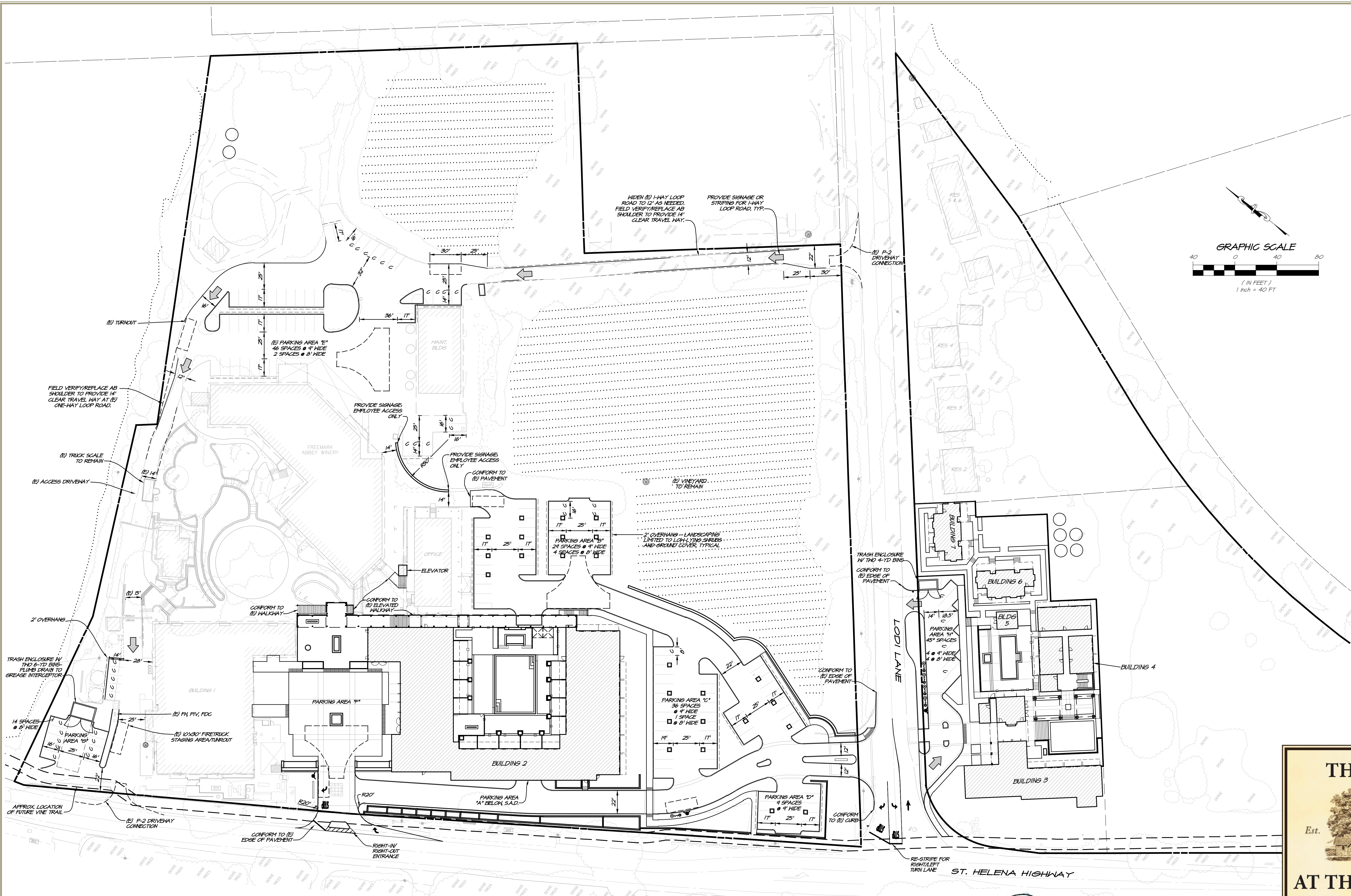

C2.1 - PROPOSED SITE PLAN

PRELIMINARY - NOT FOR CONSTRUCTION

USE PERMIT APPLICATION DECEMBER 2019

RS&A Job #: 4111050.2  
Drawn: JFW Design: PSW

R:\2019\111050\_2\Inn\_at\_Abbey\_Development\Site\_Design\0262019\PC2\_Proposed\_Site\_Plan.dwg 12/22/2019 9:52:34 AM Unlbrn: C:\Program Files\Autodesk\AutoCAD 2019\acad.ctb



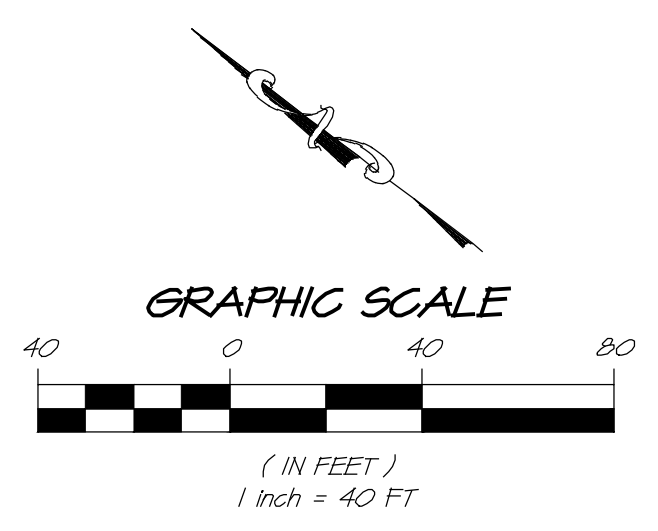
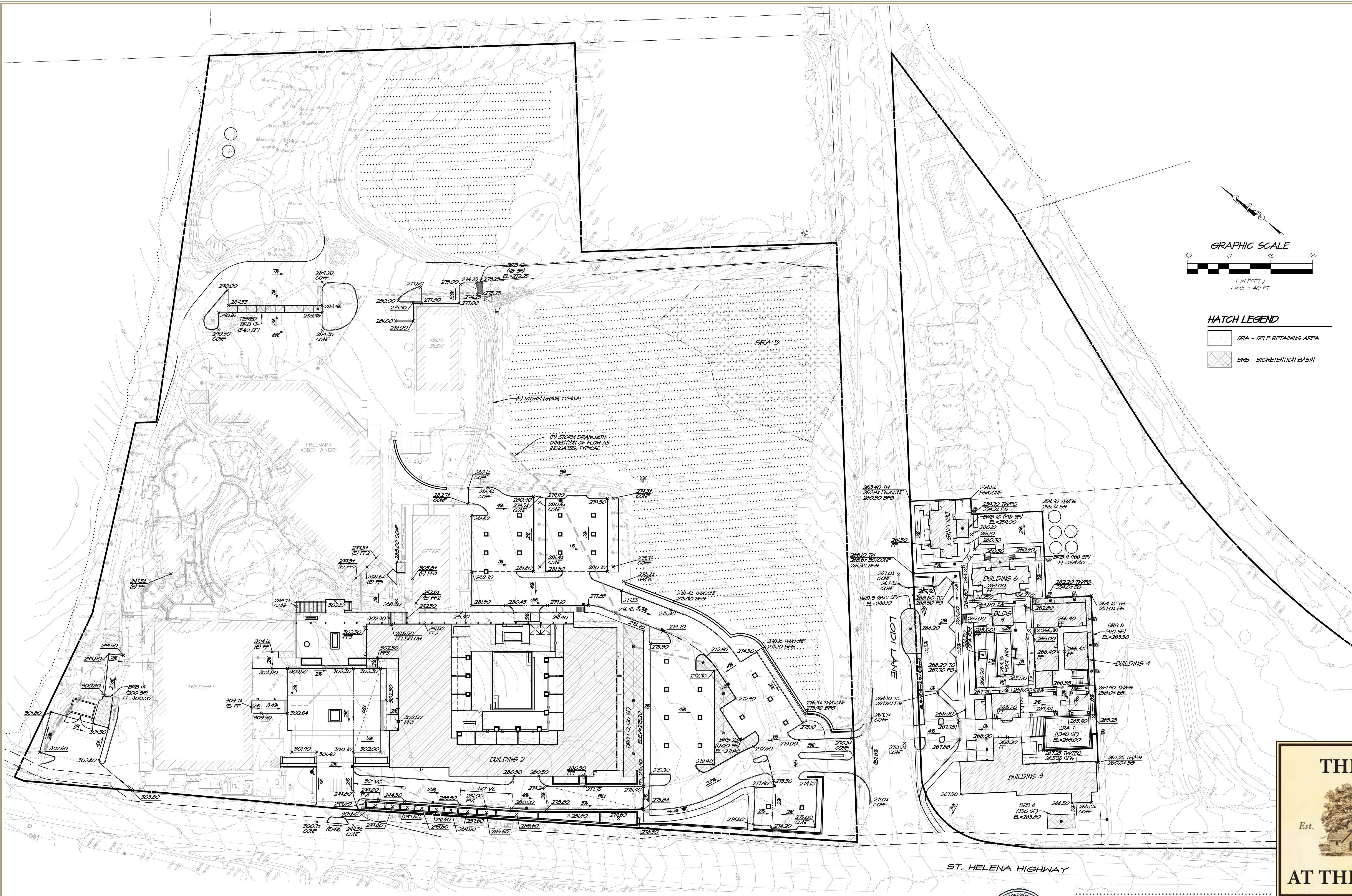

**HATCH LEGEND**

	SRA - SELF RETAINING AREA
	BRB - BIORETENTION BASIN

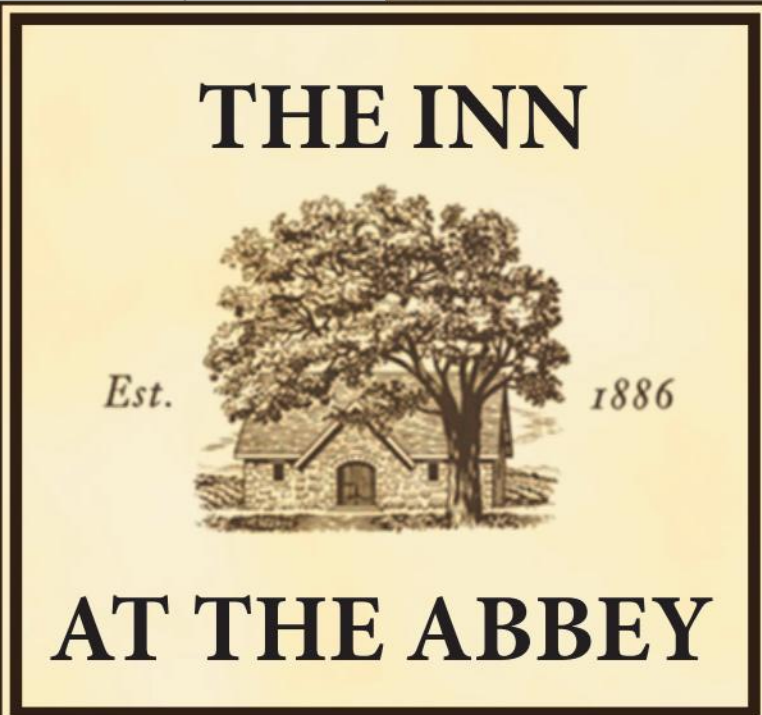

**C3.0 - GRADING & DRAINAGE PLAN**

PRELIMINARY - NOT FOR CONSTRUCTION

USE PERMIT APPLICATION      DECEMBER 2019

RS&A Job #: 4111050.2  
Drawn: JFW    Design: PSW

R:\2019\111050\_2\Inn\_at\_Abbey\_Development\Site\Drawings\C3.0\Grading.dwg 12/20/2019 10:51:44 AM Allplan 2019 R16



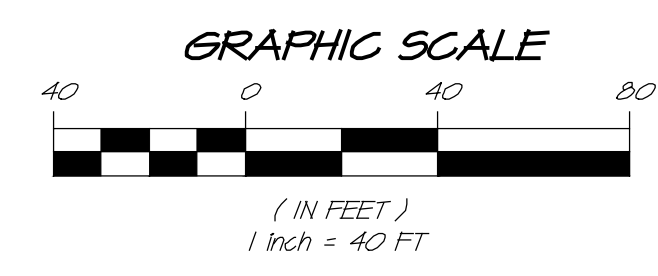
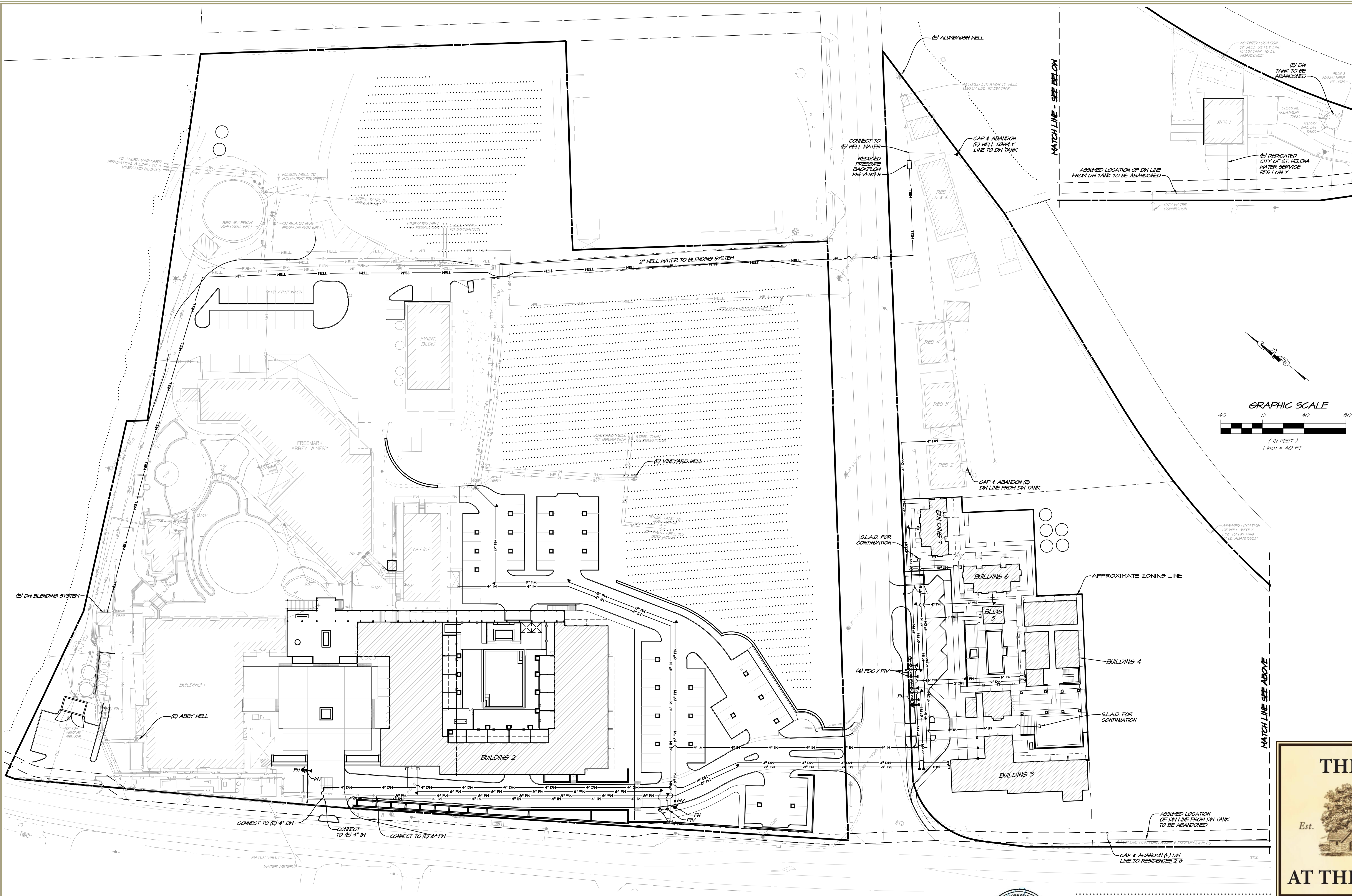

**NOTE**  
NORTH PARCEL INTERNAL PROPERTY LINES NOT SHOWN FOR CLARITY



**C4.1 - UTILITY PLAN - WATER**  
PRELIMINARY - NOT FOR CONSTRUCTION  
USE PERMIT APPLICATION    DECEMBER 2019

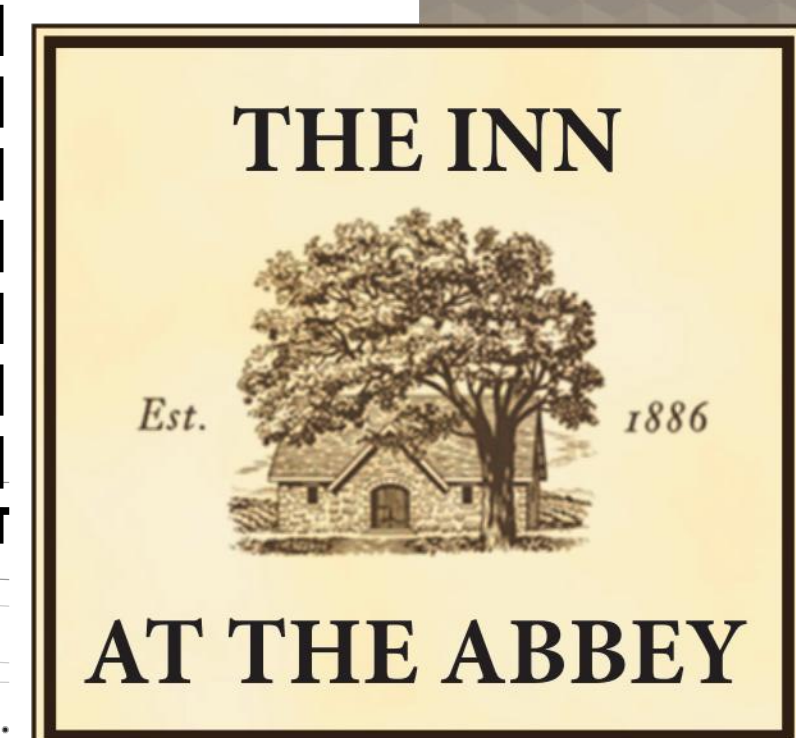

RS4 Job #: 4111050.2  
Drawn: JFW    Design: PSW

P:\2019\111050\_TheInnAtTheAbbey\Development\Site\Drawings\C4.1\Utility\PSW\_C4.1-Utility.dwg 12/20/2019 9:58:30AM JFW:psw COPYRIGHT RS4



