

# ANTHEM WINERY PROPOSED LOT CONFIGURATION

Planning Commission Mtg.

FEBRUARY 5, 2020

Agenda Item # 7A

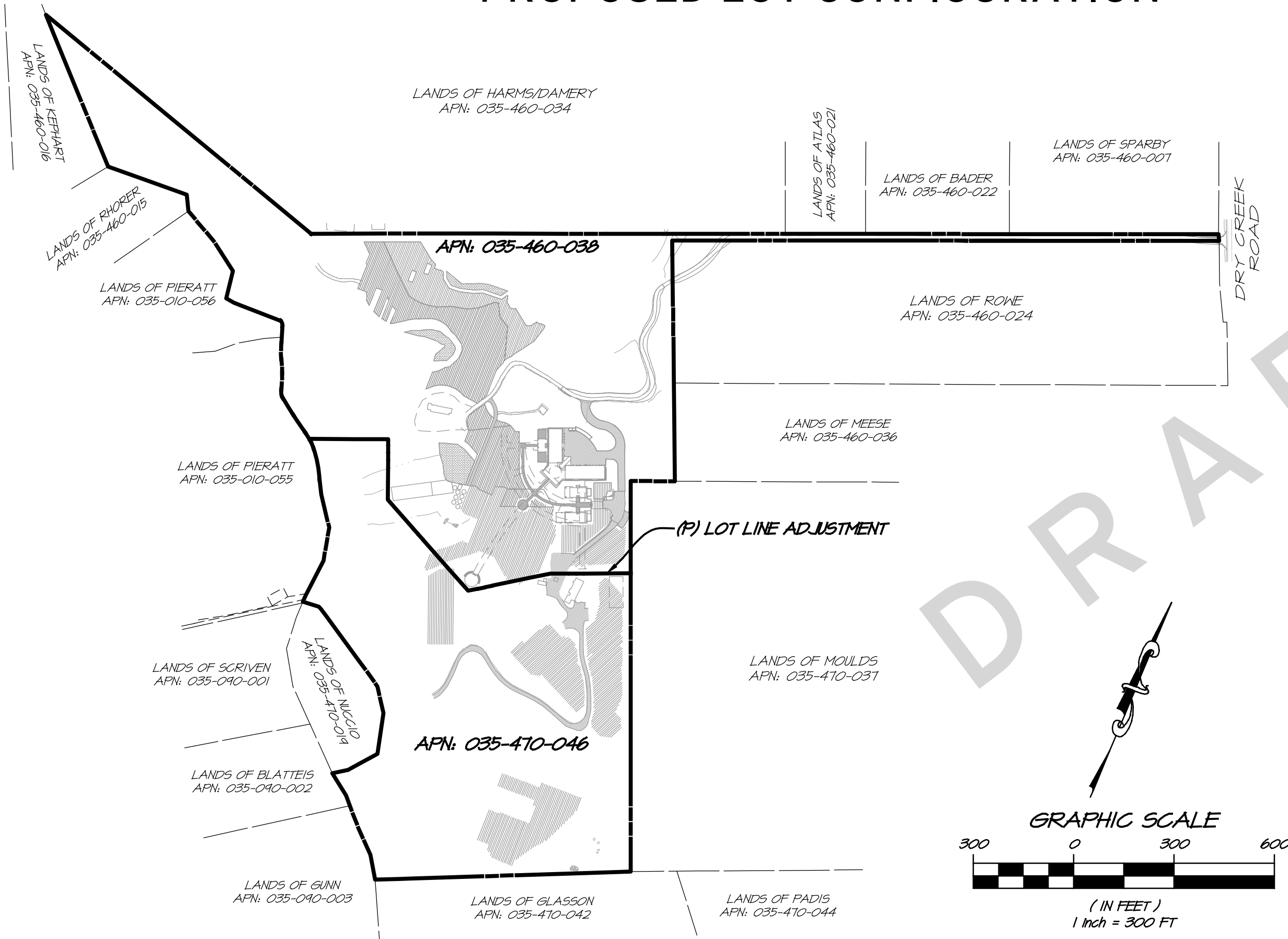

DRAFT

## PROJECT INFORMATION

**OWNER:** JUSTIN AND JULIE ARBUCKLE  
3454 REDWOOD ROAD  
NAPA, CALIFORNIA 94558

**SITE ADDRESS:** 3454 REDWOOD ROAD  
NAPA, CA 94558

**APN & (P) AREA:** 035-460-038 (25.43 ACRES)  
035-470-046 (19.34 ACRES)

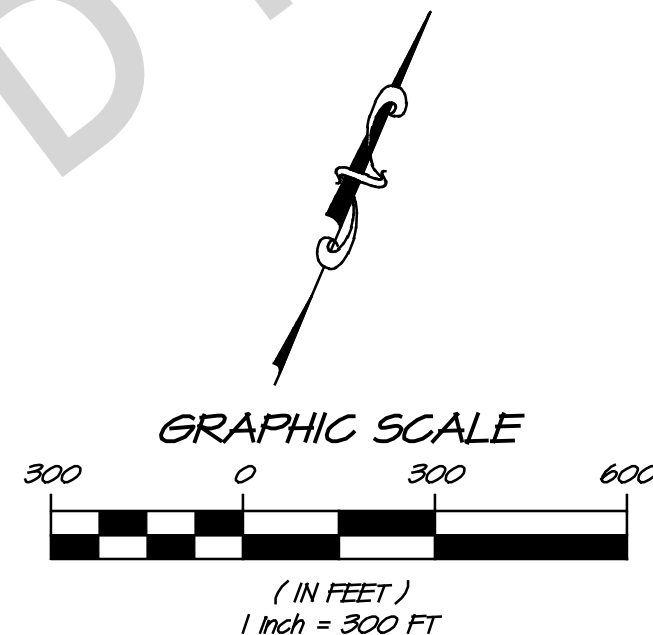

<b>RSA<sup>+</sup></b>	1515 FOURTH STREET NAPA, CALIF. 94559 OFFICE   707   252.3301 + www.RSAcivil.com +
	est. 1980

RSA+ | CONSULTING CIVIL ENGINEERS + SURVEYORS +

FEB. 4, 2020 411010.0 Exh-LLA Option.dwg 2 OF 2