



A Tradition of Stewardship
A Commitment to Service

Bremer Family Winery Exception to Stream Setbacks

Planning Commission
November 18th 2019

Use Permit #P19-00153



A Tradition of Stewardship
A Commitment to Service

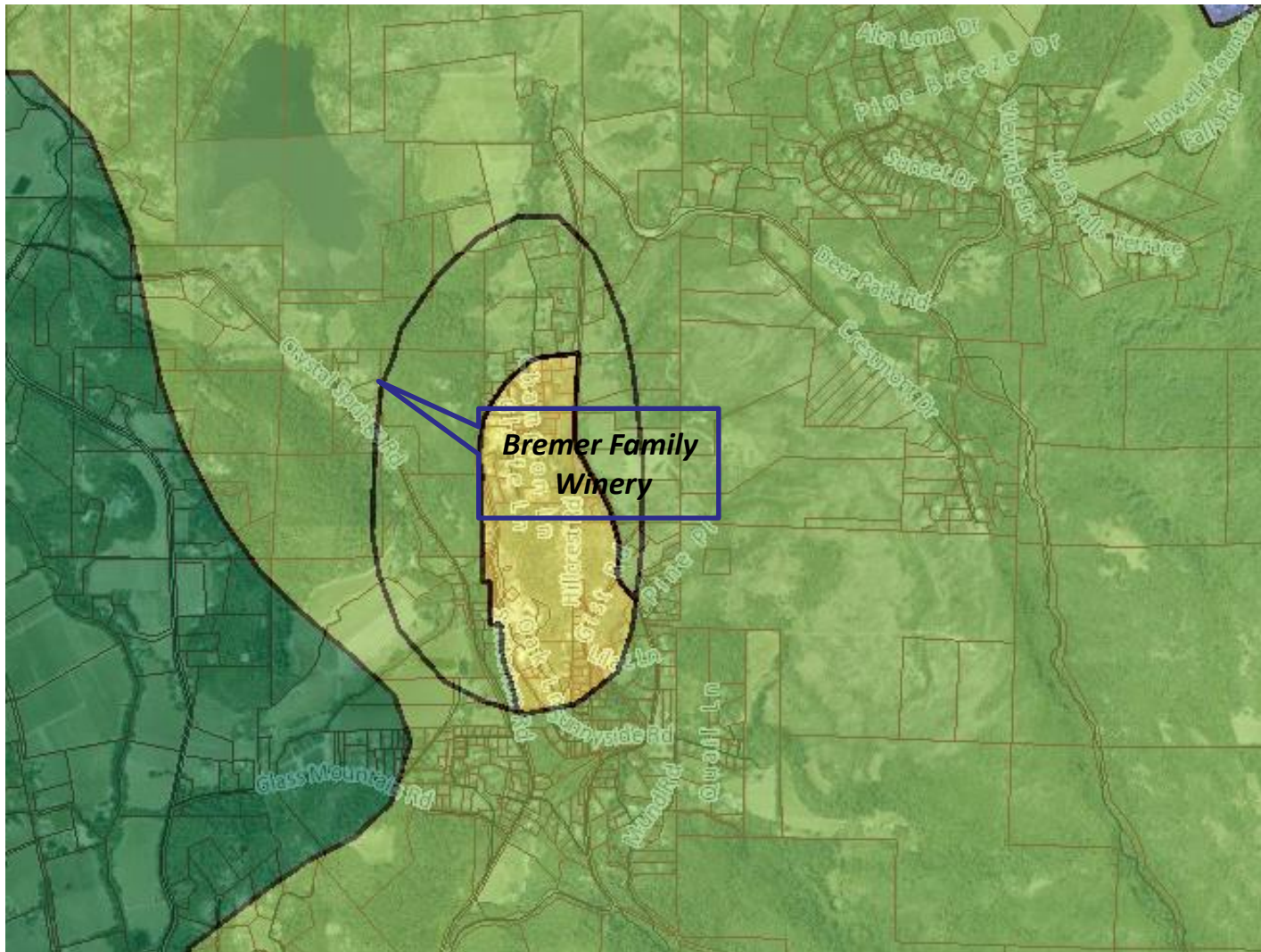



A Tradition of Stewardship
A Commitment to Service

Areas of Exception Request

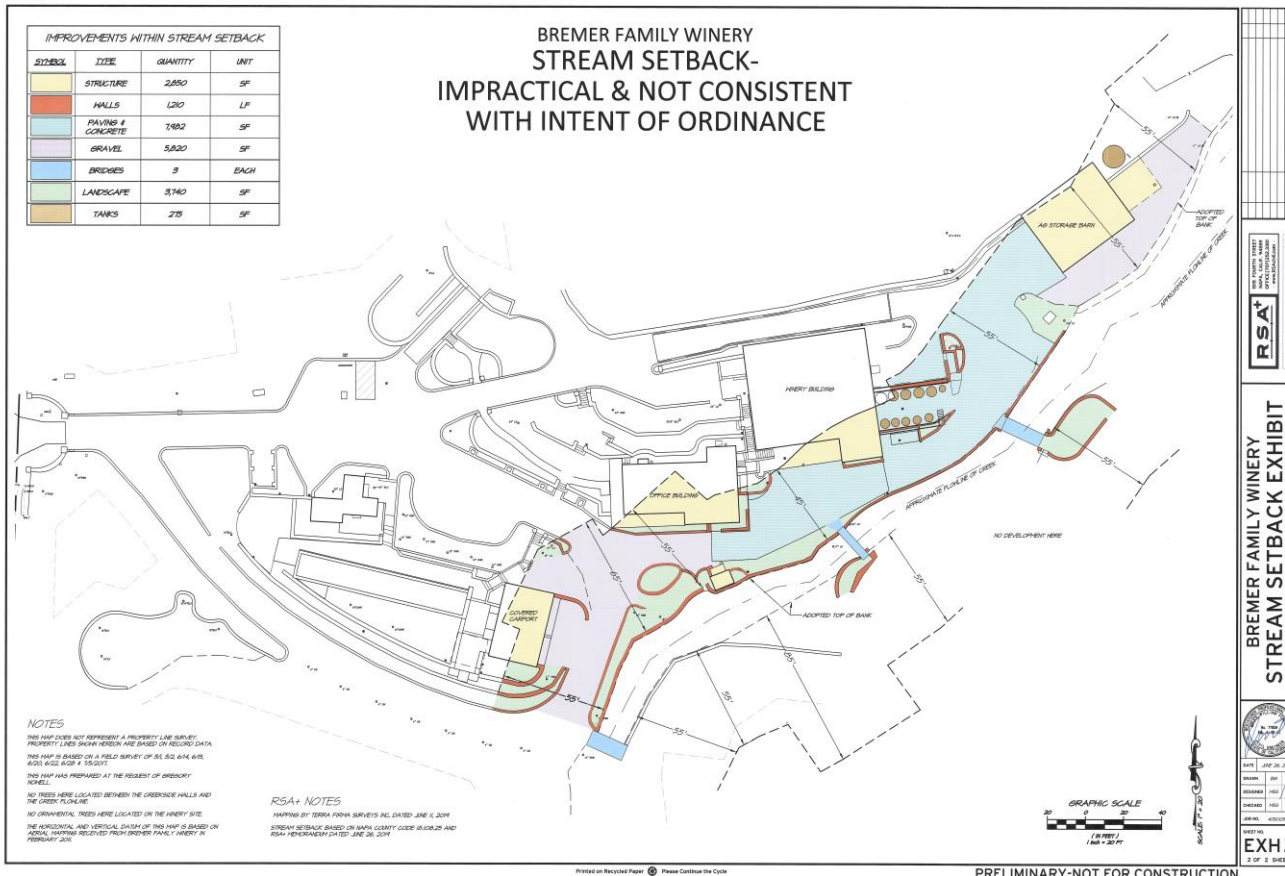



A Tradition of Stewardship
A Commitment to Service

Use Permit #U-697879 Site Plans

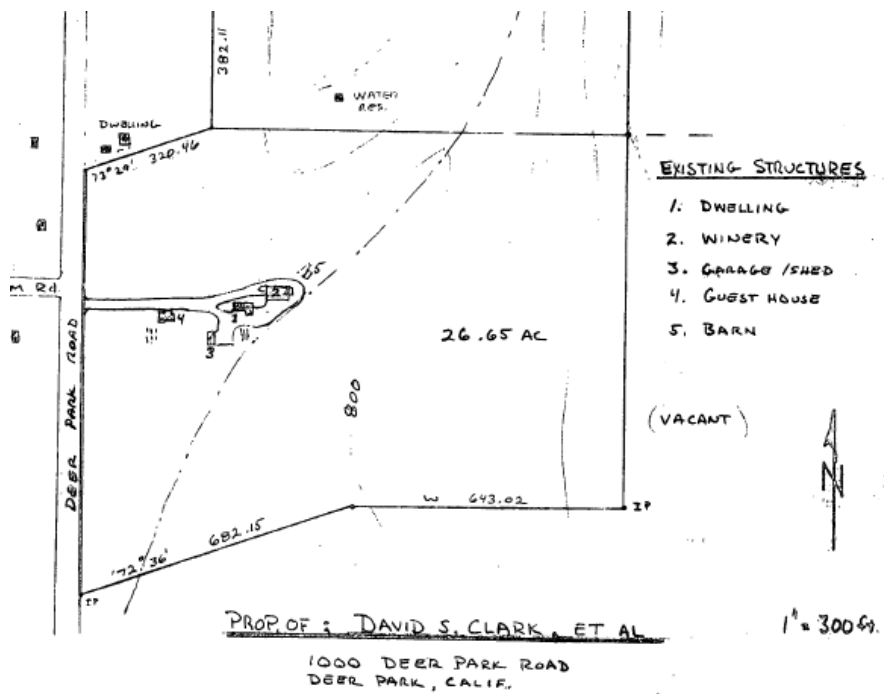
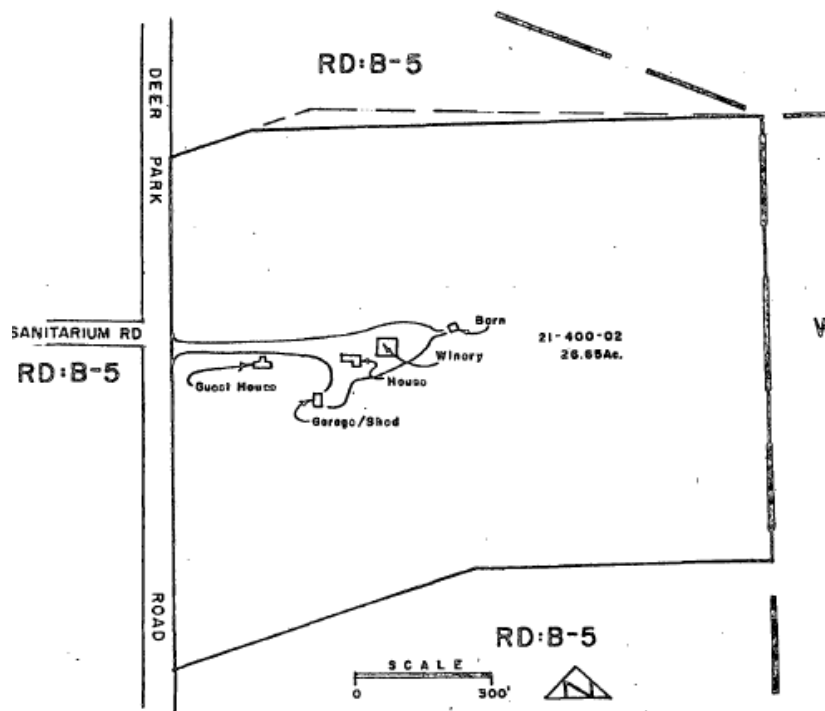



A Tradition of Stewardship
A Commitment to Service

Use Permit #U-697879 Site Plans

Attachment to Application For Land Use Permit; DAVID S CLARK et al

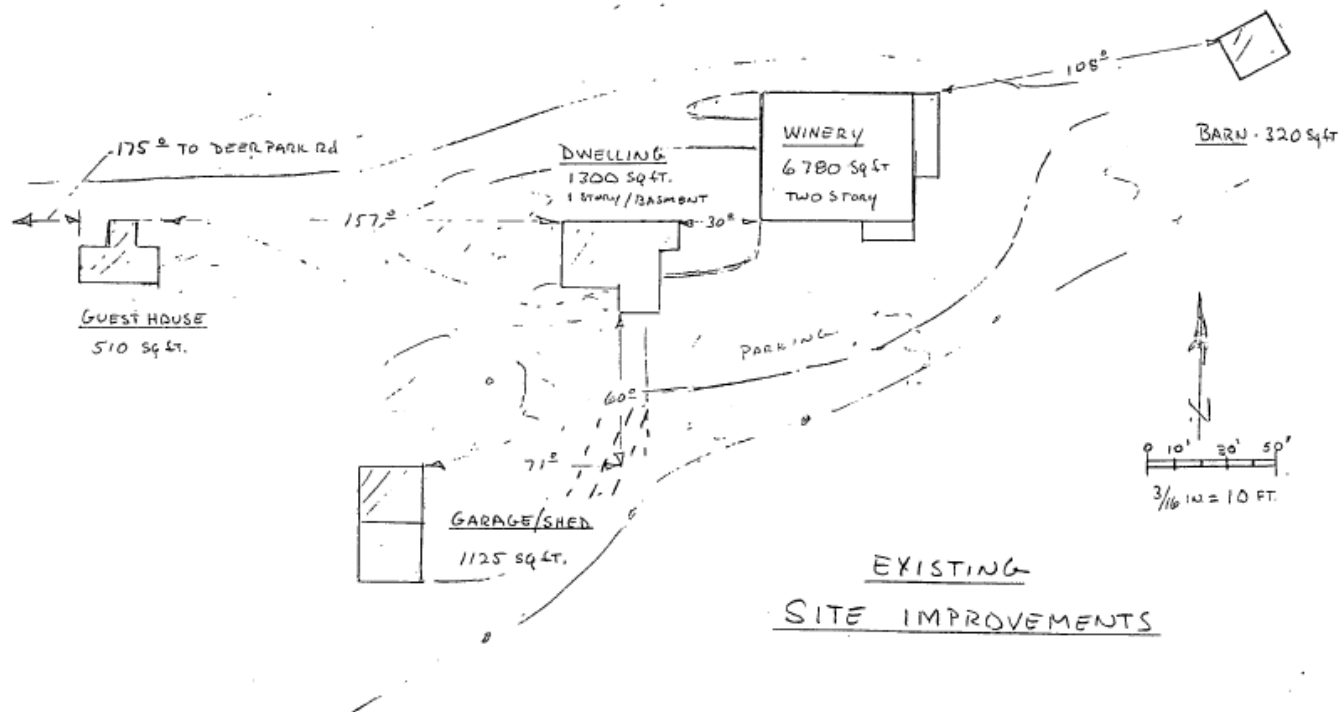



A Tradition of Stewardship
A Commitment to Service

2002



2018





A Tradition of Stewardship
A Commitment to Service

2018 Aerial Image





A Tradition of Stewardship
A Commitment to Service

2002



2018





A Tradition of Stewardship
A Commitment to Service

2002



2018





A Tradition of Stewardship
A Commitment to Service

2002



2018





A Tradition of Stewardship
A Commitment to Service

2002



2013





A Tradition of Stewardship
A Commitment to Service





A Tradition of Stewardship
A Commitment to Service





A Tradition of Stewardship
A Commitment to Service





A Tradition of Stewardship
A Commitment to Service

Enhancement Plan

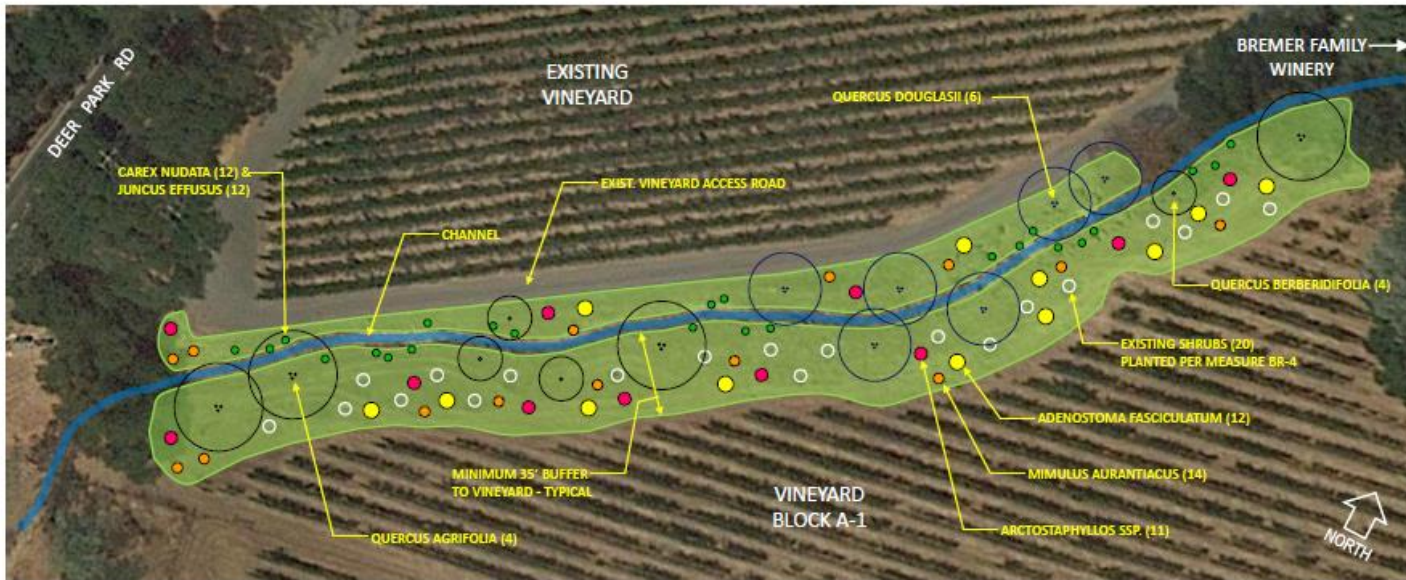

ENHANCEMENT AREA – 0.328 ACRES TOTAL
 SEEDED WITH NATIVE PLANT SPECIES:
 BROMIS MOLLIS (BLANDO BROME GRASS)
 FESTUCA CALIFORNICA (CALIFORNIA FESCUE)
 LUPINUS LATIFOLIUS (BROAD-LEAF LUPINE)
 MIMULUS GUTTATUS (COMMON MONKEY FLOWER)
 NASSELLA LEPIDA (FOOTHILL NEEDLE GRASS)
 NASSELLA PULCHRA (PURPLE NEEDLE GRASS)

NATIVE OAK SPECIES

- ☛ QUERCUS AGRIFOLIA (COAST LIVE OAK)
- ☛ QUERCUS DOUGLASII (BLUE OAK)

NATIVE SHRUB SPECIES

- ADENOSTOMA FASCICULATUM (CHAMISE), 5 GALLON
- ARCTOSTAPHYLLUS SSP. (COMMON MANZANITA), 5 GALLON
- MIMULUS AURANTIACUS (STICKY MONKEY FLOWER), 1 GALLON
- QUERCUS BERBERIDIFOLIA (SCRUB OAK), 5 GALLON
- CAREX NUDATA (TORRENT SEDGE), 1 GALLON – 50%
- JUNCUS EFFUSUS (COMMON RUSH), 1 GALLON – 50%

Bremer Family Winery – Use Permit
THE BREMER GROUP, LLC

SHEET 1 OF 2

Copyright 2019 - Nowell PLA / Sonoma Valley, CA

Intermittent Channel Enhancement
PROPOSED PLANTING PLAN & MONITORING PROGRAM



A Tradition of Stewardship
A Commitment to Service

2018 Aerial Image





A Tradition of Stewardship
A Commitment to Service

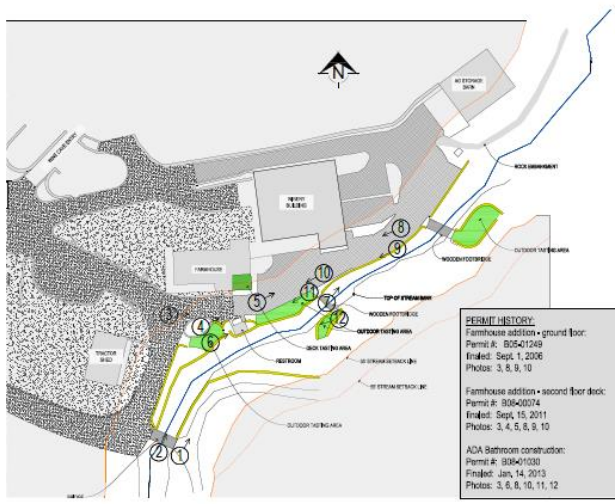

1 PHOTO DOCUMENTATION



BREMER FAMILY WINERY									
APN# 021-400-002-000									
BREMER FAMILY WINERY	975 DEER PARK ROAD, ST. HELENA, CA 94574								
© 2019									
Revision History									
<table border="1" style="width: 100%; border-collapse: collapse;"> <tr><td style="width: 50px;"> </td><td> </td></tr> <tr><td> </td><td> </td></tr> <tr><td> </td><td> </td></tr> <tr><td> </td><td> </td></tr> </table>									
Ron Cox Designer /Builder PO Box 5238 Napa, CA 94581 License #: 339494 DATE: 2-25-19									
Drawn by: RM									
PHOTO DOCUMENTATION									
A-1.00									
Page 2/2									