

“H”

Wastewater Feasibility Study

O'Brien Winery P18-00175-MOD & Conservation Regulations
Exception P18-00305
Planning Commission Hearing March 20, 2019



WASTEWATER FEASIBILITY REPORT

O'BRIEN WINERY
1200 ORCHARD AVE
NAPA, CALIFORNIA

APN: 035-041-015

PROPERTY OWNER:

Bart O'Brien
1200 Orchard Ave
Napa, CA 94558

Project# 4116036.0

May 7, 2018
Revised: July 06, 2018





TABLE OF CONTENTS

INTRODUCTION.....	1
WINERY PROCESS WASTEWATER SYSTEM	1
DOMESTIC WASTEWATER CHARACTERISTICS	1
DOMESTIC WASTEWATER TREATMENT AND DISPERSAL.....	2
OPERATION AND MAINTENANCE	2
CONCLUSION.....	2

APPENDICES

1. VICINITY MAP & USGS SITE MAP
2. DOMESTIC WASTEWATER SYSTEM PLAN



INTRODUCTION

O'Brien Winery has an approved Use Permit allowing wine production up to 20,000 gallons per year and is requesting recognition and authorization of existing visitation, employees and marketing events.

The parcel also has an existing 4-bedroom dwelling. The O'Brien Winery is located at 1200 Orchard Avenue, Napa, California 94558. The APN 035-041-015 and has an area of 26.93 acres.

Most of the property is relatively level and has the existing winery and vineyards. Appendix 1 contains a Vicinity Map and a USGS Site Map showing the parcel topography, features and boundary.

This report evaluates the disposal of the winery process and domestic wastewater.

WINERY PROCESS WASTEWATER SYSTEM

There is no proposed change to winery production. The existing process wastewater system was repaired under permit E16-00424 for treatment and dispersal of winery process wastewater and will continue to treat the winery process wastewater.

DOMESTIC WASTEWATER CHARACTERISTICS

The existing domestic wastewater system will be repaired under Permit E17-00715, to provide a capacity of 720 GPD. The number of visitors and employees is based on information provided by the owner. The projected flow is based on Napa County Environmental Management guidelines.

Table 1

Use	Source	Number	Projected Flow (gpd)	Total Flow No Event Day (gpd)	Total Flow Small Event Day (gpd)	Total Flow Large Event Day (gpd)
WINERY	Employees	7	15	105	105	105
	Visitors (210 per week, 40 max per day)	40	3	120	0	0
	Private Event with Off-Site Catered Meals	12/30	10	0	120	300
	Event Staff	1/2	15	0	15	30
Winery Subtotals		Total Peak Winery Flow		225	240	535
Residential		4	120	480	480	480
Grand Total		Total Peak Flow		705	720	915



DOMESTIC WASTEWATER TREATMENT AND DISPERSAL

The domestic wastewater system is proposed to be repaired under permit E17-00715 and will include a 2,000-gallon septic tank, a 1,000-gallon recirculation tank with 2 Advantex AX-20 treatment pods, a 2,000-gallon pump tank, and 1,200 square feet geoflow dispersal field to serve a flow of 720 gpd. See attached Domestic Wastewater System Plan.

OPERATION AND MAINTENANCE

The winery process and domestic wastewater systems will be fully automated and will be designed so minimal input from winery staff is required. Per Napa County guidelines, a Registered Civil Engineer, Registered Environmental Health Specialist, or Licensed Contractor will provide semi-annual monitoring and evaluation of the system. The contract with the responsible party will be provided prior to the final inspection for the proposed system repair.

CONCLUSION

This report demonstrates that O'Brien Winery can treat and disperse process and domestic wastewater on site meeting Napa County Environmental Management Design standards for the treatment of winery and domestic wastewater.



Appendix 1

Vicinity Map & USGS Site Map

OBRIEN WINERY VICINITY MAP

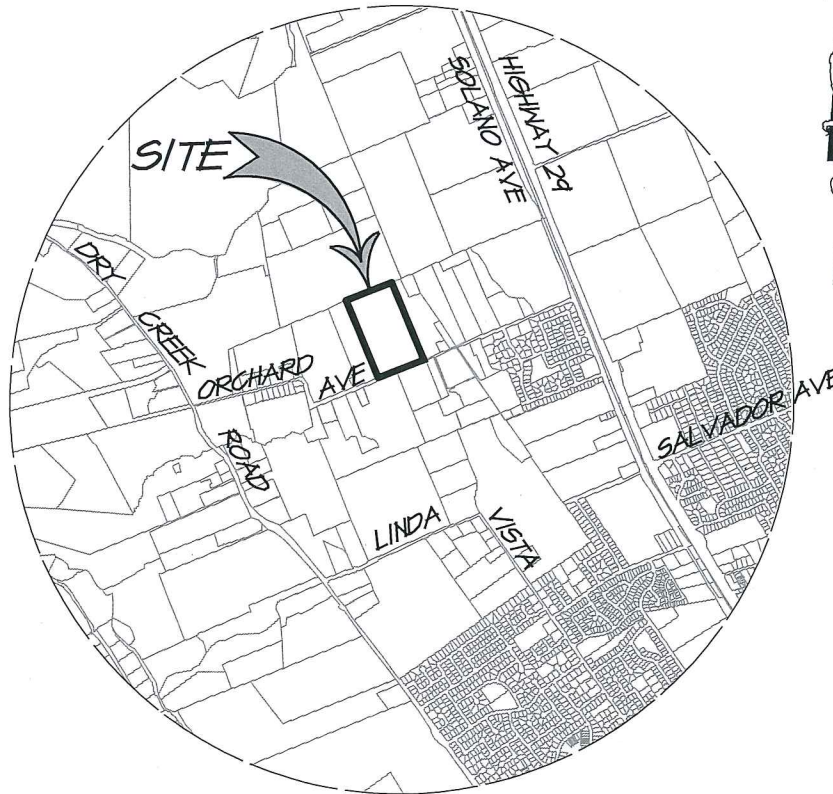

VICINITY MAP

SCALE: 1" = 3000'

RSA⁺	1515 FOURTH STREET
	NAPA, CALIF. 94559
	OFFICE 707 252.3301
	+ www.RSAcivil.com +

RSA⁺ | CONSULTING CIVIL ENGINEERS + SURVEYORS + est. 1980

OBRIEN WINERY USGS MAP

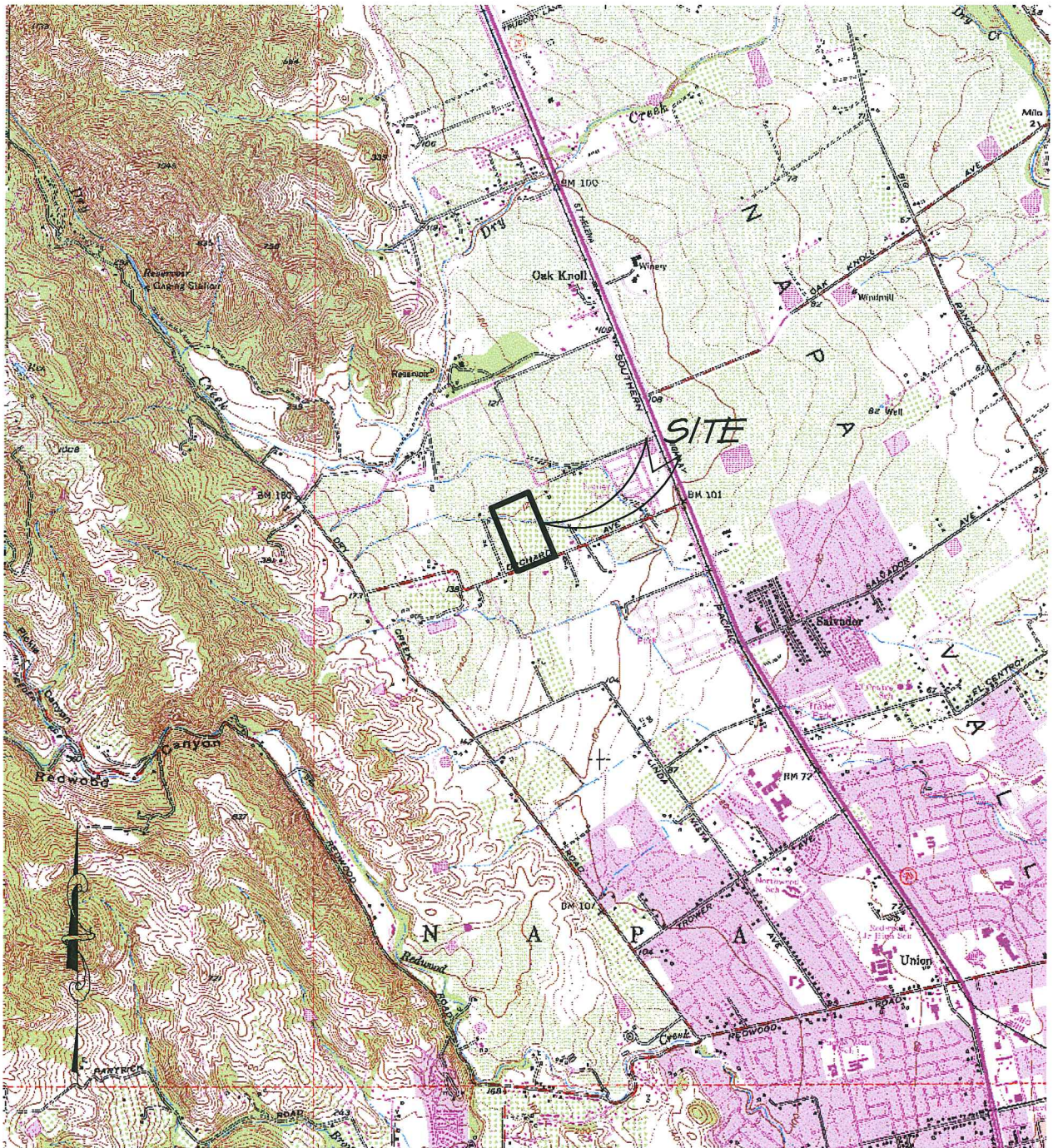

USGS MAP
SCALE: 1" = 3000'

RSA⁺	1515 FOURTH STREET NAPA, CALIF. 94559
	OFFICE 707 252.3301 + www.RSAcivil.com +

RSA⁺ | CONSULTING CIVIL ENGINEERS + SURVEYORS + est. 1980

Aug 24, 2017 4116036.0 Exh-Vic Map.dwg



Appendix 2

Domestic Wastewater System Plan

O'BRIEN FAMILY VINEYARD, LLC

DOMESTIC WASTE WATER SYSTEM PLAN

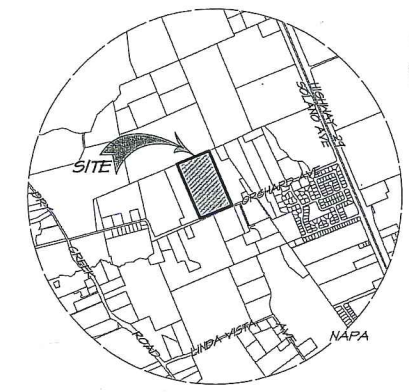
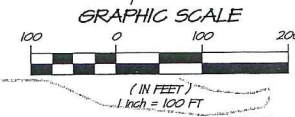

VICINITY MAP
SCALE: 1" = 2000'

ALTERNATIVE SEWAGE TREATMENT SYSTEM (ASTS) INSTALLATION, OPERATION, AND MAINTENANCE REQUIREMENTS

- ALL ALTERNATIVE SEWAGE TREATMENT SYSTEMS (ASTS) ARE REQUIRED TO MAINTAIN AN ANNUAL OPERATING PERMIT ISSUED BY THE NAPA COUNTY PLANNING, BUILDING AND ENVIRONMENTAL SERVICES (PBES) DEPARTMENT.
- THE ASTS SHALL BE OPERATED AND MAINTAINED IN CONFORMANCE WITH THE CONDITIONS PRESCRIBED IN THE ANNUAL OPERATING PERMIT. ALL REQUIRED OPERATING, MAINTENANCE AND MONITORING OF THE ASTS IS THE RESPONSIBILITY OF THE PERMIT HOLDER. CONTACT NAPA COUNTY PLANNING, BUILDING AND ENVIRONMENTAL SERVICES DEPARTMENT FOR INFORMATION ON CONDITIONS OF THIS PERMIT.
- PRIOR TO ISSUANCE OF THE ASTS INSTALLATION PERMIT, THE OWNER OF THE PROPERTY SHALL APPLY FOR THE ANNUAL OPERATING PERMIT BY SUBMITTING TO THE NAPA COUNTY PLANNING, BUILDING AND ENVIRONMENTAL SERVICES DEPARTMENT A SIGNED AND NOTARIZED "SUPPLEMENTAL APPLICATION TO CONSTRUCT AND OPERATE AN ASTS", AND A "MASTER FILE RECORD". FORMS ARE AVAILABLE FROM THE DEPARTMENT.
- ALL INSTALLERS OF AN ASTS MUST HAVE AN ACTIVE CALIFORNIA CLASS A GENERAL ENGINEERING CONTRACTOR, CLASS C-42 SANITATION SYSTEM CONTRACTOR, OR CLASS C-36 PLUMBING CONTRACTOR LICENSE.
- PRIOR TO ISSUANCE OF THE ASTS OPERATING PERMIT, ALL INSPECTIONS SHALL BE COMPLETED (SEE SEPARATE INSPECTION SCHEDULE) AND THE OWNER OF THE PROPERTY SHALL SUBMIT A COPY OF THE SIGNED SERVICE PROVIDER MAINTENANCE CONTRACT.
- THE ASTS IS REQUIRED TO UNDERGO ONGOING INSPECTION AND MONITORING BY AN APPROVED SERVICE PROVIDER REGISTERED WITH THE NAPA COUNTY PLANNING, BUILDING AND ENVIRONMENTAL SERVICES DEPARTMENT AT A FREQUENCY OF ONCE DURING EVERY SIX (6) MONTH PERIOD. EACH SIX MONTH PERIOD IS DESIGNATED AS "WINTER SEASON" (NOVEMBER 1ST TO APRIL 30TH) AND "SUMMER SEASON" (MAY 1ST TO OCTOBER 31ST). THE TWO INSPECTIONS SHALL BE PERFORMED A MINIMUM OF NINETY (90) DAYS APART.
- CONTACT THE NAPA COUNTY PLANNING, BUILDING AND ENVIRONMENTAL SERVICES DEPARTMENT FOR CURRENT INSPECTION REQUIREMENTS. THE INSPECTION AT A MINIMUM SHOULD EVALUATE THE FOLLOWING ITEMS AS APPLICABLE TO THIS ASTS:
 - CONDITION AND OPERATION OF SEPTIC AND PUMP TANKS INCLUDING CHECKING SLUDGE, GREASE, AND SCUM LEVELS AND CONDITION OF ALL EFFLUENT FILTERS.
 - CONDITION AND OPERATION OF ANY PRE-TREATMENT SYSTEM.
 - CONDITION AND OPERATION OF FURSE VALVES, BALANCING VALVES, DISTRIBUTION VALVES, AND ALL OTHER CONTROL VALVES.
 - CONDITION OF THE DISPERSAL FIELD GROUND COVER.
 - CONDITION OF EROSION CONTROL MEASURES.
 - FLOW METER AND/OR PUMP COUNTER MEASUREMENTS AND COMPARISON TO DESIGN CAPACITY.
 - FULL OPERATIONAL PERFORMANCE TEST OF ALL INSTALLED COMPONENTS (PUMPS, CONTROL PANELS, VALVES, ETC.)

SEPTIC & PUMP TANKS CONTINUED

- ELECTRICAL CONNECTIONS**
 - ALL ELECTRICAL CONDUITS AND FITTINGS ENTERING THE PUMP SHALL BE GAS TIGHT AND WATER TIGHT. PVC METALLIC GAS TIGHT FITTINGS ARE NOT ALLOWED.
 - ALL WIRES SHALL BE INDIVIDUALLY SEALED AT THE JUNCTION BOX OR ALARM CONTROL PANEL. AS APPROPRIATE, GROUT OR ASPHALT EMULSION IS NOT AN ACCEPTABLE SEALANT.
 - THE PUMP POWER LEAD AND THE NODE CONTROL WIRES SHALL NOT BE RUN IN A COMMON CONDUIT.
 - NODE CONTROLS FOR THE PUMP SHALL BE MOUNTED TO A SCHEDULE 40 PVC POLE MOUNTED INSIDE THE PUMP CHAMBER THAT CAN BE REMOVED FOR MAINTENANCE.
 - CONTROL PANEL REQUIRES 110 VOLT, SINGLE PHASE ELECTRICAL CONNECTION.
- CONTROL PANEL**
 - ALL CONTROL PANELS SHALL BE EQUIPPED WITH A VISUAL AND AUDIBLE ALARM.
 - CONTROL PANEL, AND VISUAL AND AUDIBLE ALARMS SHALL BE LOCATED NO GREATER THAN 25' FROM THE RESIDENCE SERVED BY THE SYSTEM.

SEWAGE TREATMENT SYSTEM CONSTRUCTION NOTES

- GENERAL**
- THE SYSTEM LAYOUT SHALL CONFORM TO THIS PLAN. IF THE FIELD CONDITIONS DO NOT ALLOW FOR THIS CONDITION, THE ENGINEER SHALL BE NOTIFIED IMMEDIATELY IN ORDER TO MAKE A DESIGN ADJUSTMENT.
 - THE CONTRACTOR SHALL OBTAIN CERTIFICATIONS FROM THE SUPPLIER FOR THE MATERIALS, STATING THAT THEY MEET THE SPECIFIED CRITERIA ON THE PLANS.
 - EQUIPMENT SUSCEPTIBLE TO FREEZING MUST BE ADEQUATELY PROTECTED TO PREVENT FREEZING.
 - COMPLETE PROPER DRAINAGE WORK AND EROSION CONTROL MEASURES BEFORE FINAL INSPECTION.

GEOFLOW DRIP FIELD

- INSTALLERS ARE RESPONSIBLE FOR OBTAINING PROPER TRAINING BEFORE ATTEMPTING TO INSTALL A SUBSURFACE DRIP DISPERSAL SYSTEM.
- DRIP LINES SHALL BE INSTALLED IN THE 'A' HORIZON (AS DEFINED BY THE NATIONAL RESOURCES CONSERVATION SERVICES) WITH SIX TO EIGHT INCHES (6"-8") OF COVER SOIL ABOVE THE DRIP LINE. THE MAXIMUM COVER SOIL MAY NOT EXCEED EIGHTEEN INCHES (18") ABOVE THE DRIP LINE. IN ALL CASES THERE SHALL BE A MINIMUM OF TWENTY-FOUR INCHES (24") SEPARATION BETWEEN THE DRIP LINE AND WATER TABLE AND/OR RESTRICTIVE HORIZON.
- THE DRIP LINES MAY BE INSTALLED USING ANY OF THE FOLLOWING METHODS:
 - INSTALLED IN A TRENCH EXCAVATED BY A TRENCHING MACHINE OR BY HAND.
 - INSTALLED USING AN APPROVED FLOWING METHOD. THE INSERTION TOOL MUST BE OF THE TYPE THAT DOES NOT PULL OR STRETCH THE DRIP LINE DURING INSERTION. THE USE OF "CABLE FLOW" OR ANY TYPE INSERTION METHOD THAT EMPLOYS PULLING THE DRIP LINE THROUGH THE FLOWED TRENCH IS PROHIBITED.
 - LINES SHALL BE ON CONTOUR AND SHALL NOT BE INSTALLED PERPENDICULAR TO THE SLOPE. ELEVATION DIFFERENCE IN A LINE OR THE ENTIRE GRID SHALL NOT EXCEED THE MANUFACTURER'S SPECIFICATIONS.
 - SEPARATION BETWEEN EMITTER LINE LATERALS SHALL BE A MINIMUM OF TWO FEET.
 - MINIMUM EMITTER SPACING IS TWELVE INCHES (12") FOR ALL SOIL TYPES.
 - LATERAL SPACING OF THREE FEET (3') OR MORE SHOULD BE USED FOR SLOPES OF TWENTY PERCENT (20%) OR GREATER.
- EQUIPMENT SUSCEPTIBLE TO FREEZING MUST BE ADEQUATELY PROTECTED TO PREVENT FREEZING.
- GEOFLOW DRIP DISPERSAL SYSTEM SHALL BE INSTALLED AND MAINTAINED PER MANUFACTURER'S GUIDELINES.

MANUFACTURER: GEOFLOW, INC.
506 TAMAL PLAZA
CORTE MADERA, CA 94425
TEL: 1800-828-3388
FAX: 415-421-0120
web: <http://www.geoflow.com>
- NO RUBBER TYRE OR TRACKED VEHICLES SHALL BE PERMITTED TO DRIVE ON OR NEAR THE DISPERSAL FIELD AREA, DISPERSAL FIELD AND RESERVE AREA SHALL BE FENCED OFF WITH CONSTRUCTION FENCING DURING CONSTRUCTION ACTIVITIES.

STAGES TO BE INSPECTED BY THE DESIGNER

- CONTRACTOR IS REQUIRED TO HAVE ENGINEER AND NAPA COUNTY PLANNING, BUILDING AND ENVIRONMENTAL SERVICES (PBES) DEPARTMENT INSPECT THE CONSTRUCTION AT THE FOLLOWING STAGES. FAILURE TO REQUEST THESE INSPECTIONS WILL RESULT IN THE CONTRACTOR HAVING TO UN-EARTH AND RE-DO THE WORK. THE CONTRACTOR SHALL GIVE 48-HOUR ADVANCE NOTICE TO THE ENGINEER FOR ANY OF THESE INSPECTIONS:
- PRE-CONSTRUCTION MEETING WITH NAPA COUNTY PBES STAFF.
 - CHECK LAYOUT OF ALL TANKS BEFORE EXCAVATION.
 - WATERTIGHT TEST OF ALL TANKS BEFORE BACKFILL.
 - SQUIRT TEST OF ADVANTEX POD SYSTEM.
 - HYDRAULIC TEST OF PRESSURE AND DISPERSAL LINES IN TRENCH BEFORE COVER.
 - FINAL INSPECTION AND STARTUP AFTER PERMANENT POWER HOOK-UP.

SYMBOL LEGEND

EXISTING	EXISTING	PROPOSED
---	ELECTRIC PULLBOX	--- PROPOSED LEACH LINE
---	FOUND MONUMENT AS NOTED	--- SUPPLY OR RETURN LINE
---	GATE POST	--- SANITARY SEWER LINE
---	HOSE BIB	--- ELECTRICAL CONDUIT
---	SURVEY CONTROL POINT	--- MONITORING WELL
---	WELL	--- TEST PIT LOCATIONS
---	WATER METER	--- TEST PIT NO GOOD
---	WATER VALVE	--- CLEANOUT
---	TREE AS NOTED	--- AIR RELEASE VALVE
---		--- CHECK VALVE

ABBREVIATIONS

AC	ASPHALT CONCRETE	MH	MANHOLE ON CENTER
C	CENTERLINE	OC	ON CENTER
CO	CLEANOUT	PC	PRESSURE COMPENSATING
CONF	CONFORM	P	PROPERTY LINE
DWM	DOMESTIC WASTE WATER	P'	PROPOSED
EP / (E)	EDGE OF PAVEMENT	PNH	PROCESS WASTE
FF	FINISH FLOOR	PSW	PROCESS WASTE WATER
FH	FIRE HYDRANT	R	RADIUS
FL	FLOW LINE	RSV	RECIRCULATING SPLITTER VALVE
FPWH	FORCE PROCESS WASTE WATER	S	SLOPE (FEET/FOOT)
FRP	FIBERGLASS REINFORCED PLASTIC	S.A.D.	SETBACK
FSS	FORCE SANITARY SEWER	SF	SQUARE FEET
GAL	GALLON	S.H.D.	SEE MECHANICAL DRAWINGS
GB	GRADE BREAK	SS	SANITARY SEWER
GPM	GALLON PER MINUTE	SSCO	SANITARY SEWER CLEANOUT
HP	HIGH POINT	STA	STATION
INV	INVERT	TP	TEST PIT
LF	LINEAL FEET/FOOT	TPP	TYPICAL
LP	LOW POINT	WH	WASTE WATER

CALL USA BEFORE EXCAVATING



8 HOURS IN ADVANCE
1 (800) 227-2600

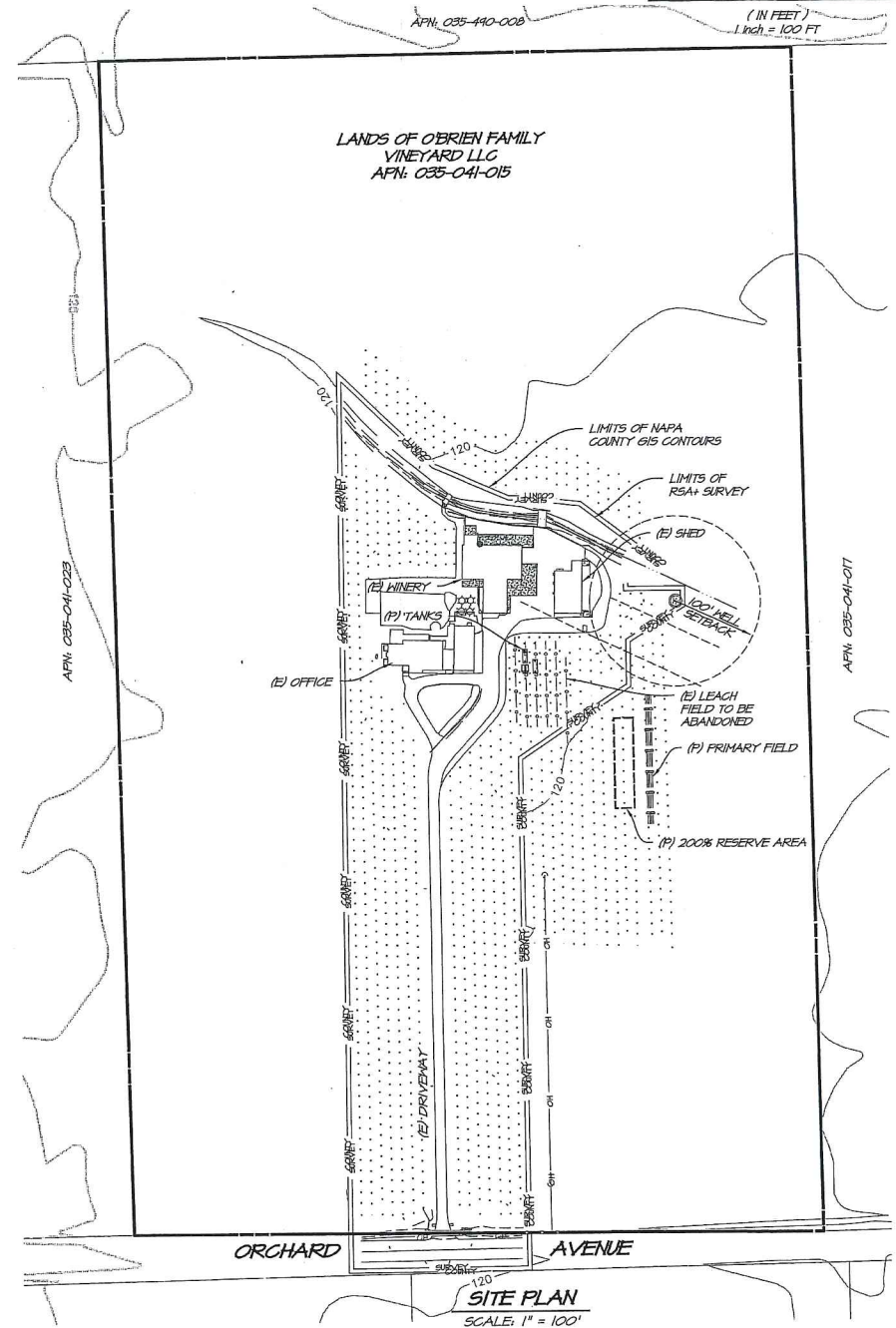

SITE PLAN
SCALE: 1" = 100'

PROJECT INFORMATION

OWNER: O'BRIEN FAMILY VINEYARDS, LLC
1200 ORCHARD AVENUE
NAPA, CA 94550
CONTACT: RON COX
TEL: 707-346-4051

CIVIL ENGINEER: RSA+
1515 FOURTH STREET
NAPA, CA 94559
CONTACT: BRUCE FENTON
TEL: 707-252-3501

APN & AREA: 035-041-015 (26.92 ACRES)

ZONING: AP

EXISTING USE: WINERY

PROPOSED USE: WINERY

WATER: WELL

BOUNDARY NOTES

BOUNDARY SHOWN IS APPROXIMATE.

TOPOGRAPHY NOTES

TOPOGRAPHY PROVIDED BY RSA+ SURVEY, DATED MAY 2016, WITH CONTOURS SHOWN EVERY ONE FOOT (1'), HIGHLIGHTED EVERY FIVE FEET (5').

ADDITIONAL SURROUNDING AREAS OF THE PROPERTY ARE SHOWN USING TOPOGRAPHIC CONTOURS PROVIDED BY NAPA COUNTY GIS. THESE CONTOURS ARE TO BE CONSIDERED APPROXIMATE AND USED FOR REFERENCE ONLY.

BENCHMARK

HORIZONTAL DATUM: NORTH AMERICAN DATUM OF 1983 (NAD83)
2011 EPOCH BASED UPON G.P.S. OBSERVATIONS ON NETWORK UTILIZING CONTINUALLY OPERATING REFERENCE STATION (CORS) INFORMATION FROM THE CALIFORNIA SPATIAL REFERENCE CENTER (CSRC)
VERTICAL DATUM: NORTH AMERICAN VERTICAL DATUM OF 1988 (NAV88)

SHEET INDEX

SHEET NO.	DESCRIPTION
SS1.0	COVER SHEET
SS2.0	SEPTIC REPAIR PLAN
SS3.0	DETAILS
SS4.0	DETAILS

SEPTIC & PUMP TANKS

- GENERAL**
 - ALL SEPTIC TANKS MUST BE ACCEPTED BY IAPMO AS MEETING STANDARD RS-1.
 - ALL SEPTIC TANKS SHALL BE OF TWO COMPARTMENT CONSTRUCTION. THE FIRST SHALL BE THREE TIMES THE CAPACITY OF THE SECOND AND SEPARATED BY A BAFFLE.
 - TANKS MUST HAVE A STRENGTH CAPABLE OF WITHSTANDING ANTICIPATED LOADS.
 - MAXIMUM DEPTH OF BURY FOR ALL TANKS SHALL BE 4 FEET.
- MATERIALS**
 - THE ENGINEER ASSUMES CONCRETE SEPTIC PUMP & RECIRCULATION TANKS IN THESE CALCULATIONS. IF THE CONTRACTOR DESIRES TO USE A TANK MATERIAL OTHER THAN CONCRETE, THEN THE CONTRACTOR MUST SUPPLY TO THE ENGINEER THE SPECIFICATIONS FOR ANCHORING AND BALLASTING.
 - METAL OR WOODEN TANKS ARE PROHIBITED.
 - IF SEPTIC OR PUMP TANKS ARE MADE FROM HIGH DENSITY POLYETHYLENE (HDPE) OR FIBERGLASS, THEN TANKS MUST BE ANCHORED TO PREVENT HEAVING OR BUOYANT FORCES.
 - IF SEPTIC OR PUMP TANKS ARE MADE FROM HDPE OR FIBERGLASS, THEN PROPER SIDEWALL PROTECTION MUST BE INSTALLED. TOP PROTECTION SHALL BE SUFFICIENT TO PREVENT VEHICLES FROM CROSSING OVER THE TOP OF THE HDPE OR FIBERGLASS TANKS.
 - ALL SEPTIC AND PUMP TANKS SHALL BE WATER TIGHT. CONCRETE TANKS SHALL BE A MONOLITHIC CASTING OR JOINTS SEALED WITH THOROLUX OR OTHER APPROVED SEALANTS. CONCRETE RISERS SHALL BE PROTECTED WITH NYTEX™, THOROSEAL™ OR ULTRA-BLOC™ ON THE INSIDE. ASPHALT EMULSION OR TAR SHALL NOT BE USED AS JOINT SEALANTS.
- SUBMITTAL TO ENGINEER**
 - IF TANKS ARE MADE FROM HDPE OR FIBERGLASS, THEN PROPER SIDEWALL PROTECTION MUST BE INSTALLED TO PREVENT SIDEWALL FAILURE. SUFFICIENT PROTECTION MUST BE INSTALLED TO PREVENT VEHICLES FROM CROSSING OVER THE TOP OF THE HDPE OR FIBERGLASS TANKS. DETAILS TO BE SUBMITTED TO ENGINEER PRIOR TO INSTALLATION.
 - ALL TANKS SHALL BE WATER TIGHT. CONCRETE TANKS SHALL BE A MONOLITHIC CASTING OR JOINTS SEALED WITH THOROLUX OR OTHER APPROVED SEALANTS. CONCRETE RISERS SHALL BE PROTECTED WITH NYTEX™, THOROSEAL™ OR ULTRA-BLOC™ ON THE INSIDE. ASPHALT EMULSION OR TAR SHALL NOT BE USED AS JOINT SEALANTS.
- PLACEMENT**
 - SEPTIC PUMP & RECIRCULATION TANKS SHALL BE INSTALLED PER MANUFACTURER'S SPECIFICATION.
 - THE TANK SHALL BE INSTALLED ON A SOLID LEVEL BED.
 - SOIL AROUND THE TANK MUST BE COMPACTED. SAND MUST BE LETTID.
- ACCESS RISERS**
 - ACCESS TO EACH TANK COMPARTMENT MUST BE PROVIDED BY A MANHOLE AT LEAST TWENTY INCHES IN DIAMETER AND HAVING A DURABLE HANDLE TO FACILITATE REMOVAL TO ALLOW ACCESS FOR INSPECTION AND MAINTENANCE OF THE TANK AND OF SUFFICIENT SIZE FOR REMOVAL OF THE MANHOLE COVER.
 - A RISER MUST EXTEND FROM EACH MANHOLE COVER TO OR ABOVE THE SURFACE OF THE GROUND. THE RISER MUST BE OF A SIZE LARGER THAN THE MANHOLE COVER, BE BOTH GAS AND WATER TIGHT, AND BE CONSTRUCTED OF DURABLE MATERIAL AND SHALL BE CAPABLE OF WITHSTANDING ANTICIPATED LOADS FROM SOIL BACKFILL.
 - CONCRETE RISERS SHALL BE SEALED WITH NYTEX OR APPROVED EQUAL.
 - ALL RISERS SHALL BE FITTED WITH AIR TIGHT DURABLE LIDS THAT HAVE A LOCKING MECHANISM TO PREVENT UNWANTED ENTRY AND PREVENT INSECT/RODENT ACCESS.
- SEPTIC TANK CONNECTIONS**
 - ALL CONNECTIONS FROM BUILDINGS TO TANKS SHALL BE MADE IN ACCORDANCE WITH THE MOST RECENT EDITION OF THE UNIFORM PLUMBING CODE.
 - GRAVITY LINES FOR SEWAGE DISPOSAL SYSTEMS MUST BE FOUR INCHES IN DIAMETER.
 - FOR ALL GRAVITY LINES, INSTALL CLEANOUTS ON ALL ELBS AND EVERY 100 FEET ON STRAIGHT RUNS.
 - ALL SOLID PIPE JOINTS AND CONNECTIONS MUST BE GLUED, CEMENTED, OR MADE WITH AN ELASTOMERIC SEAL SO AS TO BE WATER TIGHT.
 - WHERE ENTERING THE TANK, A MINIMUM OF 4 INCH DIAMETER PVC SCHEDULE 40 STUB SHALL BE CAST IN PLACE OR SEALED WITH THOROLUX OR OTHER WATERPROOF MATERIAL.
 - BRASS TYPE FITTINGS, VALVES, AND PIPING ARE PROHIBITED IN SEPTIC AND PUMP TANKS.
 - EFFLUENT FILTERS ARE TO BE USED IN ALL SEPTIC TANKS AND SHALL HAVE A FILTRATION OF NO GREATER THAN 1/8" OR AS SPECIFIED ON THE PLANS.

NO.	DATE	REVISIONS	BY	APP'D

1515 FOURTH STREET
NAPA, CA 94559
OFFICE: 707-252-3500
FAX: 707-252-3501
www.RSAplus.com

RSA+
CONSULTING CIVIL ENGINEERS & SURVEYORS • 1960

O'BRIEN FAMILY VINEYARD, LLC
COVER SHEET
NAPA COUNTY
CALIFORNIA

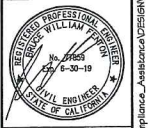

DATE	APRIL 11, 2018
DRAWN	DELAN LMM
DESIGNED	DOB
CHECKED	PSH
JOB NO.	416036.0
SHEET NO.	SS1.0
1 OF 4 SHEETS	

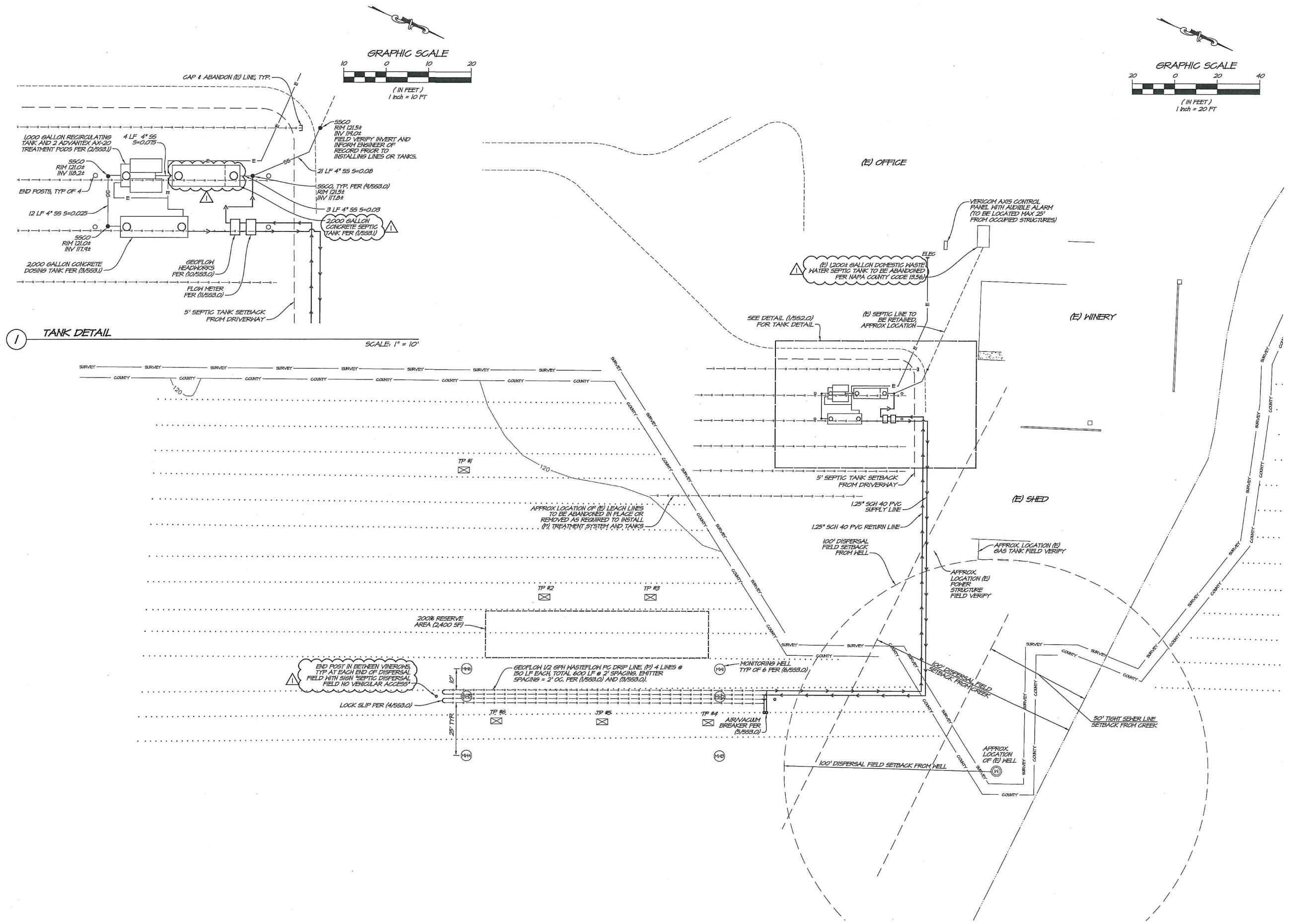

DATE	APRIL 11, 2018
DRAWN	DRL/AM
DESIGNED	DOB
CHECKED	PSH
JOB NO.	416026.0
SHEET NO.	SS2.0
2 OF 4 SHEETS	

DATE: APRIL 11, 2018
 DRAWN: DRL/AM
 DESIGNED: DOB
 CHECKED: PSH
 JOB NO.: 416026.0
 SHEET NO.: SS2.0
 2 OF 4 SHEETS

RSA+
 1518 FOURTH STREET
 NAPA, CALIF. 94959
 (707) 253-1001
 www.rsacalifornia.com

RESA+ CONSULTING CIVIL ENGINEERS + SURVEYORS + (1981)

O'BRIEN FAMILY VINEYARD, LLC
SITE PLAN
 NAPA COUNTY
 CALIFORNIA

DATE: APRIL 11, 2018
 DRAWN: DRL/AM
 DESIGNED: DOB
 CHECKED: PSH
 JOB NO.: 416026.0
 SHEET NO.: SS2.0
 2 OF 4 SHEETS

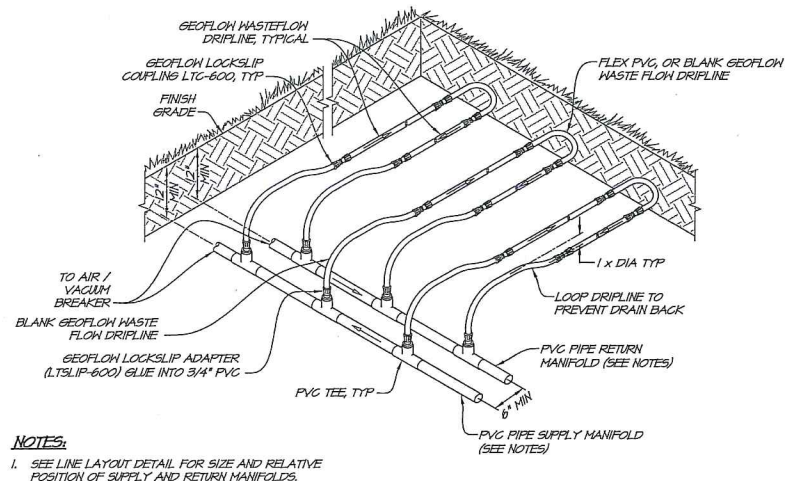

NOTES:
 1. SEE LINE LAYOUT DETAIL FOR SIZE AND RELATIVE POSITION OF SUPPLY AND RETURN MANIFOLDS.
 2. SEE TRENCHING DETAIL FOR DEPTH OF BURY.

1 SUPPLY AND RETURN MANIFOLDS DETAIL
 WND000-DD-02 NOT TO SCALE

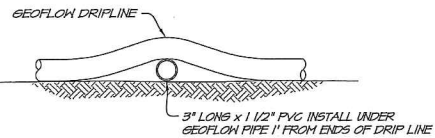

2 SHIM DETAIL
 WND000-DD-03 NOT TO SCALE

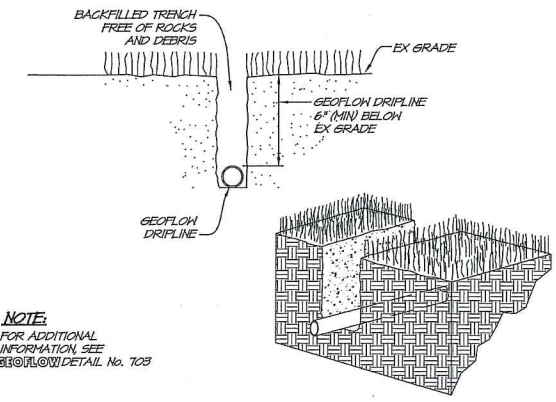

NOTE:
 FOR ADDITIONAL INFORMATION SEE @@@@ DETAIL No. 703

3 TRENCHING DETAIL (NO FILL)
 WND000-DD-03A NOT TO SCALE

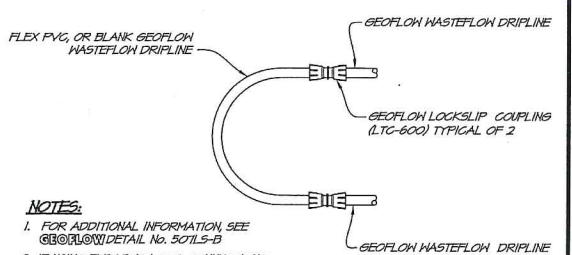

NOTES:
 1. FOR ADDITIONAL INFORMATION, SEE @@@@ DETAIL No. 507LS-B
 2. IF USING FLEX PVC LOOP, CONNECTIONS SHALL BE GEOFLOW LOCKSLIP ADAPTER (LTSLIP-600) TO PVC COUPLING

4 LOCKSLIP COUPLING LOOP DETAIL
 WND000-DD-04 NOT TO SCALE

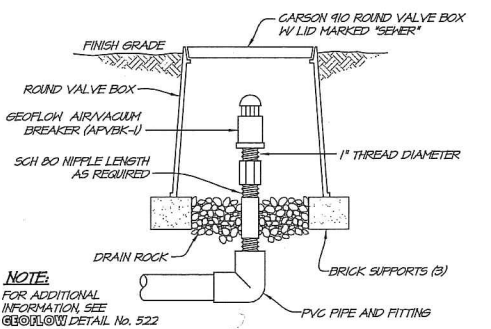

NOTE:
 FOR ADDITIONAL INFORMATION SEE @@@@ DETAIL No. 522

5 1\"/>

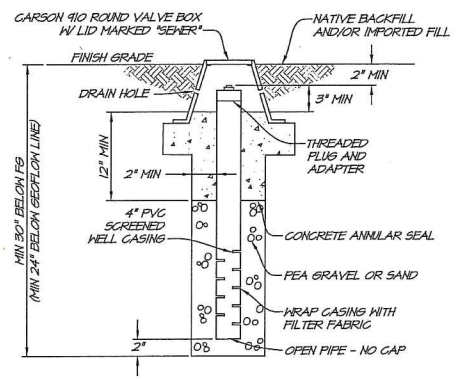

6 GEOFLOW MONITORING WELL
 WND000-DD-06 NOT TO SCALE

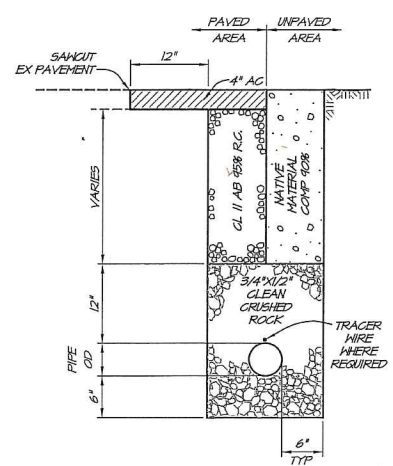

7 SANITARY SEWER
 RSA 550000-DD-05 NOT TO SCALE

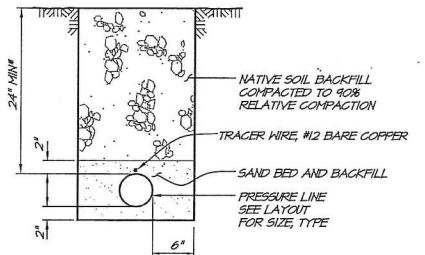

* EXCEPT AS NECESSARY TO REACH SYSTEM COMPONENTS SUCH AS METERS, VALVES AND DISTRIBUTION MANIFOLD

8 PRESSURIZED SEWER LINE DETAIL
 NOT TO SCALE

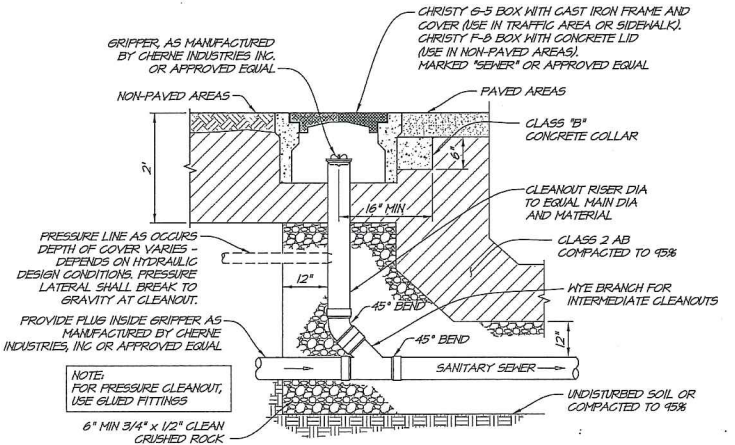

NOTE:
 FOR PRESSURE CLEANOUT, USE GLUED FITTINGS

9 SANITARY SEWER CLEANOUT DETAIL
 SS0000-DD-02 NOT TO SCALE

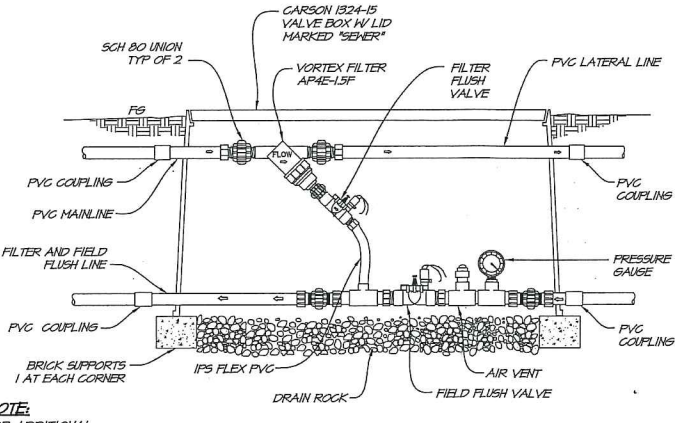

NOTE:
 FOR ADDITIONAL INFORMATION SEE @@@@ DETAIL No. 515

10 GEOFLOW HEADWORKS & PRESSURE REDUCER DETAIL
 WND000-DD-01 NOT TO SCALE

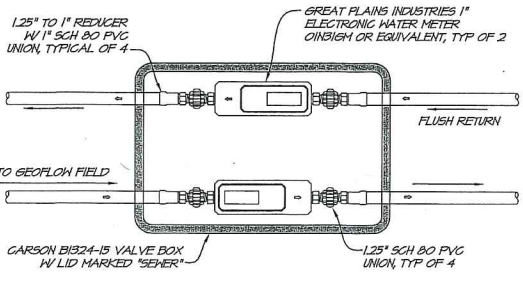

11 FLOW METER DETAIL
 WND000-DD-01 NOT TO SCALE

DATE	APRIL 11, 2018
DRAWN	DLW/ML
DESIGNED	DOB
CHECKED	PSH
JOB NO.	416036.0
SHEET NO.	SS3.0
	3 OF 4 SHEETS

O'BRIEN FAMILY VINEYARD, LLC
 NAPA COUNTY
DETAILS

CALIFORNIA
 REGISTERED CIVIL ENGINEERS & SURVEYORS
RSA+
 1536 FOURTH STREET
 NAPA, CALIF. 94959
 OFFICE 707.252.3301
 WWW.RSACALIF.COM

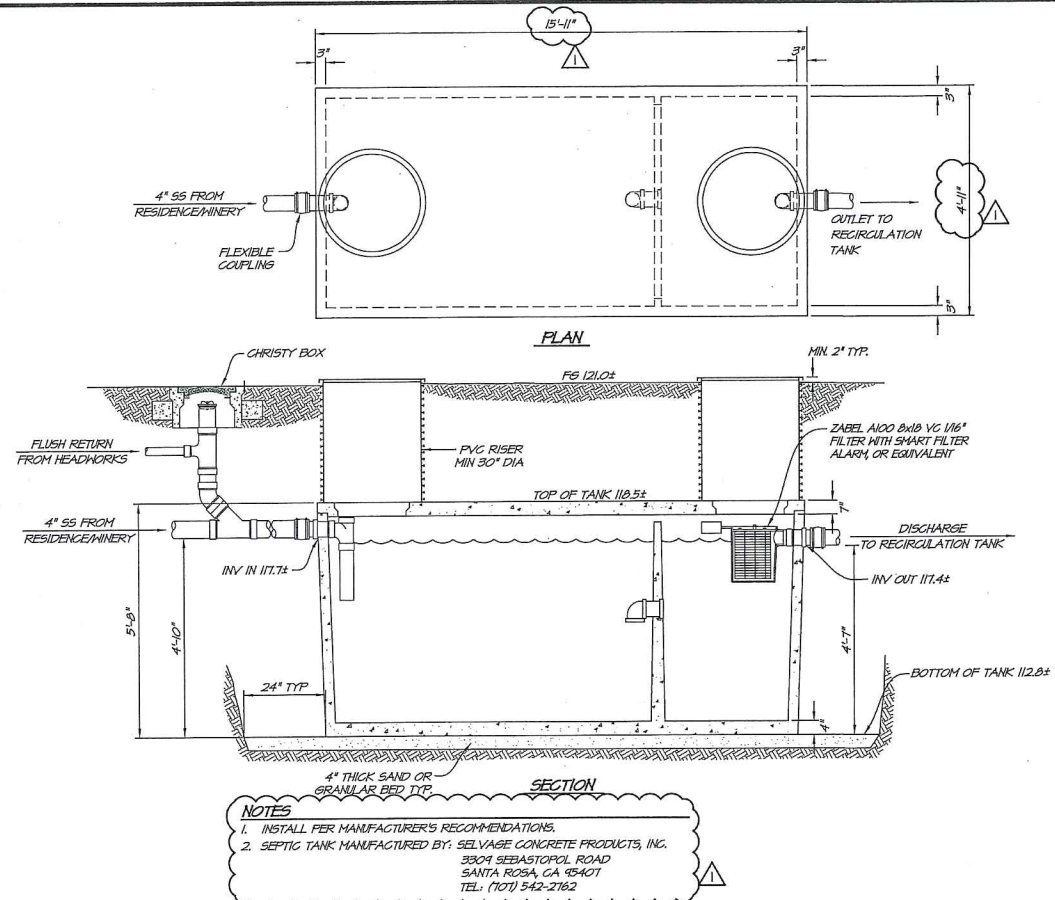

NOTES

- INSTALL PER MANUFACTURER'S RECOMMENDATIONS.
- SEPTIC TANK MANUFACTURED BY: SELVAGE CONCRETE PRODUCTS, INC.
3804 SEBASTOPOL ROAD
SANTA ROSA, CA 95407
TEL: (707) 542-2182

1. 15-2000 GALLON SEPTIC TANK DETAIL

NOT TO SCALE

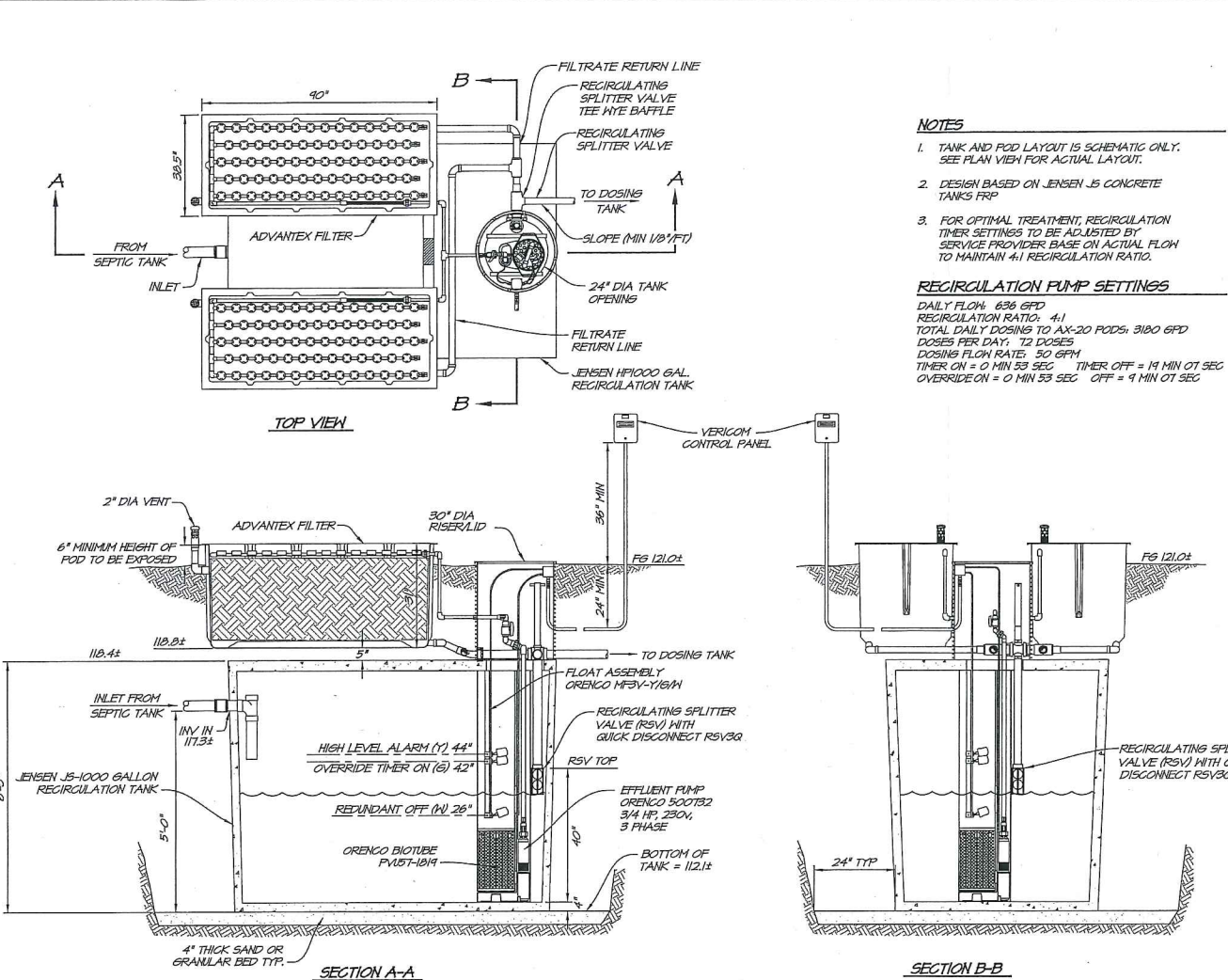

NOTES

- TANK AND POD LAYOUT IS SCHEMATIC ONLY. SEE PLAN VIEW FOR ACTUAL LAYOUT.
- DESIGN BASED ON JENSEN JS CONCRETE TANKS FRP
- FOR OPTIMAL TREATMENT, RECIRCULATION TIMER SETTINGS TO BE ADJUSTED BY SERVICE PROVIDER BASE ON ACTUAL FLOW TO MAINTAIN 4:1 RECIRCULATION RATIO.

RECIRCULATION PUMP SETTINGS

DAILY FLOW: 636 GPD
 RECIRCULATION RATIO: 4:1
 TOTAL DAILY DOSING TO AX-20 PODS: 3180 GPD
 DOSES PER DAY: 12 DOSES
 DOSING FLOW RATE: 50 GPM
 TIMER ON = 0 MIN 53 SEC TIMER OFF = 19 MIN 07 SEC
 OVERRIDE ON = 0 MIN 53 SEC OFF = 9 MIN 07 SEC

2. ADVANTEX TREATMENT SYSTEM AND RECIRCULATION TANK

NOT TO SCALE

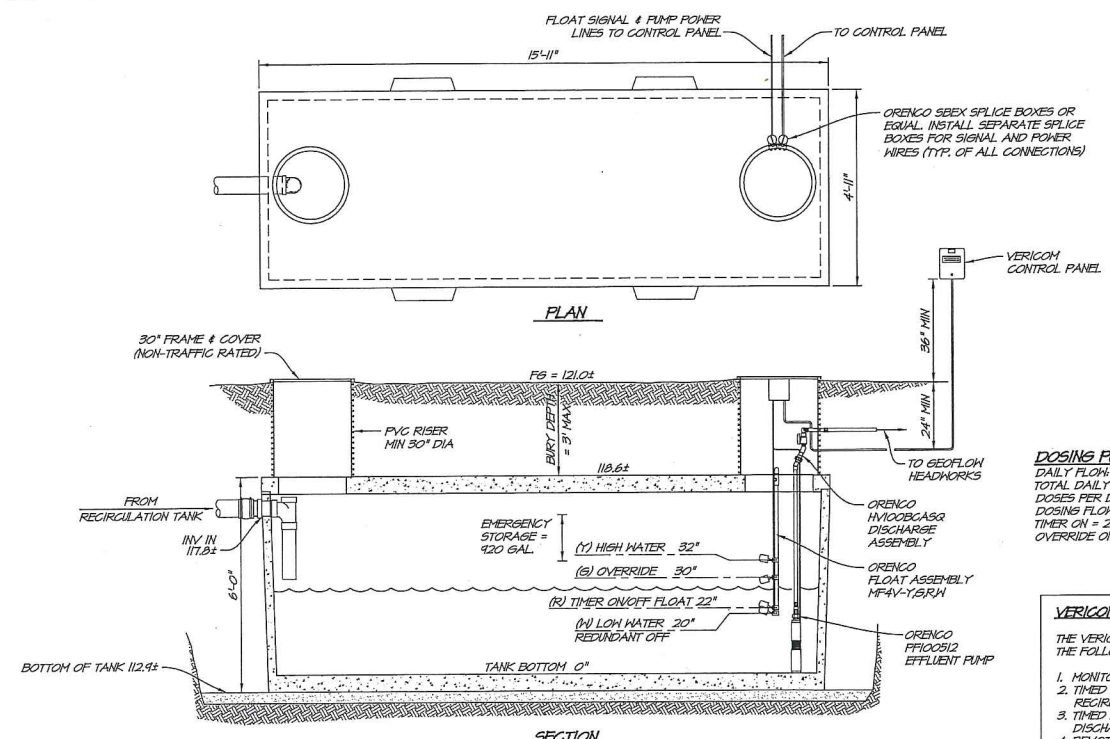

DOSING PUMP SETTINGS

DAILY FLOW: 636 GPD
 TOTAL DAILY DOSING TO GEOFLOW FIELD: 636 GPD
 DOSES PER DAY: 12 DOSES
 DOSING FLOW RATE: 2.34 GPM
 TIMER ON = 22 MIN 34 SEC TIMER OFF = 1 HR 31 MIN 21 SEC
 OVERRIDE ON = 22 MIN 34 SEC OFF = 31 MIN 21 SEC

VERICOM CONTROL PANEL NOTES

THE VERICOM CONTROL PANEL IS TO PROVIDE THE FOLLOWING FUNCTIONALITY:

- MONITOR SEPTIC TANK HIGH WATER ALARMS.
- TIMED DOSING OF AX-20 TREATMENT SYSTEM RECIRCULATION PUMP.
- TIMED DOSING OF DOSING TANK DISCHARGE PUMP.
- REMOTE ALARM NOTIFICATION.
- REMOTE TELEMETRY ACCESS FOR SYSTEM CONTROL AND DATA ACQUISITION.

NOTES

- LIQUID CAPACITY: 2000 GALLONS, APPROXIMATELY 28 GALLONS PER INCH
- DESIGN LOAD: 14-20 TRAFFIC FROM 1' TO 6' OF SOIL COVER
- CONTACT JENSEN PRODUCTS FOR ADDITIONAL INFORMATION: <http://www.jensenprecast.com>

3. JENSEN HP-2000-EPP COMMERCIAL DOSING TANK

NOT TO SCALE

O'BRIEN FAMILY VINEYARD, LLC
DETAILS
 CALIFORNIA
 NAPA COUNTY

RSA+
 RSA+ CONSULTING CIVIL ENGINEERS + SURVEYORS + ILLINOIS

1515 FOURTH STREET
 NAPA, CALIF. 94959
 OFFICE (707) 252-3301
 + www.rsaciv.com +

DATE: APRIL 11, 2018
 DRAWN: DR/MLH
 DESIGNED: DOB
 CHECKED: PSW
 JOB NO. 116036.0
 SHEET NO. SS3.1
 4 OF 4 SHEETS