

These documents are the property of Backen Gillam Kroeger Architects. Any unauthorized use without the written consent of Backen Gillam Kroeger Architects is strictly prohibited. Backen Gillam Kroeger Architects disclaims responsibility for the documents if used whole or in part at any other location.

**B A C K E N
G I L L A M
K R O E G E R**
architects

**ANTHEM WINERY AND
VINEYARDS, LLC**
3123 Dry Creek Road
Napa, California 94558

Plot Date	6/18/18
Drawn By	ME
Checked By	JT
Project No.	201210
Date	11/25/15
Issue	USE PERMIT
	3/18/16
	PROGRESS PRINT
	10/19/16
	VIEWSHED
	3/3/17
	USE PERMIT
	6/5/18
	USE PERMIT RESUB.

**OVERALL
SITE PLAN**

SCALE :

UP1.0

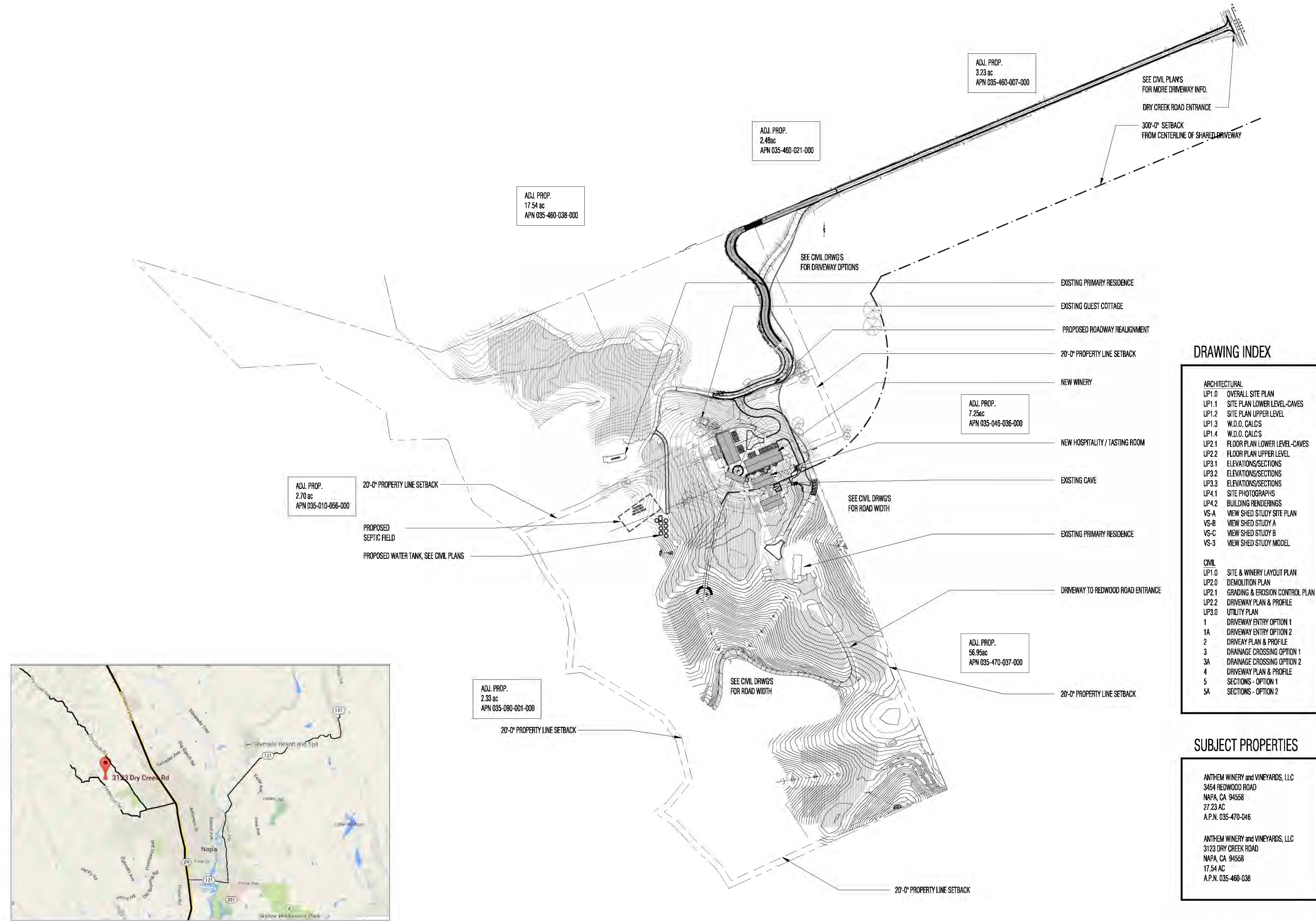

DRAWING INDEX

ARCHITECTURAL	
UP1.0	OVERALL SITE PLAN
UP1.1	SITE PLAN LOWER LEVEL-CAVES
UP1.2	SITE PLAN UPPER LEVEL
UP1.3	W.D.O. CALCS
UP1.4	W.D.O. CALCS
UP2.1	FLOOR PLAN LOWER LEVEL-CAVES
UP2.2	FLOOR PLAN UPPER LEVEL
UP3.1	ELEVATIONS/SECTIONS
UP3.2	ELEVATIONS/SECTIONS
UP3.3	ELEVATIONS/SECTIONS
UP4.1	SITE PHOTOGRAPHS
UP4.2	BUILDING RENDERINGS
VS-A	VIEW SHED STUDY SITE PLAN
VS-B	VIEW SHED STUDY A
VS-C	VIEW SHED STUDY B
VS-3	VIEW SHED STUDY MODEL
CIVIL	
UP1.0	SITE & WINERY LAYOUT PLAN
UP2.0	DEMOLITION PLAN
UP2.1	GRADING & EROSION CONTROL PLAN
UP2.2	DRIVEWAY PLAN & PROFILE
UP3.0	UTILITY PLAN
1	DRIVEWAY ENTRY OPTION 1
1A	DRIVEWAY ENTRY OPTION 2
2	DRIVEWAY PLAN & PROFILE
3	DRAINAGE CROSSING OPTION 1
3A	DRAINAGE CROSSING OPTION 2
4	DRIVEWAY PLAN & PROFILE
5	SECTIONS - OPTION 1
5A	SECTIONS - OPTION 2

SUBJECT PROPERTIES

ANTHEM WINERY and VINEYARDS, LLC 3454 REDWOOD ROAD NAPA, CA 94558 27.23 AC A.P.N. 035-470-046
ANTHEM WINERY and VINEYARDS, LLC 3123 DRY CREEK ROAD NAPA, CA 94558 17.54 AC A.P.N. 035-460-038

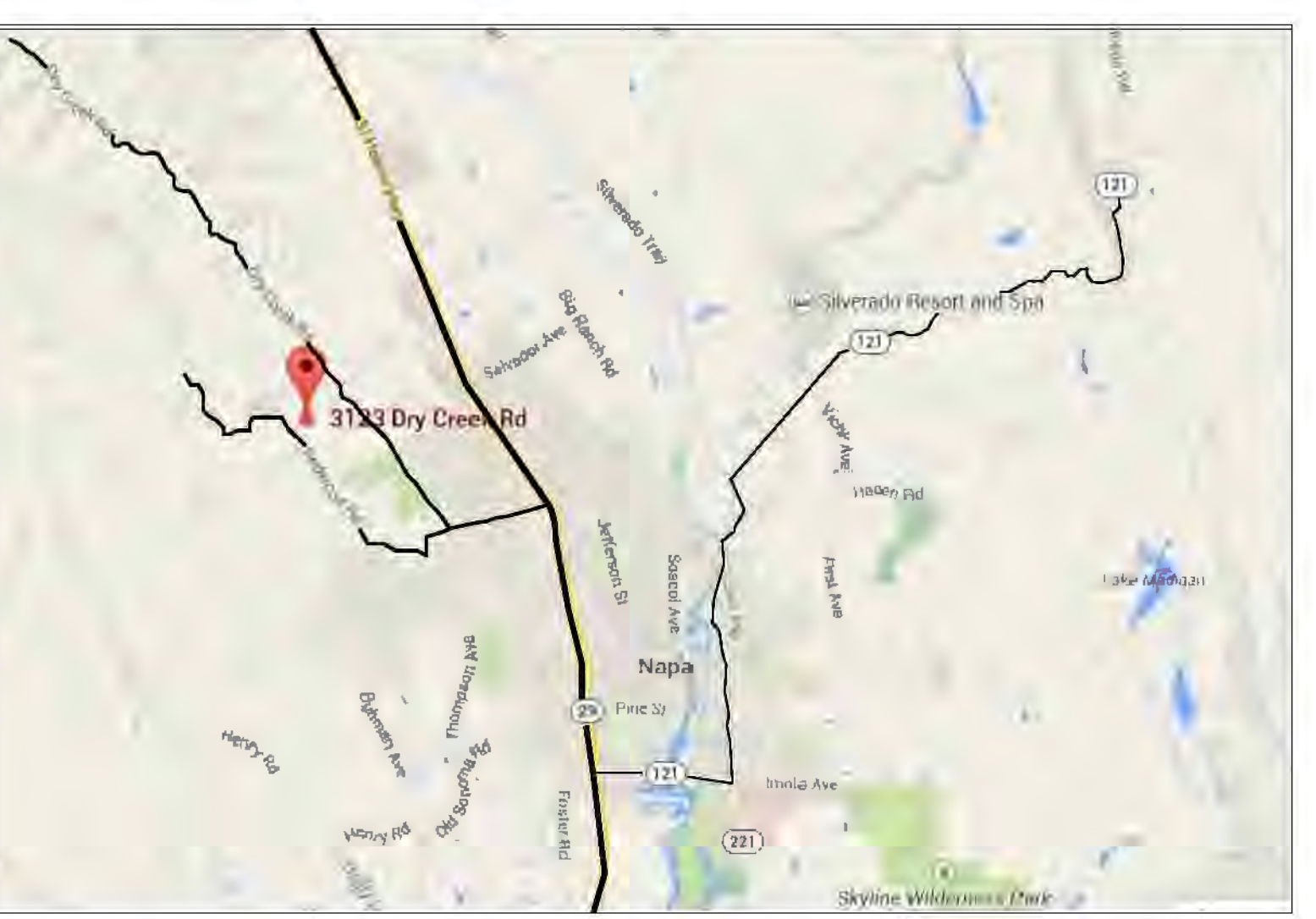
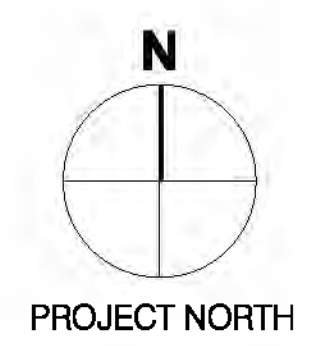
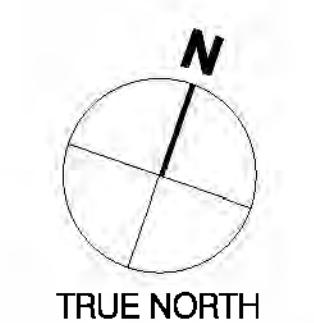
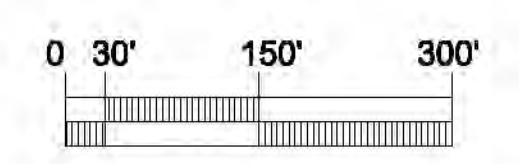

2 VICINITY MAP
A1.0

1 OVERALL SITE PLAN
A1.0

N.T.S.

1"=150'

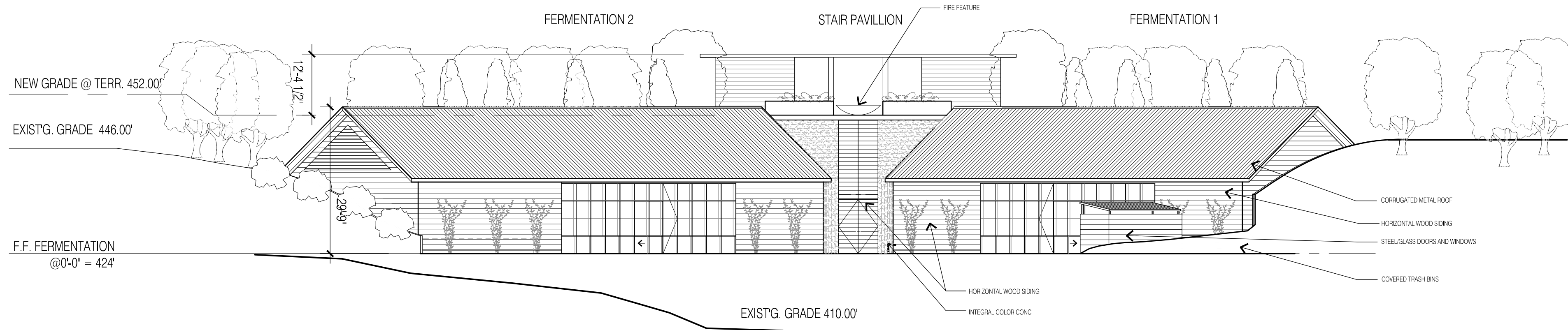

1 ELEVATIONS

1/16" = 1'-0"

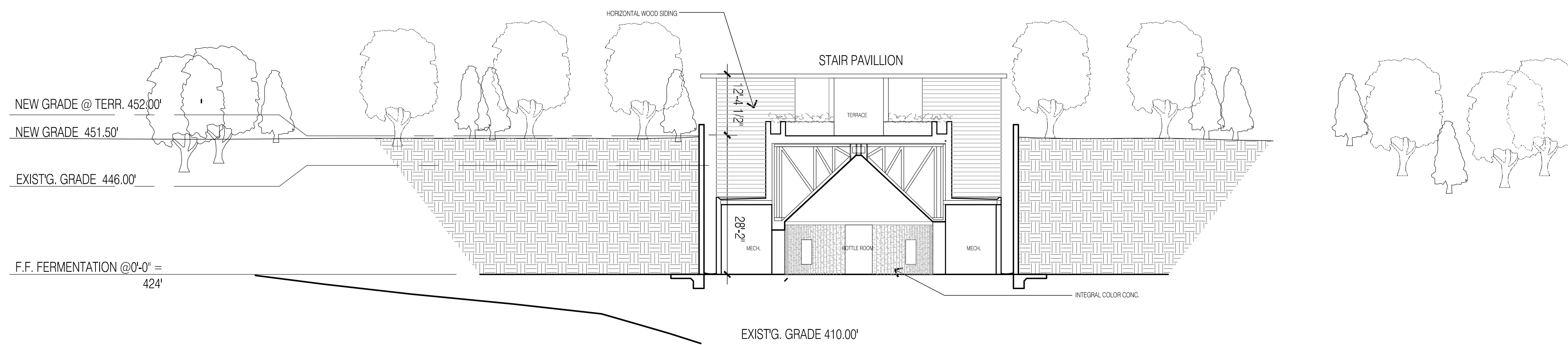

2 ELEVATION / SECTION

1/16" = 1'-0"

These documents are the property of Backen Gillam Kroeger Architects. Any unauthorized use without the written consent is prohibited by law. Backen Gillam Kroeger Architects disclaims responsibility for the documents if used whole or in part at any other location.

**B A C K E N
G I L L A M
K R O E G E R**
a r c h i t e c t s

1023 MAIN STREET
ST. HELENA, CALIF. 94554
3123 DRY CREEK ROAD
NAPA, CALIF. 94558
707.951.1954

**ANTHEM WINERY AND
VINEYARDS, LLC**

3123 Dry Creek Road
Napa, California 94558

Plot Date	6/15/18
Drawn By	ME
Checked By	JT
Project No.	201210
Date	Issue
11/25/15	USE PERMIT
3/18/16	PROGRESS PRINT
10/19/16	VIEWSHED
3/3/17	USE PERMIT
6/5/18	USE PERMIT RESUB.T.

ELEVATIONS/
SECTIONS

SCALE :

UP3.1

Copyright © 2011 by BACKEN GILLAM KROEGER ARCHITECTS
 06/15/18 S:\2012\201210 - Arbutuck Winery\1-Drawing\01-Current\Profile\VS3.0 VIEWS-HED - alt. exhibit.dwg



VIEW 4
SITE PLAN
 SCALE 1/128" = 1'-0"

ALTERNATE WINERY
 LOCATION B
 30,800 SF
 31' ROOF HEIGHT
 NO CAVES POSSIBLE
 790' FROM EXISTING
 WINERY

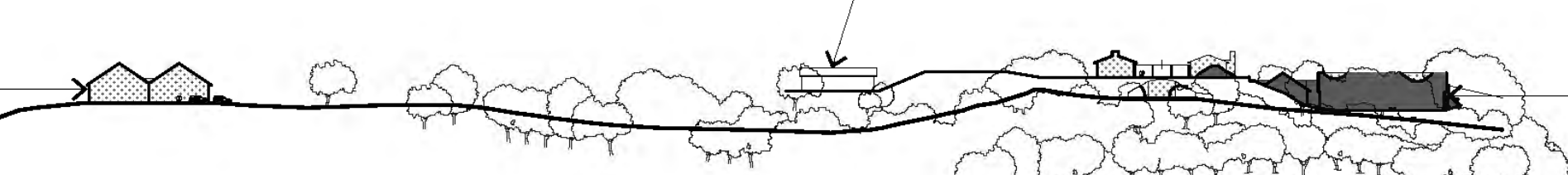

LOCATION B ELEVATION
 SCALE 1/128" = 1'-0"

WINERY LOCATION B WILL BE 100% VISIBLE FROM VALLEY FLOOR
 EXISTING VINEYARD WILL NEED TO BE REMOVED FOR LOCATION B
 EXISTING DRIVEWAY WILL NEED TO BE WIDENED TO 20' FROM
 ADJACENT PROPERTY
 BARREL STORAGE WILL BE IN BUILDING, NOT CAVES
 LOCATION REQUIRES 14,800 CUBIC YARDS OF FILL

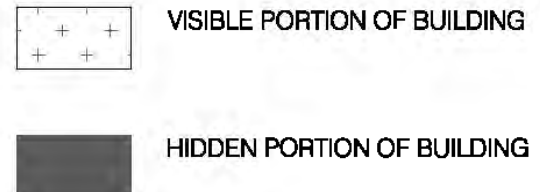

LOCATION A ELEVATION
 SCALE 1/64" = 1'-0"

WINERY LOCATION A WILL HAVE LESS THAN 20% VISIBLE FROM THE VALLEY FLOOR
 LOCATION A IS WITHIN THE 300' ROADSETBACK, THE ANTHEM OWNER OWNS OWNS
 THE ADJACENT PROPERTY WITH THE DRIVEWAY
 LOCATION A WORKS WITH THE EXISTING CAVE

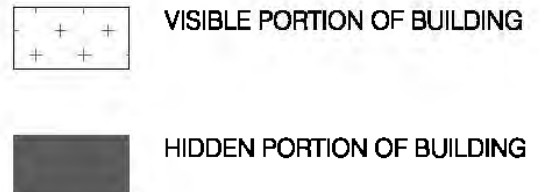

BACKEN GILLAM KROEGER architects		1431 MAIN STREET ST. HELENA CALIF 94754 2352 MARINSHIP WAY SAUSALITO CALIF 94965 TELEPHONE 415 295 3860 FACSIMILE 415 295 3865 TELEPHONE 707 967 1920 FACSIMILE 707 967 1924
ANTHEM WINERY AND VINEYARDS, LLC		ANTHEM WINERY AND VINEYARDS, LLC
Project #:	Date:	Scale:
6/5/18	AS NOTED	VS-A

CAIRDEAN VINEYARDS



ANTHEM WINERY VICINITY MAP

NAPA COUNTY

CALIFORNIA

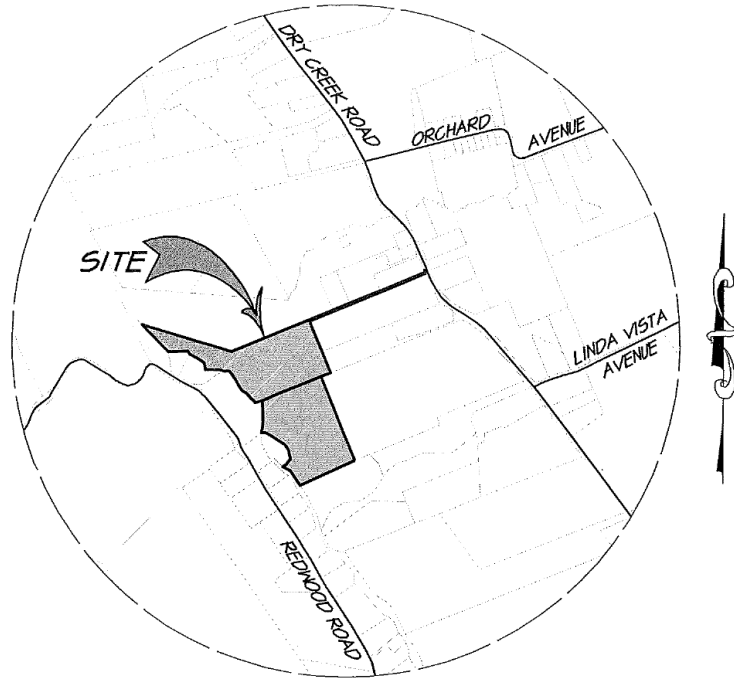

VICINITY MAP

SCALE: 1" = 2000'

RSA⁺	1515 FOURTH STREET
	NAPA, CALIF. 94559
	OFFICE 707 252.3301
	+ www.RSAcivil.com +

RSA⁺ | CONSULTING CIVIL ENGINEERS + SURVEYORS + est. 1980