

SCALE: 1" = 250'

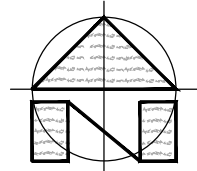
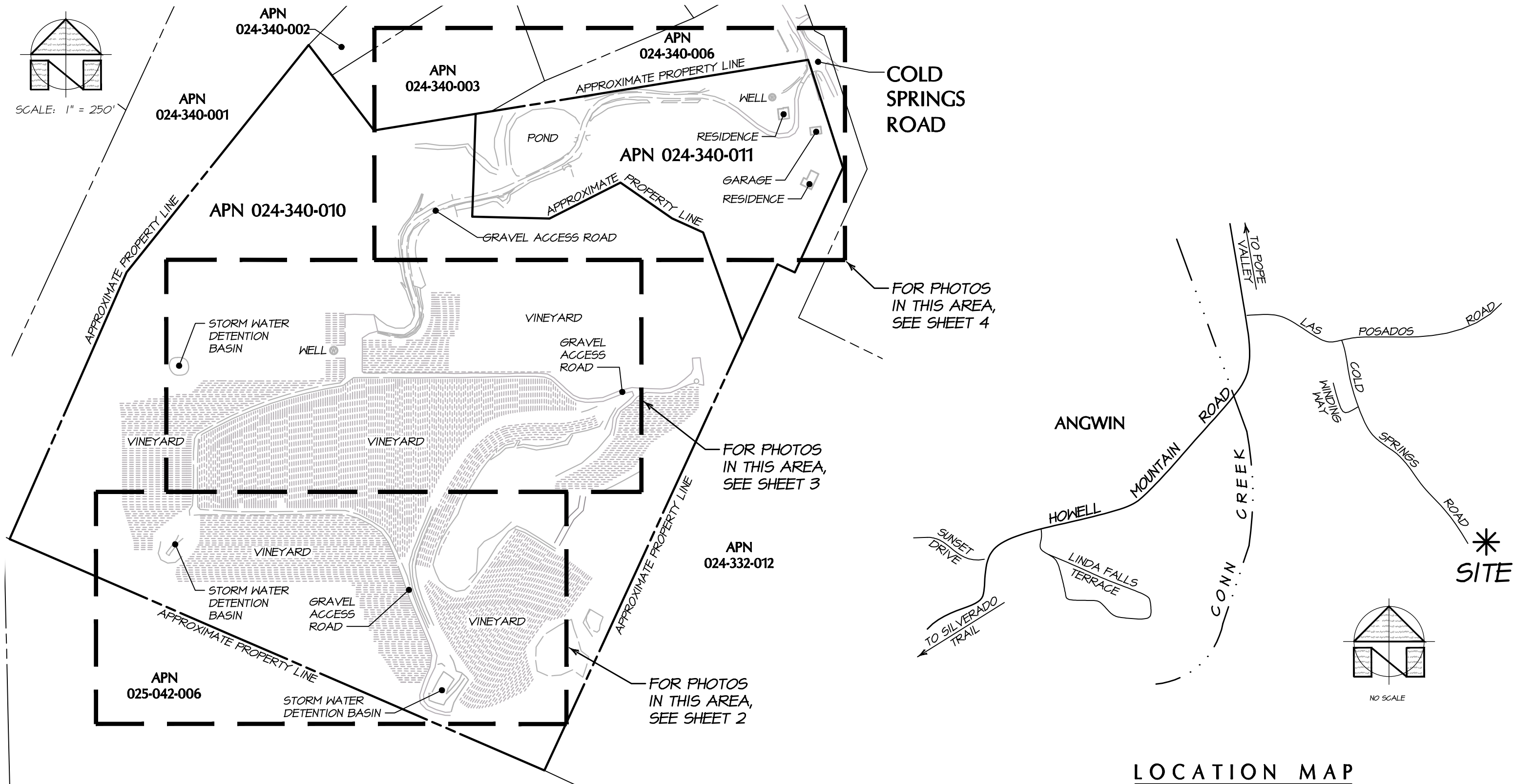

NO SCALE

LOCATION MAP
NO SCALE

OVERALL SITE PLAN PHOTO LOCATION MAP

SCALE: 1" = 250'

BARTELT ENGINEERING

CIVIL ENGINEERING · LAND PLANNING
1303 Jefferson Street, 200 B, Napa, CA 94559
www.barteltengineering.com
· Telephone: 707-258-1301 ·

Aloft Winery
430 Cold Springs Road
Angwin, CA 94508
APN 024-340-010 & -011
Job No. 14-26
May 2017
Sheet 1 of 4

5/3/2017 - 2:12 PM, christina, 5: LAND PROJECTS\2013-2017\426\ACAD\EXHIBITS\1426-PHOTO.DWG

5/3/2017 - 2:12 PM, christina, S:\LAND PROJECTS\2013-2017\1426\ACAD\EXHIBITS\1426-PHOTOLOG

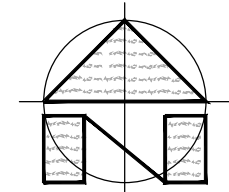
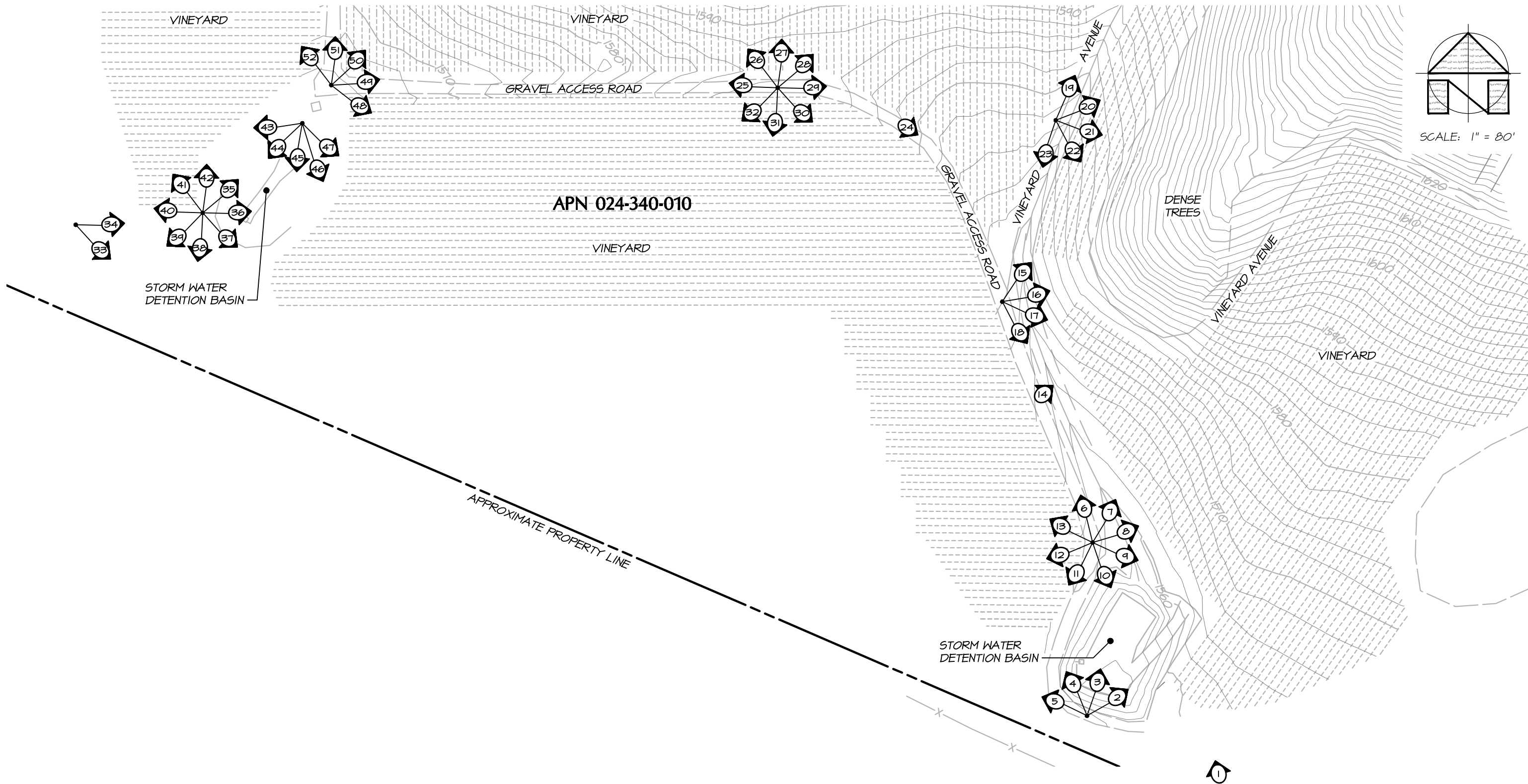

SCALE: 1" = 80'

PHOTO LOCATION MAP

SCALE : 1" = 80'

NOTES:

 REPRESENTS LOCATION AND DIRECTION OF PHOTOGRAPH TAKEN BY BARTELT ENGINEERING ON JANUARY 26, 2016. SEE "PHOTOGRAPHIC DOCUMENTATION OF SITE CONDITIONS - 2016 AT ALOFT WINERY," FOR PHOTO DESCRIPTIONS.

BARTELT
ENGINEERING

CIVIL ENGINEERING · LAND PLANNING
1303 Jefferson Street, 200 B, Napa, CA 94559
www.barteltengineering.com
· Telephone: 707-258-1301 ·

Aloft Winery
430 Cold Springs Road
Angwin, CA 94508
APN 024-340-010 & -011
Job No. 14-26
May 2017
Sheet 2 of 4

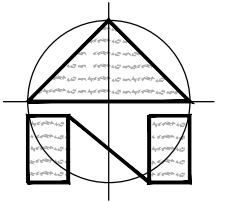

SCALE: 1" = 80'

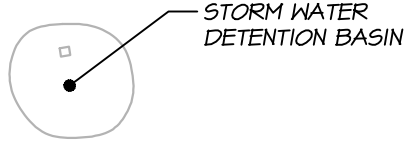
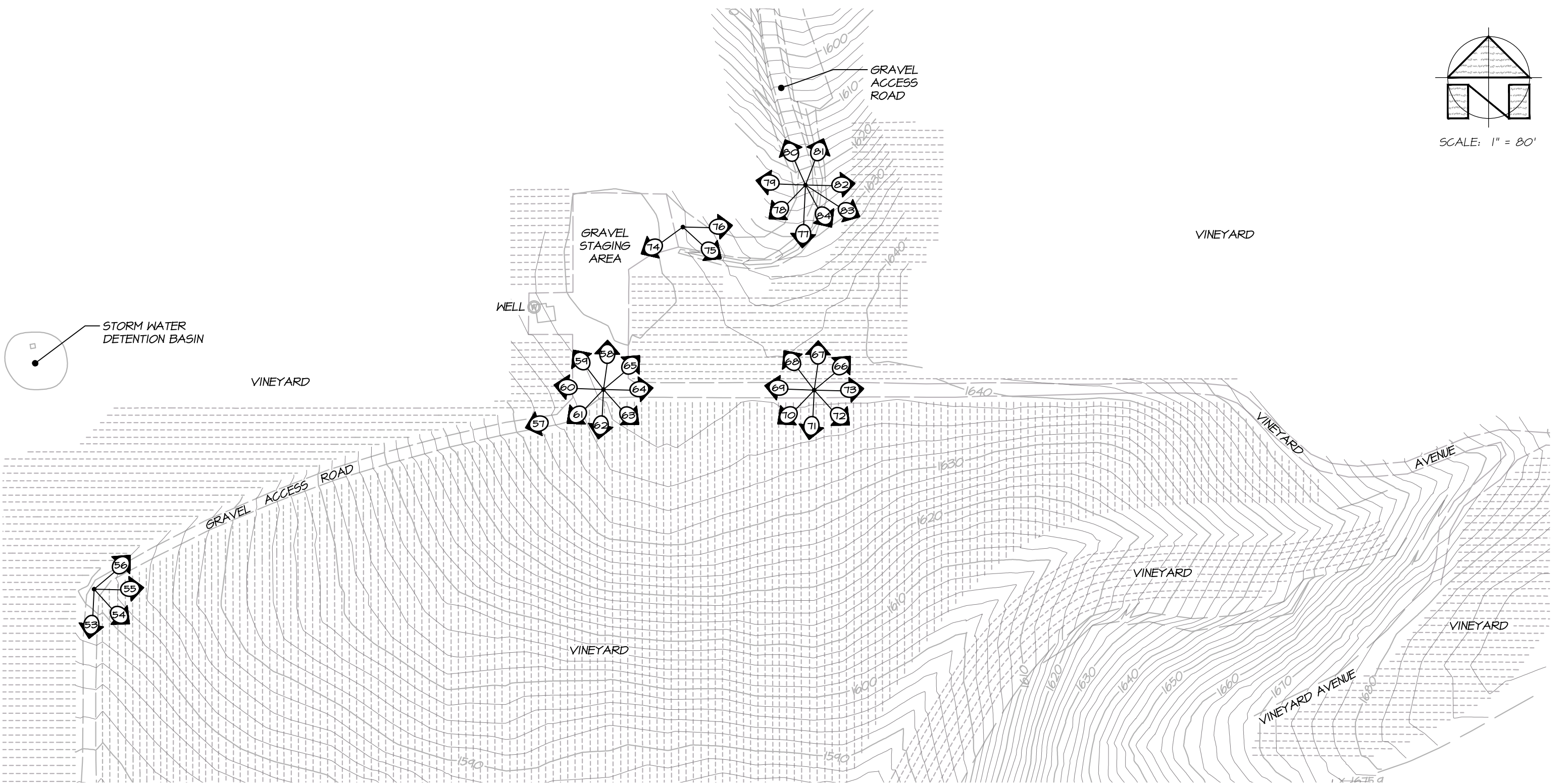

STORM WATER DETENTION BASIN

PHOTO LOCATION MAP

SCALE: 1" = 80'

NOTES:

REPRESENTS LOCATION AND DIRECTION OF PHOTOGRAPH TAKEN BY BARTELT ENGINEERING ON JANUARY 26, 2016. SEE "PHOTOGRAPHIC DOCUMENTATION OF SITE CONDITIONS - 2016 AT ALOFT WINERY," FOR PHOTO DESCRIPTIONS.

Aloft Winery
 430 Cold Springs Road
 Angwin, CA 94508
 APN 024-340-010 & -011
 Job No. 14-26
 May 2017
 Sheet 3 of 4

BARTELT
ENGINEERING

CIVIL ENGINEERING · LAND PLANNING
 1303 Jefferson Street, 200 B, Napa, CA 94559
 www.barteltengineering.com
 Telephone: 707-258-1301

5/3/2017 - 2:12 PM, christina, S:\LAND PROJECTS\2013-2017\1426\ACAD\EXHIBITS\1426-PHOTO.DWG

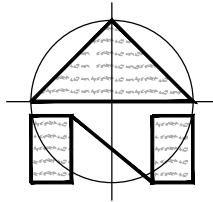

SCALE: 1" = 80'

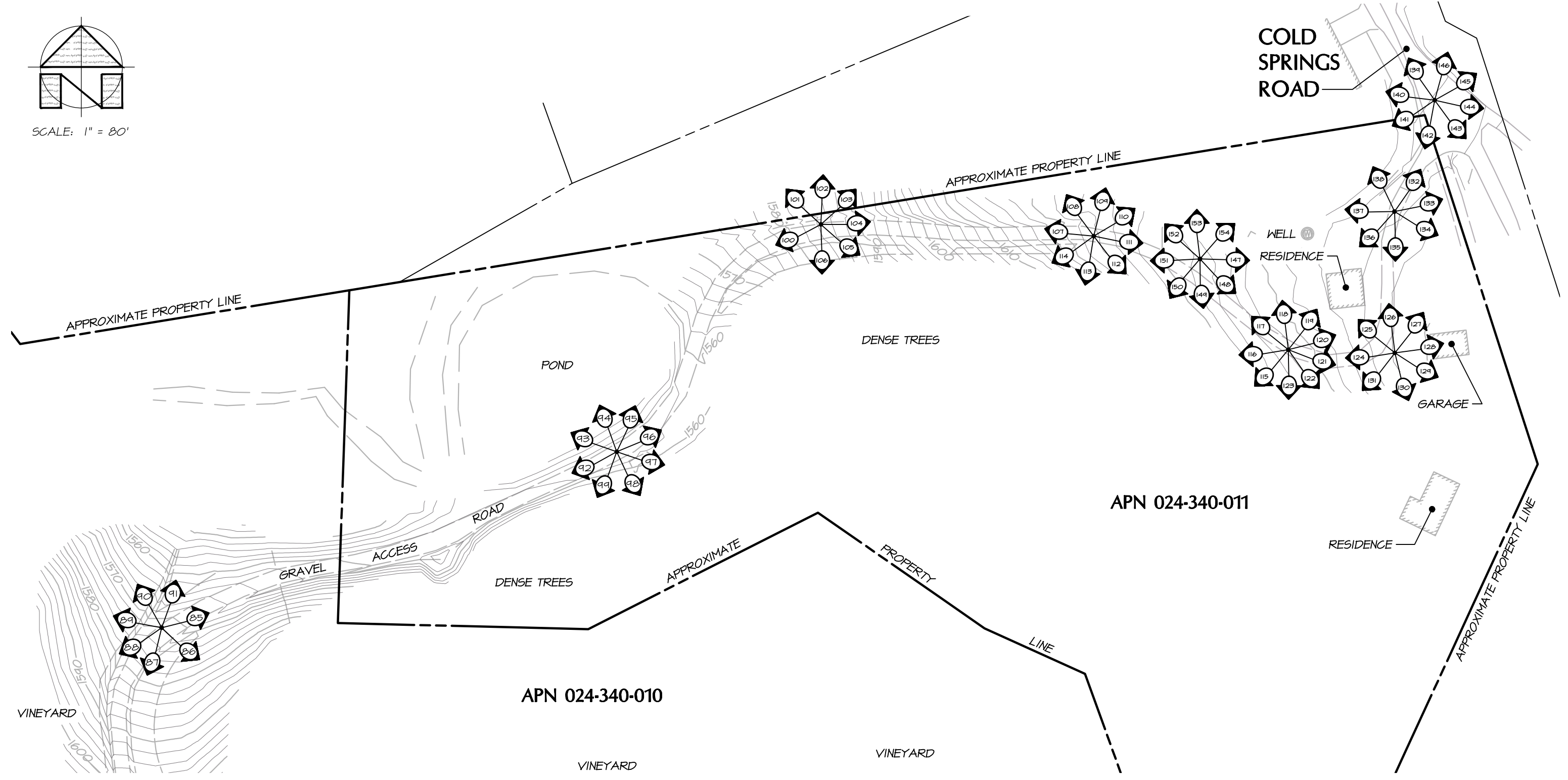

PHOTO LOCATION MAP

SCALE : 1" = 80'

NOTES:

① REPRESENTS LOCATION AND DIRECTION OF PHOTOGRAPH TAKEN BY BARTELT ENGINEERING ON JANUARY 26, 2016. SEE "PHOTOGRAPHIC DOCUMENTATION OF SITE CONDITIONS - 2016 AT ALOFT WINERY," FOR PHOTO DESCRIPTIONS.

BARTELT ENGINEERING

CIVIL ENGINEERING · LAND PLANNING
1303 Jefferson Street, 200 B, Napa, CA 94559
www.barteltengineering.com
Telephone: 707-258-1301

Aloft Winery
430 Cold Springs Road
Angwin, CA 94508
APN 024-340-010 & -011
Job No. 14-26
May 2017
Sheet 4 of 4

5/3/2017 - 2:12 PM, christina, S:\LAND PROJECTS\2013-2017\1426\ACAD\EXHIBITS\1426-PHOTOLOC.DWG

**PHOTOGRAPHIC DOCUMENTATION OF SITE CONDITIONS
AT ALOFT WINERY
430 COLD SPRINGS ROAD, NAPA COUNTY, CA
APN 024-340-010 & -011**



Photograph 1: Northwesterly view of vineyards and basin.
January 26, 2016



Photograph 2: East northeasterly panoramic view of vineyard and frost protection fan.
January 26, 2016



Photograph 3: North Northeasterly panoramic view of vineyard and basin.
January 26, 2016



Photograph 4: North northwesterly panoramic view of vineyard and basin.
January 26, 2016



Photograph 5: West northwesterly panoramic view of gravel access road, vineyard and basin.
January 26, 2016



Photograph 6: Northerly panoramic view of gravel access road and vineyard.
January 26, 2016



Photograph 7: Northeasterly panoramic view of rock lined swale, gravel access road and vineyard.
January 26, 2016



Photograph 8: East northeasterly view of rock lined swale, gravel access road and vineyard.
January 26, 2016



Photograph 9: East southeasterly view of rock lined swale, gravel access road and vineyard.
January 26, 2016



Photograph 10: South southeasterly panoramic view of gravel access road, rock lined swale and basin.
January 26, 2016



Photograph 11: South Southwesterly panoramic view of basin, gravel access road and vineyard.
January 26, 2016



Photograph 12: West southwesterly panoramic view of vineyard from gravel access road.
January 26, 2016



Photograph 13: West northwesterly panoramic view of vineyard from gravel access road.
January 26, 2016



Photograph 14: Northeasterly view of rock lined swale and vineyard.
January 26, 2016



Photograph 15: Northeasterly panoramic view of rock lined swale and vineyard.
January 26, 2016



Photograph 16: East northeasterly panoramic view of rock lined swale and vineyard.
January 26, 2016



Photograph 17: East southeasterly panoramic view of rock lined swale and vineyard.
January 26, 2016



Photograph 18: South southeasterly panoramic view of rock lined swale, gravel access road and vineyard.
January 26, 2016



Photograph 19: North northeasterly panoramic view of rock lined swale, gravel access road and vineyard.
January 26, 2016



Photograph 20: East northeasterly panoramic view of rock lined swale, gravel access road and vineyard.
January 26, 2016



Photograph 21: East southeasterly panoramic view of rock lined swale and vineyard from gravel access road.
January 26, 2016



Photograph 22: South southeasterly panoramic view of rock lined swale, gravel access road and vineyard.
January 26, 2016



Photograph 23: South southwesterly panoramic view of rock lined swale, gravel access road and vineyard.
January 26, 2016



Photograph 24: Southeasterly view of gravel access road and vineyard.
January 26, 2016



Photograph 25: Westerly panoramic view of gravel access road and vineyard.
January 26, 2016



Photograph 26: Northwesterly panoramic view of vineyard.
January 26, 2016



Photograph 27: Northerly panoramic view of vineyard from gravel access driveway.
January 26, 2016



Photograph 28: Northeasterly panoramic view of vineyard from gravel access road.
January 26, 2016



Photograph 29: Easterly panoramic view of gravel access road and vineyards.
January 26, 2016



Photograph 30: Southeasterly panoramic view of gravel access road and vineyards.
January 26, 2016



Photograph 31: Southerly panoramic view of gravel access road and vineyard.
January 26, 2016



Photograph 32: Southwesterly panoramic view of gravel access road and vineyard.
January 26, 2016



Photograph 33: Southeasterly view of a drainage course, vineyard, gravel access road and outlet Tee spreader.
January 26, 2016



Photograph 34: Easterly view of a drainage course, vineyard, gravel access road and basin.
January 26, 2016



Photograph 35: Northeasterly panoramic view of a frost protection fan, basin, riser and vineyard.
January 26, 2016



Photograph 36: Easterly panoramic view of a basin, riser, gravel access road and vineyard.
January 26, 2016



Photograph 37: Southeasterly panoramic view of gravel access road and vineyard.
January 26, 2016



Photograph 38: Southerly panoramic view of forested area and basin outlet Tee spreader.
January 26, 2016



Photograph 39: Southwesterly view of forested area and basin outlet Tee spreader.
January 26, 2016



Photograph 40: Westerly panoramic view of forested area and vineyard.
January 26, 2016



Photograph 41: Northwesterly panoramic view of vineyard and vineyard avenue.
January 26, 2016



Photograph 42: Northerly panoramic view of vineyard, gravel access road and basin.
January 26, 2016



Photograph 43: Westerly panoramic view of rock lined basin edge, gravel access road and vineyard.
January 26, 2016



Photograph 44: Southwesterly panoramic view of the rock lined basin edge, basin and riser.
January 26, 2016



Photograph 45: Southerly panoramic view of rock lined basin edge, riser and vineyard.
January 26, 2016



Photograph 46: South southeasterly panoramic view of rock lined basin edge, gravel access road and vineyard.
January 26, 2016



Photograph 47: Southeasterly panoramic view of rock lined basin edge, gravel access road and vineyard.
January 26, 2016



Photograph 48: Southeasterly panoramic view of gravel access road, gravel access road and vineyard.
January 26, 2016



Photograph 49: Easterly panoramic view of gravel access road and vineyards.
January 26, 2016



Photograph 50: Northeasterly panoramic view of gravel access road at bend and vineyard.
January 26, 2016



Photograph 51: Northerly panoramic view of gravel access road and vineyards.
January 26, 2016



Photograph 52: Northwesterly panoramic view of vineyard and gravel access road.
January 26, 2016



Photograph 53: Southerly panoramic view of gravel access road and vineyards.
January 26, 2016



Photograph 54: South easterly panoramic view of gravel access road, vineyard and diversion swale.
January 26, 2016



Photograph 55: Easterly panoramic view of gravel access road and vineyard.
January 26, 2016



Photograph 56: Northeasterly panoramic view of gravel access road and vineyards.
January 26, 2016



Photograph 57: Southwesterly view of gravel access road and vineyards.
January 26, 2016



Photograph 58: Northwesterly panoramic view of gravel staging area for vineyard operations and vineyards.
January 26, 2016



Photograph 59: Northwesterly panoramic view of gravel staging area, well and vineyard.
January 26, 2016



Photograph 60: Westerly panoramic view of gravel staging area, gravel access road and vineyards.
January 26, 2016



Photograph 61: Southwesterly panoramic view of gravel access road and vineyards.
January 26, 2016



Photograph 62: Southerly panoramic view of vineyard from gravel staging area.
January 26, 2016



Photograph 63: Southeasterly panoramic view of gravel access road and vineyards.
January 26, 2016



Photograph 64: Easterly panoramic view of gravel access road and vineyards.
January 26, 2016



Photograph 65: Northeasterly panoramic view of gravel staging area, gravel access road and vineyard.
January 26, 2016



Photograph 66: Northeasterly panoramic view of gravel access road and vineyard.
January 26, 2016



Photograph 67: Northerly panoramic view of vineyard from gravel access road.
January 26, 2016



Photograph 68: Northwesterly panoramic view of vineyard from gravel access road.
January 26, 2016



Photograph 69: Westerly panoramic view of gravel access road and vineyards.
January 26, 2016



Photograph 70: Southwesterly panoramic view of gravel access road and vineyards.
January 26, 2016



Photograph 71: Southerly panoramic view of vineyard from gravel access road.
January 26, 2016



Photograph 72: Southeasterly panoramic view of vineyard.
January 26, 2016



Photograph 73: Easterly panoramic view of gravel access road and vineyards.
January 26, 2016



Photograph 74: Southwesterly view of gravel staging area and vineyards.
January 26, 2016



Photograph 75: Southeasterly view of gravel access road and vineyard.
January 26, 2016



Photograph 76: Easterly view of gravel access road and vineyards.
January 26, 2016



Photograph 77: Southerly panoramic view of gravel access road, rock lined drainage course and vineyard.
January 26, 2016



Photograph 78: Southwesterly panoramic view of gravel access road and vineyard.
January 26, 2016



Photograph 79: Westerly panoramic view of gravel access road, vineyard and gravel access road.
January 26, 2016



Photograph 80: Northwesterly panoramic view of gravel access road and vineyard.
January 26, 2016



Photograph 81: Northeasterly panoramic view of gravel access road, rock lined drainage course and vineyard.
January 26, 2016



Photograph 82: Easterly panoramic view of gravel access road and vineyard from gravel access road.
January 26, 2016



Photograph 83: Southeasterly panoramic view of vineyard from gravel access road.
January 26, 2016



Photograph 84: South southeasterly panoramic view of vineyard from gravel access road.
January 26, 2016



Photograph 85: Northeasterly panoramic view of gravel access road, drainage course and trees.
January 26, 2016



Photograph 86: Southeasterly panoramic view of gravel access road and rocks.
January 26, 2016



Photograph 87: Southerly panoramic view of gravel access road and surrounding rocks.
January 26, 2016



Photograph 88: Southwesterly panoramic view of gravel access road, mulched side slopes and vineyard.
January 26, 2016



Photograph 89: Westerly panoramic view of gravel access road and vineyard.
January 26, 2016



Photograph 90: Northwesterly panoramic view of edge of vineyard block and mulched hillside.
January 26, 2016



Photograph 91: North northeasterly panoramic view of forest adjacent to the gravel access road.
January 26, 2016



Photograph 92: South southwesterly panoramic view of gravel access road and trees.
January 26, 2016



Photograph 93: West northwesterly panoramic view of gravel access road and pond (behind brush).
January 26, 2016



Photograph 94: North northwesterly panoramic view of gravel access road and pond (behind brush).
January 26, 2016



Photograph 95: North northeasterly panoramic view of gravel access road and abutting vegetation.
January 26, 2016



Photograph 96: East northeasterly panoramic view of gravel access road and abutting vegetation.
January 26, 2016



Photograph 97: East southeasterly panoramic view of abandoned pipe in vegetation adjacent to the gravel access road.

January 26, 2016



Photograph 98: South southeasterly panoramic view of vegetation adjacent to gravel access road.

January 26, 2016



Photograph 99: South southwesterly panoramic view of vegetation adjacent to gravel access road.
January 26, 2016



Photograph 100: Westerly panoramic view of gravel access road and abutting vegetation.
January 26, 2016



Photograph 101: Northwesterly panoramic view of vegetation adjacent to the gravel access road.
January 26, 2016



Photograph 102: Northerly panoramic view of vegetation adjacent to the gravel access road.
January 26, 2016



Photograph 103: Northeasterly panoramic view of vegetation and drainage course adjacent to the gravel access road.

January 26, 2016



Photograph 104: Easterly panoramic view of gravel access road, drainage course and vegetation.

January 26, 2016



Photograph 105: Southeasterly panoramic view of gravel access road and rock lined shoulder.
January 26, 2016



Photograph 106: Southerly panoramic view of gravel access road and vegetation.
January 26, 2016



Photograph 107: Westerly panoramic view of gravel access road, turnout and vegetation.
January 26, 2016



Photograph 108: Northwesterly panoramic view of gravel access road, turnout and brush.
January 26, 2016



Photograph 109: North northeasterly panoramic view of turnout and brush adjacent to the gravel access road.
January 26, 2016



Photograph 110: East northeasterly panoramic view of turnout and brush adjacent to the gravel access road.
January 26, 2016



Photograph 111: Easterly panoramic view of gravel access road and turnout with storage tent in the background.
January 26, 2016



Photograph 112: Southeasterly panoramic view of gravel access road and abutting vegetation.
January 26, 2016



Photograph 113: Southerly panoramic view of vegetation adjacent to the gravel access road.
January 26, 2016



Photograph 114: Southwesterly panoramic view of gravel access road and vegetation.
January 26, 2016



Photograph 115: Southwesterly panoramic view of well shed and trees adjacent to the gravel access road.
January 26, 2016



Photograph 116: Westerly panoramic view of gravel access road and trees.
January 26, 2016



Photograph 117: Northwesterly panoramic view of gravel access road and trees.
January 26, 2016



Photograph 118: Northerly panoramic view of trees adjacent to gravel access road.
January 26, 2016



Photograph 119: Northeasterly panoramic view of storage tent and residence.
January 26, 2016



Photograph 120: East northeasterly panoramic view of storage tent, residence and garage.
January 26, 2016



Photograph 121: East southeasterly panoramic view of gravel access road and garage.
January 26, 2016



Photograph 122: Southeasterly panoramic view of gravel access road and residence.
January 26, 2016



Photograph 123: Southerly panoramic view of trees adjacent to the gravel access road with well shed on the right.
January 26, 2016



Photograph 124: Westerly panoramic view of gravel access road with well shed in the background.
January 26, 2016



Photograph 125: Northwesterly panoramic view of gravel access road and residence.
January 26, 2016



Photograph 126: Northerly panoramic view of gravel access road and residence.
January 26, 2016



Photograph 127: Northeasterly panoramic view of trees adjacent to gravel access road with garage on right.
January 26, 2016



Photograph 128: Easterly panoramic view of the garage from the gravel access road.
January 26, 2016



Photograph 129: East southeasterly panoramic view of garage and residence from the gravel access road.
January 26, 2016



Photograph 130: South southeasterly panoramic view of residence from the gravel access road.
January 26, 2016



Photograph 131: Southerly panoramic view of trees adjacent to the gravel access road and the residence.
January 26, 2016



Photograph 132: Northeasterly panoramic view of gravel access road towards Cold Springs Road.
January 26, 2016



Photograph 133: East northeasterly panoramic view of trees adjacent to the gravel access road with neighboring driveway in the background.
January 26, 2016



Photograph 134: East southeasterly panoramic view of trees adjacent to the gravel access road with neighboring driveway in the background.
January 26, 2016



Photograph 135: Southerly panoramic view of gravel access road towards garage and residence.
January 26, 2016



Photograph 136: Southwesterly panoramic view of trees, parking area and residence.
January 26, 2016



Photograph 137: Northwesterly panoramic view of trees adjacent to gravel access road.
January 26, 2016



Photograph 138: Northerly panoramic view of trees adjacent to the gravel access road with a neighboring residence in the background.
January 26, 2016



Photograph 139: Northwesterly panoramic view of Cold Springs Road away from subject parcel.
January 26, 2016



Photograph 140: Westerly panoramic view of Cold Springs Road and neighboring residence.
January 26, 2016



Photograph 141: Southwesterly panoramic view of Cold Springs Road towards entrance to the subject parcel.
January 26, 2016



Photograph 142: South southwesterly panoramic view of Cold Springs Road towards entrance to the subject parcel.
January 26, 2016



Photograph 143: Southeasterly panoramic view of neighboring driveway entrance from Cold Springs Road. January 26, 2016



Photograph 144: East southeasterly panoramic view of neighboring driveway entrance from Cold Springs Road. January 26, 2016



Photograph 145: Northeasterly panoramic view of neighboring vineyard from Cold Springs Road.
January 26, 2016



Photograph 146: Northerly panoramic view of neighboring vineyard from Cold Springs Road.
January 26, 2016



Photograph 147: Easterly panoramic view of storage tent and the residence adjacent to the gravel access road
January 26, 2016



Photograph 148: Southeasterly panoramic view of the residence from the gravel access road.
January 26, 2016



Photograph 149: Southerly panoramic view of trees with the gravel access road in the background.
January 26, 2016



Photograph 150: Southwesterly panoramic view of trees with the gravel access road in the background.
January 26, 2016



Photograph 151: Westerly panoramic view of trees with the gravel access road in the background.
January 26, 2016



Photograph 152: Northwesterly panoramic view of trees adjacent to the gravel access road.
January 26, 2016



Photograph 153: Northerly panoramic view of trees adjacent to the gravel access road.
January 26, 2016



Photograph 154: Northeasterly panoramic view of trees adjacent to the gravel access road.
January 26, 2016