

“D”

Application Material



NAPA COUNTY
PLANNING, BUILDING, AND ENVIRONMENTAL SERVICES
1195 Third Street, Suite 210, Napa, California, 94559 • (707) 253-4417

APPLICATION FOR TELECOM SITE PLAN APPROVAL

A Tradition of Stewardship
A Commitment to Service

FOR OFFICE USE ONLY

ZONING DISTRICT: _____ Date Submitted: 11-9-2017
TYPE OF APPLICATION: _____ Date Published: _____
REQUEST: _____ Date Complete: _____

TO BE COMPLETED BY APPLICANT

(Please type or print legibly)

PROJECT NAME: NAPA VALLEY COUNTRY CLUB

Assessor's Parcel #: 052-130-041-000 Existing Parcel Size: 96.64 Acres

Site Address/Location: 3385 Hagen Road, Napa, CA 94558
No. Street City State Zip

Property Owner's Name: NAPA VALLEY COUNTRY CLUB

Mailing Address: 3385 Hagen Road, Napa, CA 94558-3849
No. Street City State Zip

Telephone #: (707) 252 - 1111 Fax #: (707) 252 - 1188 E-Mail: contact@napavalleycc.com

Applicant's Name: Anthem Telecom

Mailing Address: 3 Rovina Lane, Petaluma, CA 94952
No. Street City State Zip

Telephone #: (415) 559 - 2121 Fax #: () - E-Mail: jason@beacondev.net

Status of Applicant's Interest in Property: Project Manager

Representative Name: Jason Osborne

Mailing Address: 3 Rovina Lane, Petaluma, CA 94952
No. Street City State Zip

Telephone # () 559-2121 Fax #: () E-Mail: jason@beacondev.net

I certify that all the information contained in this application, including but not limited to the information sheet, water supply/waste disposal information sheet, site plan, floor plan, building elevations, water supply/waste disposal system site plan and toxic materials list, is complete and accurate to the best of my knowledge. I hereby authorize such investigations including access to County Assessor's Records as are deemed necessary by the County Planning Division for preparation of reports related to this application, including the right of access to the property involved.

Signature of Property Owner Date

Print Name

Signature of Applicant Date

Print Name

TO BE COMPLETED BY PLANNING, BUILDING, AND ENVIRONMENTAL SERVICES

Application Fee Deposit: \$ _____ Receipt No.: _____ Received by: _____ Date: 11-9-2017

BASIC INFORMATION SHEET

- Telecommunications Facilities -

I. GENERAL

- A. Type of service(s) provided: cellular telephone [] cellular radio pcs [] paging [] tv
[] broadcast radio [] other (please specify) _____
- B. Service(s) offered to:
 general public private business police/fire/emergency medical aid other government
- C. Project phases: [] one two [] three [] more (please specify number) _____
- D. Estimated completion year for each phase: phase 1: 2017 phase 2: 2018 phase 3: _____
- E. Actual time to construct each phase: [] less than 3 months more than 3 months
- F. Construction days: Monday - Friday [] other (please specify) _____
- G. Construction hours: 7:30 am - 5:30 pm [] other (please specify) _____ am to _____ pm
- H. Additional licenses/approvals required: District: _____ Regional: _____ State: _____
Federal
- I. Proposed facility complies with all FCC rules, regulations & standards? yes [] no
- J. Open space easements or other similar use restrictions on the property? [] yes no
- K. Property contains other telecommunications facilities or Public Or Quasi-Public Uses? [] yes no
- L. Facilities shared with other telecommunication facilities: N/A
[] parking areas [] access roads [] utilities [] building(s)/enclosure(s)

II. TYPICAL OPERATION

	<u>Existing</u>	<u>Proposed</u>
A. Days of operation:	<u>N/A</u>	<u>365</u>
B. Expected hours of operation:	<u>N/A</u>	<u>24</u>
C. Anticipated average number of visits to site		
• during construction:	<u>N/A</u> trips/day	<u>1</u> trips/day
• after fully operational:	<u>N/A</u> trips/month	<u>1</u> trips/month
D. Transmitting frequency(ies):	<u>N/A</u>	See Attached EMF Study
E. Transmitting direction(s) (e.g., SW 120°, 360°, etc):	<u>N/A</u>	<u>0, 120, 240</u>
F. Effective radiated power:	<u>N/A</u> watts	<u>14,210</u> watts
G. Backup generator testing		
• days: <input checked="" type="checkbox"/> Monday - Friday [] other (please specify) _____		
• hours: <input checked="" type="checkbox"/> 8:30 am - 4:30 pm [] other (please specify) _____ am to _____ pm		

III. BASIC INSTALLATION

- A. Number of antennas proposed: 12 (initial configuration) 48 (ultimate configuration)
- B. Type of antennas proposed (e.g., whip, panel, etc): Panel (initial configuration)
Panel (ultimate configuration)

- C. Size of antennas proposed (dimensions): 72.90" x 7.10" (initial configuration)
72.90" x 7.10" (ultimate configuration)
- D. Distance between back of wall-mounted antenna & surface of wall: N/A inches
- E. Type of dish construction: [] mesh [] solid
- F. Number, height & diameter of tower(s) or mast(s): 1 65 feet
- G. Height of telecommunication facility: 70 ft (ultimate configuration) (measured from natural grade below center of tower to highest point on the tower or the highest antenna, whichever is higher)
70 ft (initial configuration)
- H. Capacity of tower:
 • Number of antennas it will support: 48 STCS
 • Weight of antennas & equipment it will support: STCS lbs
- I. Gross cross-sectional area (silhouette): STCS ft²
- J. Material: tower: Steel Monopole, Composites antenna: Aluminum & Composite
- K. Color: tower: Brown antenna: Green
- L. Special painting/lighting required under FAA regulations: [] yes [] no
- M. Width of fire protection zone installed: Graveled area: 10 ft Fuel modification zone: N/A ft
- N. Domestic/emergency water supply available: [] yes no
- O. Bathroom(s) to be installed at facility: [] yes no
- P. Hazardous/toxic materials present at facility: [] yes no

IV. BUILDING(S)/ENCLOSURE(S)

- A. Size: 3600 ft² new construction [] existing facility
- B. Height at highest point: 8 feet
- C. Type of construction (e.g., wood-frame): Chain Link Fenced Concrete Pad
- D. Exterior materials: walls: Chain Link Fence roof: N/A
- E. Exterior color: walls: Chain Link roof: N/A
- F. Type of emergency rapid entry system to be installed: Knox-Box Rapid Entry System
- G. Fire rating of interior surfaces: N/A
- H. Type of interior fire extinguishing system to be installed: N/A
- I. Method used to protect openings against penetration by fire or wind-blow embers: Gravel Base, Concrete Pad
- J. Width of fire protection zone installed: graveled area: 10 ft fuel modification zone: N/A ft

V. ACCESS ROAD

- A. Relocation/extension required: [] yes no
- B. Length of new road required: 0 feet
- C. Width including shoulders: existing: 8 feet proposed: 10 feet
- D. Road surface: existing: Gravel & Dirt proposed: Gravel & Dirt
- E. Number of turnouts: existing: None proposed: None
- F. Width of pavement at turnouts: existing: N/A feet proposed: N/A feet
- G. Distance between turnouts: existing: N/A feet proposed: N/A feet

VI. OTHER ANCILLARY FACILITIES

- A. Type of self-contained power supply to be installed: None Batteries Generator
 Other (please specify) _____
- B. Number of hours self-contained power supply will operate facility: N/A hours
- C. Type of exterior night lighting proposed
• Tower: None
• Buildings: N/A
• Other (please specify): Flood Light@ ground equipment facing downward
- D. Nature of light shields to be installed: none other (please specify): 1 @ Flood Light
- E. Type of signage proposed: none address facility identification
 other (please specify) Safety
- F. Size of parking area planned:
• existing: None ft² • proposed: None ft²
- G. Utility line extensions required:
• Power lines: 50 feet • telecom lines: 50 feet
• Other (specify): N/A feet

VII. WATER SUPPLY (IF ANY)

- A. Drinking
• Proposed source of water (e.g., spring, well, mutual water co, city, district, etc.): N/A
• Name of proposed water supplier (if water co, city, district, c): N/A
• Annexation needed: yes no
- B. Emergency (Fire)
• Proposed source of water (e.g., spring, well, mutual water co, city, district, etc.): N/A
• Name of proposed water supplier (if water co, city, district, c): N/A
• Annexation needed: yes no
• Capacity of water storage system: N/A gallons
• Nature of storage facility (e.g., tank, reservoir, swimming pool, etc): N/A

VIII. WASTE DISPOSAL

- A. Sewage
• Disposal method (e.g., septic system, ponds, community system, district, etc): N/A
• Name of disposal agent (if district, city, community system, etc used): N/A
- B. Operational solid waste
• Disposal location (e.g., on-site, landfill, garbage co, etc): N/A
- C. Grading spoils/construction debris
• Disposal location (e.g., on-site, landfill, construction, etc): Follow Protocol as set by Building Department
- D. Hazardous/toxic materials
• Disposal method (on-site, landfill, garbage co, waste hauler, etc.): N/A
• Name of disposal agent (if landfill, garbage co, private hauler, etc): N/A

IX. SETBACKS

- A. Radial distance of tower/antenna from nearest
 - Property line: PER SURVEY feet
8343 feet
 - Other telecommunication tower: 8343 feet
 - Other type of telecommunication facility: N/A feet
 - Readily visible uncamouflaged/unscrewed telecommunication facility: 784 feet
 - Dwelling:
Occupied by property owner or his family: yes no
 - Non-residential structure regularly occupied by people: 831 feet
 - Outdoor area regularly occupied by people: 465 feet
 - Trail, park or other outdoor recreation area: 315 feet

- B. Distance of guy wire anchors from nearest property line: N/A feet

X. GROUND/VEGETATION DISTURBANCE

- A. Slope of area(s) to be disturbed: maximum: 5% average: 3%

- B. Height of highest
 - New cut or existing cut to be modified: TBD feet
 - New fill or existing fill to be modified: TBD feet
 - New combination cut and fill or existing combination cut and fill to be modified: TBD feet

- C. Number, species, diameter and height of trees to be removed:

<u>N/A</u>	<u> </u>	<u> </u> inches	BDH	<u> </u>	feet tall
<u>N/A</u>	<u> </u>	<u> </u> inches	BDH	<u> </u>	feet tall
<u>N/A</u>	<u> </u>	<u> </u> inches	BDH	<u> </u>	feet tall

- D. Trees overhang or extend to within 10 feet of edges of access road: yes no

- E. Trees present within 100 feet of any area to be disturbed: yes no

- F. Ground/vegetation disturbance or storage/parking of equipment/vehicles may occur within the drip Line of any trees: yes no

- G. Vegetation replanting program proposed: yes no (if yes please provide replanting plans)

INDEMNIFICATION AGREEMENT

Pursuant to Chapter 1.30 of the Napa County Code, as part of the application for a discretionary land use project approval for the project identified below, Applicant agrees to defend, indemnify, release and hold harmless Napa County, its agents, officers, attorneys, employees, departments, boards and commissions (hereafter collectively "County") from any claim, action or proceeding (hereafter collectively "proceeding") brought against County, the purpose of which is to attack, set aside, void or annul the discretionary project approval of the County, or an action relating to this project required by any such proceeding to be taken to comply with the California Environmental Quality Act by County, or both. This indemnification shall include, but not be limited to damages awarded against the County, if any, and cost of suit, attorneys' fees, and other liabilities and expenses incurred in connection with such proceeding that relate to this discretionary approval or an action related to this project taken to comply with CEQA whether incurred by the Applicant, the County, and/or the parties initiating or bringing such proceeding. Applicant further agrees to indemnify the County for all of County's costs, attorneys' fees, and damages, which the County incurs in enforcing this indemnification agreement.

Applicant further agrees, as a condition of project approval, to defend, indemnify and hold harmless the County for all costs incurred in additional investigation of or study of, or for supplementing, redrafting, revising, or amending any document (such as an EIR, negative declaration, specific plan, or general plan amendment) if made necessary by said proceeding and if the Applicant desires to pursue securing approvals which are conditioned on the approval of such documents.

In the event any such proceeding is brought, County shall promptly notify the Applicant of the proceeding, and County shall cooperate fully in the defense. If County fails to promptly notify the Applicant of the proceeding, or if County fails to cooperate fully in the defense, the Applicant shall not thereafter be responsible to defend, indemnify, or hold harmless the County. The County shall retain the right to participate in the defense of the proceeding if it bears its own attorneys' fees and costs, and defends the action in good faith. The Applicant shall not be required to pay or perform any settlement unless the settlement is approved by the Applicant.



Applicant

11/8/17

Date

Jessamine M. Johnston: General Mgr.

Property Owner (if other than Applicant) Napa Valley Country Club

LOCATION # 297509 / VICKY J HAGEN RD

Project Identification



3 Rovina Lane
Petaluma, CA 94952
T 415-559-2121
jason@beacondev.net

October 31st, 2017

Planning Division
County of Napa
1195 Third Street, Suite 210
Napa, CA 94559

RE: Anthem Tower Telecommunication Tower and Facility @ Napa Valley Country Club, 3385 Hagen Road, Napa, CA 94558 (APN: 052-130-041-000)

To Whom It May Concern:

Verizon is submitting the accompanying complete application to modify its telecommunications network facilities in accordance with your code, ordinances and regulations.

The following documents are attached for your review:

1. Application & Fees with Fee Quote – Check # 1771
2. Napa Valley Zoning Application
3. Project Description
4. Title Report / APN Map
5. Alternative Sites Analysis
6. Photo Simulations – 9/6/17 by Anthem Telecom
7. Radio Frequency EMF Report – Dated 9/8/17 by Hammet & Edison Inc.
8. Zoning Drawings by Streamline Engineering Inc.
9. Napa Valley Country Club Signed Petition supporting project.

Please let me know if you have any questions.

Thank you,

A handwritten signature in black ink, appearing to read "Jason F. Osborne", written over a circular stamp.

Jason F. Osborne
Beacon Development, LLC
3 Rovina Lane
Petaluma, Ca 94952
(415) 559 2121 mbl
(415) 358-5766 eFax
jason@beacondev.net



To assess damage, some use drones to quickly get information from areas that might have been inaccessible by car due to flooding. AT&T deployed more than 40 drones in the skies above southern Texas following Harvey, and had another 58 on standby. The drones captured high resolution footage of cell sites so engineers could see what needed repairing in real time.

Then companies send out repair crews and engineers to fix cell sites as quickly as possible, often before the bad weather has fully cleared up. Towers typically have backup power, but even if undamaged by the storm they may need a generator to continue operation.

Specific Examples:

1. NORTHERN CALIFORNIA WILDFIRES (*article taken from the LA Times, Oct. 10th 2017*)

Napa County residents reported problems with getting alerts about fires, an issue possibly caused by fire damage to cellphone towers, a county spokeswoman said Tuesday.

“We are well aware that there are challenges,” said Napa County Public Information Officer *Kristi Jourdan*. “It’s been a challenge to get information to folks at times using Nixle. I know some folks have had problems receiving text messages.”

Nixle is a popular alert system used by public safety agencies and schools. In a news conference Tuesday, Mark Ghilarducci, director of the California Governor’s Office of Emergency Services, *acknowledged that many evacuees are struggling to access alerts or get in touch with each other.*

He said that across Northern California, 77 cell sites were destroyed or damaged, and that the state is creating mobile communications units to help.

2. HURRICANE IRENE

In the aftermath of Hurricane Irene, Verizon Wireless assisted public safety organizations charged with disaster recovery efforts in affected areas. Prior to Irene making landfall, Verizon Wireless activated crisis response teams and put equipment in place to deal with network and service outages. Verizon Wireless was on the scene to:

- Loan hundreds of wireless handsets and dedicated mobile hotspot devices to local, state and federal public safety organizations engaged in disaster relief efforts.
- Activate additional network resources, such as temporary mobile cell sites and generators, to help keep customers and public safety teams connected.
- Deploy a mobile communications trailer to provide free phone calls, Internet access and recharging services to residents without power.
- Dispatch Verizon Mobile Communication Centers to offer emergency communications and network infrastructure services to government agencies on the scene.

3. TEXAS WILDFIRES

The wildfires that impacted Bastrop, Texas, burned more than 34,000 acres and 1,500 homes. Hundreds of firefighters and volunteers were onsite to try to contain the fires and prevent further damage and loss of life and property. Verizon Wireless was onsite as well, to:

- Keep wireless communication working by adjusting capacity at cell sites nearby to keep customers connected during and after evacuations.
- Set up communication stations that enabled affected residents and public safety personnel to place phone calls, charge their phones and get Internet and email access.
- Open Verizon Wireless stores in the area to offer similar services to keep residents and responders connected.

4. TORNADOES OF 2011

The outbreak of tornadoes during the 2011 spring season wreaked havoc from Mississippi to Alabama to North Carolina and even Massachusetts. During severe conditions, Verizon Wireless was able to:

- Keep many cell sites operating despite the loss of commercial power by using battery backups and permanent generators at most cell sites.
- Support federal, state and local government and emergency response agencies with hundreds of voice and data devices.
- Quickly deploy COWs and COLTs to add capacity and replace signal where cell towers collapsed
- Support communities with our disaster response trailers, allowing the public to charge cell phones and make calls at no charge.

With the above material being provided, we formally request your support to build a free-standing monopine telecommunication facility to enhance the network in the area.

I am available should you have any questions.

Jason Osborne
415-559-2121
jason@beacondev.net

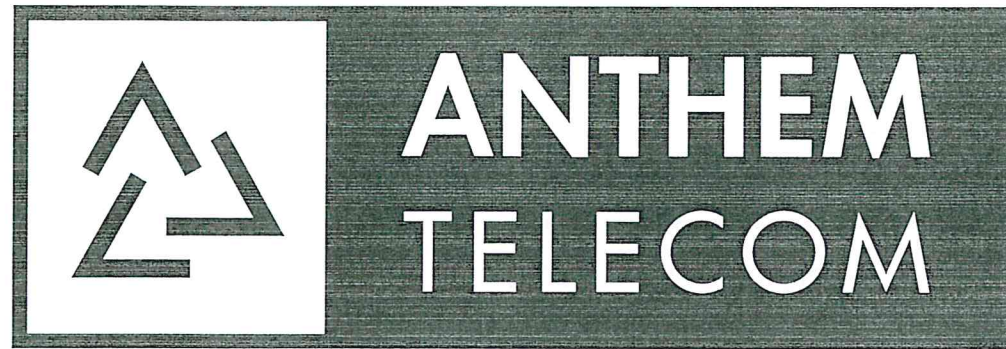

NAPA VALLEY COUNTRY CLUB
3385 HAGEN RD, NAPA, CA 94558



VICHY & HAGEN RD
LOCATION NUMBER: 297509

NAPA VALLEY COUNTRY CLUB

3385 HAGEN RD
NAPA, CA 94558

ISSUE STATUS

Δ	DATE	DESCRIPTION	BY
	09/07/17	CLIENT REV	I.M.
	09/08/17	CLIENT REV	I.M.
	09/13/17	CLIENT REV	I.M.
	10/11/17	CLIENT REV	I.M.
	10/18/17	CLIENT REV	I.M.
	11/07/17	ZD 100%	I.M.

DRAWN BY: I. MAY

CHECKED BY: N. PAPACHRISTO

APPROVED BY: -

DATE: 11/07/17

PROJECT DESCRIPTION

A (P) UNMANNED TELECOMMUNICATION FACILITY CONSISTING OF A (P) 40'-0" X 90'-0" ANTHEM TELECOM MULTI-CARRIER FENCED COMPOUND W/ A (P) 15'-0" X 30'-0" VERIZON WIRELESS LEASE AREA CONSISTING OF INSTALLING:

- (12) (P) ANTENNAS
- (9) (P) RRUs
- (4) (P) SURGE SUPPRESSORS (2 @ EQUIPMENT & 2 @ ANTENNAS)
- (2) (P) HYBRID CABLES
- (3) (P) 7/8" COAX CABLES
- (1) (P) 30 kW DIESEL GENERATOR
- (1) (P) DC POWER PLANT
- (1) (P) EQUIPMENT CABINET
- (2) (F) EQUIPMENT CABINETS
- (1) (P) GPS ANTENNA

VICINITY MAP



CODE COMPLIANCE

ALL WORK & MATERIALS SHALL BE PERFORMED & INSTALLED IN ACCORDANCE WITH THE CURRENT EDITIONS OF THE FOLLOWING CODES AS ADOPTED BY THE LOCAL GOVERNING AUTHORITIES. NOTHING IN THESE PLANS IS TO BE CONSTRUED TO PERMIT WORK NOT CONFORMING TO THESE CODES:

- 2016 CALIFORNIA ADMINISTRATIVE CODE, PART 1, TITLE 24 C.C.R.
- 2016 CALIFORNIA BUILDING CODE (CBC), PART 2, VOLUME 1&2, TITLE 24 C.C.R. (2015 INTERNATIONAL BUILDING CODE AND 2016 CALIFORNIA AMENDMENTS)
- 2016 CALIFORNIA ELECTRICAL CODE (CEC), PART 3, TITLE 24 C.C.R. (2014 NATIONAL ELECTRICAL CODE AND 2016 CALIFORNIA AMENDMENTS)
- 2016 CALIFORNIA MECHANICAL CODE (CMC) PART 4, TITLE 24 C.C.R. (2015 UNIFORM MECHANICAL CODE AND 2016 CALIFORNIA AMENDMENTS)
- 2016 CALIFORNIA PLUMBING CODE (CPC), PART 5, TITLE 24 C.C.R. (2015 UNIFORM PLUMBING CODE AND 2016 CALIFORNIA AMENDMENTS)
- 2016 CALIFORNIA ENERGY CODE (CEC), PART 6, TITLE 24 C.C.R.
- 2016 CALIFORNIA FIRE CODE, PART 9, TITLE 24 C.C.R. (2015 INTERNATIONAL FIRE CODE AND 2016 CALIFORNIA AMENDMENTS)
- 2016 CALIFORNIA GREEN BUILDING STANDARDS CODE, PART 11, TITLE 24 C.C.R.
- 2016 CALIFORNIA REFERENCED STANDARDS, PART 12, TITLE 24 C.C.R.
- ANSI/EIA-TIA-222-G

ALONG WITH ANY OTHER APPLICABLE LOCAL & STATE LAWS AND REGULATIONS

DISABLED ACCESS REQUIREMENTS

THIS FACILITY IS UNMANNED & NOT FOR HUMAN HABITATION. DISABLED ACCESS & REQUIREMENTS ARE NOT REQUIRED IN ACCORDANCE WITH CALIFORNIA STATE BUILDING CODE, TITLE 24 PART 2, SECTION 11B-203.4

PROJECT INFORMATION

SITE NAME:	NAPA VALLEY COUNTRY CLUB	JURISDICTION:	NAPA COUNTY
COUNTY:	NAPA	POWER:	PG&E
APN:	052-130-041-000	TELEPHONE:	AT&T
SITE ADDRESS:	3385 HAGEN RD NAPA, CA 94558		
CURRENT ZONING:	-		
CONSTRUCTION TYPE:	V		
OCCUPANCY TYPE:	U, (UNMANNED COMMUNICATIONS FACILITY)		
PROPERTY OWNER:	-		
APPLICANT:	ANTHEM TELECOM 156 2ND STREET SAN FRANCISCO, CA 94105		
LEASING CONTACT:	ATTN: BRIAN RICHMOND (650) 315-5145		
ZONING CONTACT:	ATTN: JASON OSBORNE (415) 559-2121		
CONSTRUCTION CONTACT:	ATTN: BRIAN RICHMOND (650) 315-5145		
LATITUDE:	N 38° 19' 8.19" NAD 83		
LONGITUDE:	W 122° 14' 17.16" NAD 83		
ATTN:	±285'		

DRIVING DIRECTIONS

- FROM: 156 2ND STREET, SAN FRANCISCO, CA 94105
TO: 3385 HAGEN RD, NAPA, CA 94558
1. START OUT GOING NORTHWEST ON 2ND ST TOWARD MINNA ST 0.07 MI
 2. TURN RIGHT ONTO MISSION ST 0.17 MI
 3. TURN RIGHT ONTO 1ST ST 0.31 MI
 4. KEEP LEFT AT THE FORK TO CONTINUE ON 1ST ST 0.00 MI
 5. KEEP RIGHT AT THE FORK TO CONTINUE ON 1ST ST 0.04 MI
 6. MERGE ONTO I-80 E TOWARD BAY BRIDGE/OAKLAND 5.17 MI
 7. TAKE I-80 E TOWARD BERKELEY/SACRAMENTO/I-580 W/SAN RAFAEL 5.35 MI
 8. TAKE I-80 E TOWARD VALLEJO/SACRAMENTO (PORTIONS TOLL) 20.27 MI
 9. MERGE ONTO CA-37 W/VALLEJO POLICE OFFICER JAMES CAPOOT MEMORIAL HWY/MARINE WORLD PKWY W VIA EXIT 33 TOWARD NAPA 2.12 MI
 10. TAKE THE CA-29 EXIT, EXIT 19, TOWARD NAPA/DOWNTOWN VALLEJO 0.37 MI
 11. TURN RIGHT ONTO SONOMA BLVD/CA-29. CONTINUE TO FOLLOW CA-29 6.92 MI
 12. TURN SLIGHT RIGHT TOWARD DOWNTOWN NAPA/LAKE BERRYESSA 0.26 MI
 13. GO ONTO NAPA VALLEJO HWY/CA-221. CONTINUE TO FOLLOW CA-221 3.12 MI
 14. TURN SLIGHT RIGHT ONTO SILVERADO TRL/CA-121 2.38 MI
 15. TURN RIGHT ONTO HAGEN RD 1.69 MI
 16. 3385 HAGEN RD IS ON THE LEFT
- END AT: 3385 HAGEN RD, NAPA, CA 94558
ESTIMATED TIME: 1 HOUR 6 MINUTES ESTIMATED DISTANCE: 48.2 MI

SHEET INDEX

SHEET	DESCRIPTION	REV
T-1	TITLE SHEET	-
T-2	SIGNAGE DETAILS	-
T-3	1A SURVEY & LETTER	-
C-1	TOPOGRAPHIC SURVEY	-
C-2	TOPOGRAPHIC SURVEY	-
A-1	OVERALL SITE PLAN	-
A-2	ENLARGED SITE PLAN	-
A-3	VERIZON WIRELESS EQUIPMENT PLAN	-
A-4	VERIZON WIRELESS ANTENNA PLAN	-
A-5	ELEVATIONS	-

APPROVAL

RF
LEASING
ZONING
CONSTRUCTION
VERIZON
ANTHEM

Streamline Engineering
and Design, Inc.

8445 SIERRA COLLEGE BLVD, SUITE E GRANITE BAY, CA 95746
CONTACT: LARRY HOUGHTBY PHONE: 916-275-4180
E-MAIL: LARRY@STREAMLINEENGINE.COM FAX: 916-660-1941

THESE PLANS AND SPECIFICATIONS AS INSTRUMENTS OF SERVICE ARE AND SHALL REMAIN THE PROPERTY OF STREAMLINE ENGINEERING AND DESIGN, INC. AND SHALL NOT BE REPRODUCED, COPIED, REPRODUCED, OR TRANSMITTED IN ANY FORM OR BY ANY MEANS, ELECTRONIC OR MECHANICAL, INCLUDING PHOTOCOPYING, RECORDING, OR BY ANY INFORMATION STORAGE AND RETRIEVAL SYSTEM, WITHOUT THE WRITTEN CONSENT OF THE ENGINEER. COMPANY LOGO AND STREAMLINE ENGINEERING AND DESIGN, INC. ARE REGISTERED TRADEMARKS.

PRELIMINARY:
NOT FOR
CONSTRUCTION

KEVIN R. SORENSEN
S4469

ANTHEM TELECOM

156 2ND STREET
SAN FRANCISCO, CA 94105

SHEET TITLE:
TITLE
SHEET NUMBER:
T-1

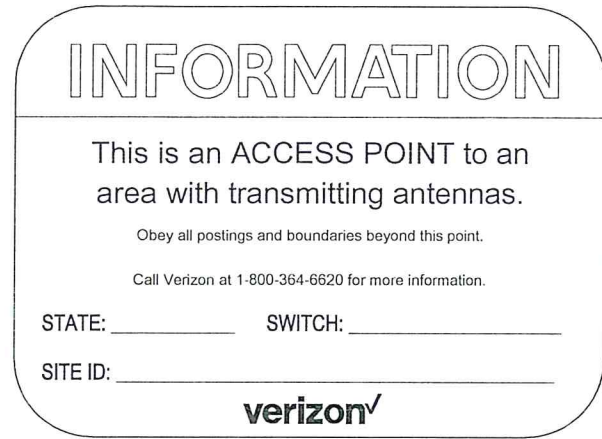

1 VERIZON WIRELESS TYPICAL INFORMATION SIGN

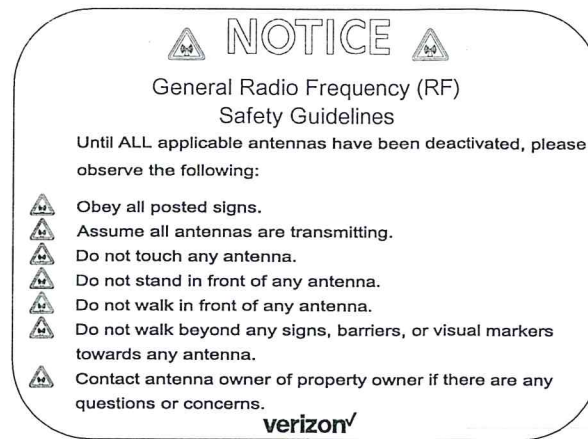

2 VERIZON WIRELESS TYPICAL GUIDELINES SIGN



3 VERIZON WIRELESS TYPICAL CAUTION SIGN



4 VERIZON WIRELESS TYPICAL WARNING SIGN

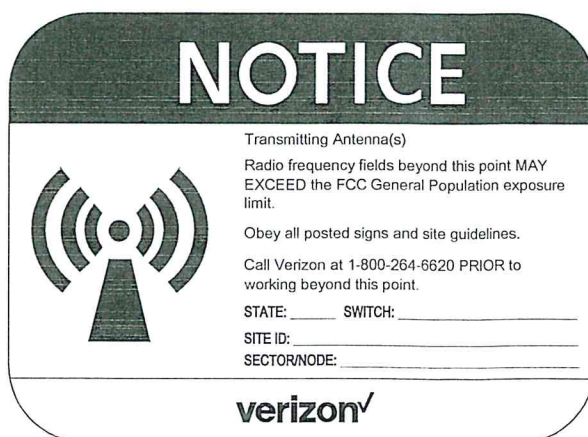

5 VERIZON WIRELESS TYPICAL NOTICE SIGN



6 ANTHEM TELECOM SIGN

NAPA VALLEY COUNTRY CLUB

3385 HAGEN RD
NAPA, CA 94558

ISSUE STATUS

DATE	DESCRIPTION	BY
09/07/17	CLIENT REV	I.M.
09/08/17	CLIENT REV	I.M.
09/13/17	CLIENT REV	I.M.
10/11/17	CLIENT REV	I.M.
10/16/17	CLIENT REV	I.M.
11/07/17	ZD 100%	I.M.

DRAWN BY: I. MAY

CHECKED BY: N. PAPACHRISTO

APPROVED BY: -

DATE: 11/07/17

Streamline Engineering

and design, inc.

8445 SIERRA COLLEGE BLVD, SUITE E GRANITE BAY, CA 95748
CONTACT: LARRY HOUGHTBY PHONE: 916-276-4180
E-MAIL: LARRY@STREAMLINEENG.COM FAX: 916-660-1941

THESE PLANS AND SPECIFICATIONS ARE INSTRUMENTS OF SERVICE AND SHALL REMAIN THE PROPERTY OF STREAMLINE ENGINEERING AND DESIGNING. WITHOUT THE PROJECTS FOR WHICH THEY ARE MADE, ONE IS CALLED TO NOT REPRODUCE, COPY, OR TRANSMIT THESE PLANS OR SPECIFICATIONS IN ANY MANNER WITHOUT THE WRITTEN CONSENT OF THE ENGINEER. COMPANY: 8000 STREAMLINE ENGINEERING AND DESIGNING. ALL RIGHTS RESERVED.

PRELIMINARY:
NOT FOR
CONSTRUCTION

KEVIN R. SORENSEN
S4469

ANTHEM TELECOM

156 2ND STREET
SAN FRANCISCO, CA 94105

SHEET TITLE:
SIGNAGE DETAILS

SHEET NUMBER:
T-2

**1-A ACCURACY CERTIFICATION
ANTHEM TELECOM**

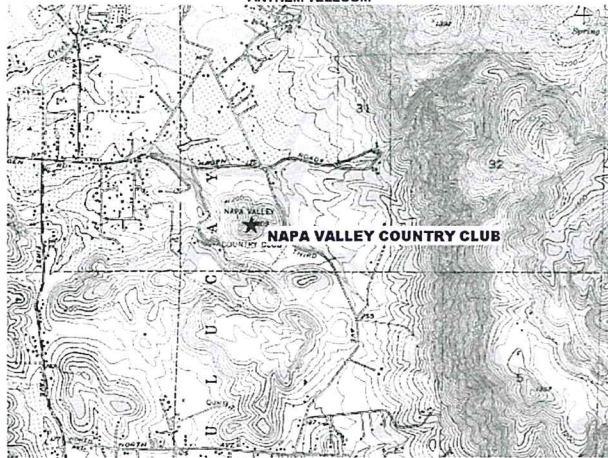

Geographic Coordinates at Proposed Monopole

LATITUDE: 38°19' 08.19"N
LONGITUDE: 122°14' 17.16"W

Elevations (NAVD 88)
Ground Elevation at Proposed Monopole 285.0 Feet A.M.S.L. (± 285'00")
Top of Proposed Monopole 65.0 Feet A.G.L. (± 65'00")
Overall Height: Top of Proposed Monopole Branches 70.0 Feet A.G.L. (± 70'00")

Site Name: Napa Valley Country Club
Site Address: 3385 Hagen Road, Napa, CA 94558
Napa County
Survey Date: August 8 and September 9, 2017
Data Source: The California Spatial Reference Center C.O.R.S. "P264"



I hereby certify that the latitude and longitude shown above are accurate to within +/- 15 feet horizontal and the elevation shown above are accurate to within +/- 3 feet vertically. The horizontal datum (Geographic Coordinates) is in terms of the North American Datum of 1983 (NAD 83) and is expressed in degrees (°), minutes (') and seconds (") to the nearest hundredth of a second. The vertical datum (Elevations) is in terms of the North American Vertical Datum of 1988 (NAVD 88) and is determined to the nearest tenth of a foot.

Los Angeles 411 Jenks Circle, Suite 205, Corona, CA 92702 Phone (951) 255-9922
Denver 8551 S. Revere Parkway, Suite 102, Greenwood, CO 80111 Phone (720) 489-1322

Calvada Surveying, Inc.
411 Jenks Circle, Corona, CA 92780
Contact: Guilo Munoz (gmunoz@calvada.com)

STREAMLINE ENGINEERING

Date: October 13, 2017

Project Name: Napa Valley Country Club
Project APN: 052-130-041
Project Address: 3385 Hagen Road, Napa, Ca 94558

Title Company: First American Title Company of Napa
Order Number: 5437488
Date of Title Report: May 10, 2017

Exceptions 1, 2, 3 and 4 refer to financial and tax issues not reviewed by the surveyor.

Exception 5 refers to service facilities and incidental purposes. It's plotted on our topographic survey and it crosses over the proposed STREAMLINE ENGINEERING access and utility routes. We are unable to determine whether it will have a negative impact on proposed STREAMLINE ENGINEERING access and utility routes.

Exception 6 refers to right of way and incidental purposes. It's plotted on our topographic. No visual evidence of any negative impact on the proposed STREAMLINE ENGINEERING access and utility routes.

Exception 7 refers service of facilities and incidental purposes and it's plotted on our topographic survey and it crosses the proposed STREAMLINE ENGINEERING access and utility routes. We are unable to determine whether it will have a negative impact on proposed STREAMLINE ENGINEERING access and its utility routes.

Exception 8 for communication facilities and incidental purposes and it's not plotted on our topographic survey, the location cannot be determined from the public record. We are unable to determine whether it will have a negative impact on proposed STREAMLINE ENGINEERING access and its utility routes.

Exception 9 for conveyance of gas and incidental purposes and it's plotted on our topographic survey and it crosses the proposed STREAMLINE ENGINEERING access and utility routes. We are unable to determine whether it will have a negative impact on proposed STREAMLINE ENGINEERING access and its utility routes.

Exception 10 refers to the merger and consolidation of underlying lots, parcels purposes. No visual evidence of any negative impact on the proposed STREAMLINE ENGINEERING access and utility routes.

Los Angeles 411 Jenks Circle, Suite 205, Corona, CA 92702 Phone (951) 255-9922
Denver 8551 S. Revere Parkway, Suite 102, Greenwood, CO 80111 Phone (720) 489-1322

Exception 11 for conveyance of gas and incidental purposes and it's plotted on our topographic. No visual evidence of any negative impact on the proposed STREAMLINE ENGINEERING access and utility routes.

Exception 12 refers ingress and egress and incidental purposes. It's plotted on our topographic survey and it crosses over the proposed STREAMLINE ENGINEERING access and utility routes. We are unable to determine whether it will have a negative impact on proposed STREAMLINE ENGINEERING access and its utility routes.

Exception 13 refers to terms and provisions for diversion and use of water and it's blanket in nature. We are unable to determine whether it will have a negative impact on proposed STREAMLINE ENGINEERING access and its utility routes.

Exceptions 14, 15, 16, 17, 18, 19, 20, 21, 22 are not survey matters.

Sincerely,

October 13, 2017

Armando D. DuPont, PLS 7780
Date of Expiration: 12/31/17



Los Angeles 411 Jenks Circle, Suite 205, Corona, CA 92702 Phone (951) 255-9922
Denver 8551 S. Revere Parkway, Suite 102, Greenwood, CO 80111 Phone (720) 489-1322

**NAPA VALLEY
COUNTRY CLUB**

3385 HAGEN RD
NAPA, CA 94558

ISSUE STATUS

Δ	DATE	DESCRIPTION	BY
	09/07/17	CLIENT REV	I.M.
	09/08/17	CLIENT REV	I.M.
	09/13/17	CLIENT REV	I.M.
	10/11/17	CLIENT REV	I.M.
	10/18/17	CLIENT REV	I.M.
	11/07/17	ZD 100%	I.M.

DRAWN BY: I. MAY

CHECKED BY: N. PAPACHRISTO

APPROVED BY: -

DATE: 11/07/17

Streamline Engineering
and Design, Inc.

8445 SIERRA COLLEGE BLVD., SUITE E GRANITE BAY, CA 95748
CONTACT: LARRY HOUGHTBY PHONE: 916-276-4180
E-MAIL: LARRY@STREAMLINEENGINEERING.COM FAX: 916-660-1941

THESE PLANS AND SPECIFICATIONS ARE INSTRUMENTS OF SERVICE. ANY AND ALL SHALL REMAIN THE PROPERTY OF STREAMLINE ENGINEERING AND DESIGN, INC. NO PART OF THESE PLANS OR SPECIFICATIONS SHALL BE REPRODUCED OR TRANSMITTED IN ANY FORM OR BY ANY MEANS, ELECTRONIC OR MECHANICAL, INCLUDING PHOTOCOPYING, RECORDING, OR BY ANY INFORMATION STORAGE AND RETRIEVAL SYSTEM, WITHOUT THE WRITTEN PERMISSION OF STREAMLINE ENGINEERING AND DESIGN, INC. ALL RIGHTS RESERVED.

**PRELIMINARY:
NOT FOR
CONSTRUCTION**

KEVIN R. SORENSEN
S4469



158 2ND STREET
SAN FRANCISCO, CA 94105

SHEET TITLE:

1A SURVEY & LETTER

SHEET NUMBER:

T-3

Los Angeles 411 Jenks Circle, Suite 205, Corona, CA 92702 Phone (951) 255-9922
Denver 8551 S. Revere Parkway, Suite 102, Greenwood, CO 80111 Phone (720) 489-1322

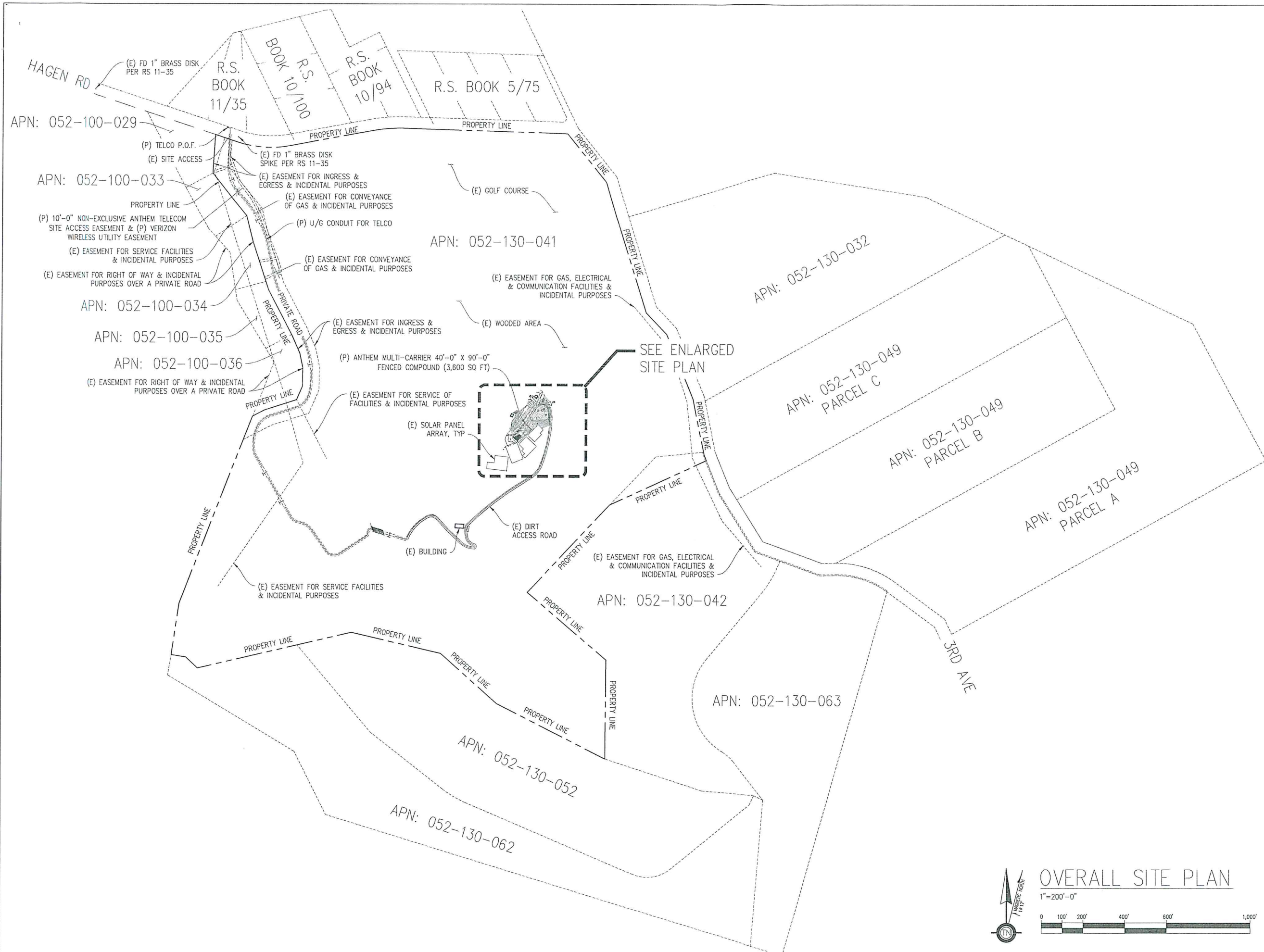

NAPA VALLEY COUNTRY CLUB

3385 HAGEN RD
NAPA, CA 94558

ISSUE STATUS

Δ	DATE	DESCRIPTION	BY
	09/07/17	CLIENT REV	I.M.
	09/08/17	CLIENT REV	I.M.
	09/13/17	CLIENT REV	I.M.
	10/11/17	CLIENT REV	I.M.
	10/18/17	CLIENT REV	I.M.
	11/07/17	ZD 100%	I.M.

DRAWN BY: I. MAY

CHECKED BY: N. PAPACHRISTO

APPROVED BY: -

DATE: 11/07/17

Streamline Engineering and Design, Inc.

8445 SIERRA COLLEGE BLVD, SUITE E GRANITE BAY, CA 95746
 CONTACT: LARRY HOUGHTBY PHONE: 916-275-4180
 E-MAIL: LARRY@STREAMLINEENG.COM FAX: 916-660-1941

THESE PLANS AND SPECIFICATIONS, AS INSTRUMENTS OF SERVICE, ARE AND SHALL REMAIN THE PROPERTY OF STREAMLINE ENGINEERING AND DESIGN, INC. AND SHALL NOT BE REPRODUCED, COPIED, OR USED IN ANY MANNER WITHOUT THE WRITTEN CONSENT OF THE ENGINEER. ©2018 STREAMLINE ENGINEERING AND DESIGN, INC. ALL RIGHTS RESERVED.

**PRELIMINARY:
NOT FOR
CONSTRUCTION**

KEVIN R. SORENSEN
S4469



156 2ND STREET
SAN FRANCISCO, CA 94105

SHEET TITLE:

OVERALL SITE PLAN

SHEET NUMBER:

A-1



OVERALL SITE PLAN

1"=200'-0"



**NAPA VALLEY
COUNTRY CLUB**

3385 HAGEN RD
NAPA, CA 94558

ISSUE STATUS

DATE	DESCRIPTION	BY
09/07/17	CLIENT REV	I.M.
09/08/17	CLIENT REV	I.M.
09/13/17	CLIENT REV	I.M.
10/11/17	CLIENT REV	I.M.
10/18/17	CLIENT REV	I.M.
11/07/17	ZD 100%	I.M.

DRAWN BY: I. MAY

CHECKED BY: N. PAPACHRISTO

APPROVED BY: -

DATE: 11/07/17

Streamline Engineering and Design, Inc.

8445 SIERRA COLLEGE BLVD, SUITE E GRANITE BAY, CA 95746
 CONTACT: LARRY HOUGHTBY PHONE: 916-275-4180
 E-MAIL: LARRY@STREAMLINEENG.COM FAX: 916-660-1941

THESE PLANS AND SPECIFICATIONS ARE INSTRUMENTS OF SERVICE AND SHALL REMAIN THE PROPERTY OF STREAMLINE ENGINEERING AND DESIGN, INC. NO PART OF THESE PLANS OR SPECIFICATIONS SHALL BE REPRODUCED OR TRANSMITTED IN ANY FORM OR BY ANY MEANS, ELECTRONIC OR MECHANICAL, WITHOUT THE WRITTEN CONSENT OF THE ENGINEER. Copyright © 2008 STREAMLINE ENGINEERING AND DESIGN, INC. ALL RIGHTS RESERVED.

**PRELIMINARY:
NOT FOR
CONSTRUCTION**

KEVIN R. SORENSEN
S4469



156 2ND STREET
SAN FRANCISCO, CA 94105

SHEET TITLE:

ENLARGED SITE PLAN

SHEET NUMBER:

A-2

APN: 052-130-041



ENLARGED SITE PLAN

1"=10'-0"



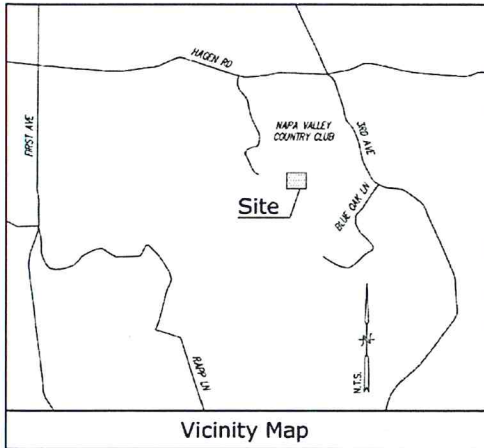

Title Report

PREPARED BY: FIRST AMERICAN TITLE COMPANY OF NAPA
 ORDER NO.: 5457488
 DATED: MAY 10, 2017

Legal Description

THE LAND REFERRED TO IN THIS REPORT IS SITUATED IN THE UNINCORPORATED AREA OF NAPA COUNTY OF NAPA, STATE OF CALIFORNIA, AND IS DESCRIBED AS FOLLOWS:

COMMENCING ON THE SOUTHERLY LINE OF THE COUNTY ROAD COMMONLY KNOWN AS THE "HAGEN ROAD" AT THE NORTHEAST CORNER OF THE LOT CONVEYED BY FRANK L. COOMBS, ET UX, TO THE TRUSTEES OF THE COOMBS SCHOOL DISTRICT, BY DEED RECORDED AUGUST 14, 1939 IN BOOK 94 OF DEEDS AT PAGE 736, NAPA COUNTY RECORDS; THENCE FROM SAID POINT SOUTH 04° 00' WEST ALONG THE EASTERN LINE OF SAID SCHOOL LOT 172.0 FEET TO A LIVE OAK TREE ABOUT 18" IN DIAMETER, SAID POINT BEING ON THE MOST NORTHERN CORNER OF THE 4.1 ACRE TRACT OF LAND DESCRIBED IN THE DEED FROM NAPA VALLEY COUNTRY CLUB TO OWEN PEARSON, ET UX, RECORDED JUNE 16, 1943 IN BOOK 194 AT PAGE 336 OF OFFICIAL RECORDS OF NAPA COUNTY; THENCE FROM SAID POINT ALONG THE EASTERN AND SOUTHEASTERN LINE OF SAID 4.1 ACRE TRACT THE FOLLOWING COURSES AND DISTANCES: SOUTH 38° 04' EAST 156.0 FEET TO A POINT 15 FEET WESTERLY FROM THE WESTERLY EDGE OF THE TRAVELED WAY OF THE PRIVATE ROAD THROUGH THE PROPERTY OF THE NAPA VALLEY COUNTRY CLUB; THENCE PARALLELING SAID PRIVATE ROAD APPROXIMATELY 15 FEET FROM THE WESTERN EDGE OF SAID ROAD, THE FOLLOWING COURSES AND DISTANCES: SOUTH 39° 04' EAST 104.0 FEET, SOUTH 13° 50' EAST 129.0 FEET, SOUTH 18° 00' EAST 238.5 FEET, SOUTH 27° 28' EAST 247.0 FEET, SOUTH 23° 48' EAST 97.0 FEET, SOUTH 11° 37' EAST 75.3 FEET, SOUTH 01° 10' WEST 87.0 FEET, SOUTH 23° 25' WEST 71.0 FEET, SOUTH 72° 25' WEST 160.0 FEET, SOUTH 63° 00' WEST 73.5 FEET TO A POINT IN A STONE FENCE ON THE WESTERLY LINE OF THE NAPA VALLEY COUNTRY CLUB PROPERTY AS DESCRIBED IN THE DEED RECORDED APRIL 30, 1923 IN BOOK 136 OF DEEDS AT PAGE 336, NAPA COUNTY RECORDS, SAID POINT BEING THE MOST SOUTHERN CORNER OF THE 4.1 ACRE PARCEL TO PEARSON; THENCE SOUTH 21° 15' EAST ALONG THE WESTERN LINE OF THE PARCEL TO THE NAPA VALLEY COUNTRY CLUB HEREINAFTER REFERRED TO 933.44 FEET TO AN ANGLE IN SAID WESTERN LINE; THENCE SOUTH 08° 32' WEST 251.12 FEET TO THE NORTHEAST CORNER OF THE 33.68 ACRE TRACT AS DESCRIBED IN THE DEED FROM NAPA VALLEY COUNTRY CLUB TO NATHAN F. COOMBS, RECORDED JANUARY 20, 1944 IN BOOK 207 AT PAGE 176 OF OFFICIAL RECORDS OF NAPA COUNTY; THENCE ALONG THE NORTHERN LINE OF SAID 33.68 ACRE TRACT, ALSO BEING THE NORTHERN LINE OF PARCEL "D" AS SHOWN ON THE MAP ENTITLED, "PARCEL MAP OF THE LANDS OF B & E INVESTMENTS", FILED MAY 29, 1939 IN BOOK 10 OF PARCEL MAPS AT PAGE 74 IN THE OFFICE OF THE COUNTY RECORDER OF SAID NAPA COUNTY; THENCE ALONG SAID LAST MENTIONED LINE THE FOLLOWING COURSES AND DISTANCES: SOUTH 81° 28' 28" EAST 70.00 FEET, SOUTH 46° 47' 16" EAST 78.00 FEET, NORTH 76° 49' 30" EAST 742.00 FEET, SOUTH 77°

06° 30' EAST 440.00 FEET, SOUTH 48° 19' 30" EAST 352.00 FEET, SOUTH 63° 07' 15" EAST 566.83 FEET TO THE POINT OF INTERSECTION OF THE NORTHEASTERN LINE OF THE 33.68 ACRE TRACT WITH THE EAST LINE OF THE PARCEL TO THE NAPA VALLEY COUNTRY CLUB; THENCE NORTH 00° 28' 30" EAST ALONG THE WESTERN LINE OF PARCEL "A" AS SHOWN ON THE MAP ENTITLED, "PARCEL MAP OF THE LANDS OF B & E INVESTMENTS", FILED MAY 29, 1939 IN BOOK 10 OF PARCEL MAPS AT PAGE 74 IN THE OFFICE OF THE COUNTY RECORDER OF SAID NAPA COUNTY, A DISTANCE OF 475.40 FEET AND NORTH 48° 31' 30" WEST 499.62 FEET AND NORTH 42° 58' 30" EAST 577.86 FEET TO A 3/4" IRON PIPE ON THE NORTHERN LINE OF SAID PARCEL "A"; THENCE LEAVING THE NORTHERN LINE OF PARCEL "A" AND RUNNING NORTH 64° 52' 10" EAST 501.26 FEET TO A 3/4" IRON PIPE ON THE "COUNTY EASEMENT LINE" SHOWN ON SAID PARCEL MAP; THENCE CONTINUING NORTH 64° 52' 10" EAST 5.01 FEET TO A POINT ON THE SOUTHWESTERN LINE OF THIRD AVENUE (50 FEET WIDE), SAID POINT BEING A POINT ON THE NORTHERN LINE OF SAID PARCEL "A"; THENCE ALONG THE NORTHERN LINE OF SAID PARCEL "A" THE FOLLOWING COURSES AND DISTANCES: NORTH 22° 00' WEST 36.52 FEET AND NORTH 13° 04' WEST 13.53 FEET TO THE MOST NORTHERN CORNER OF SAID PARCEL "A"; THENCE CONTINUING ALONG THE WESTERN LINE OF SAID "THIRD AVENUE" ABOUT (25.80 CHAINS) 1,702.80 FEET, MORE OR LESS, TO THE SOUTHERN LINE OF SAID "HAGEN ROAD"; THENCE WESTERLY ALONG THE SOUTHERN LINE OF SAID "HAGEN ROAD" ABOUT (26.00 CHAINS) 1,716.0 FEET, MORE OR LESS, TO THE POINT OF COMMENCEMENT.

EXCEPTING THEREFROM ALL THAT PORTION CONTAINED IN PARCEL TWO DESCRIBED IN DEED TO NATHAN F. COOMBS, RECORDED JANUARY 20, 1944 IN BOOK 207 AT PAGE 176 OF OFFICIAL RECORDS OF NAPA COUNTY.

Assessor's Parcel No.

052-130-041

Easements

- ① AN EASEMENT FOR SERVICE FACILITIES AND INCIDENTAL PURPOSES RECORDED IN THE DOCUMENT RECORDED DECEMBER 26, 1934 AS BOOK 94 AT PAGE 74 OF OFFICIAL RECORDS (PLOTTED HEREON)
- ② AN EASEMENT FOR RIGHT OF WAY AND INCIDENTAL PURPOSES OVER A PRIVATE ROAD IN THE DOCUMENT RECORDED JUNE 15, 1943 AS BOOK 194 PAGE 336 OFFICIAL RECORDS (PLOTTED HEREON)
- ③ AN EASEMENT FOR SERVICE OF FACILITIES AND INCIDENTAL PURPOSES IN THE DOCUMENT RECORDED JULY 26, 1945 AS BOOK 230 AT PAGE 74 OF OFFICIAL RECORDS (PLOTTED HEREON)

- ④ AN EASEMENT FOR COMMUNICATION FACILITIES AND INCIDENTAL PURPOSES IN THE DOCUMENT RECORDED DECEMBER 23, 1952 AS BOOK 403 AT PAGE 425 OFFICIAL RECORDS (THE LOCATION OF THE EASEMENT CANNOT BE DETERMINED FOR THE PUBLIC RECORD)
- ⑤ AN EASEMENT FOR CONVEYANCE OF GAS AND INCIDENTAL PURPOSES IN THE DOCUMENT RECORDED SEPTEMBER 12, 1976 AS BOOK 1008 AT PAGE 753 OFFICIAL RECORDS (PLOTTED HEREON, APPROXIMATE LOCATION PER DOCUMENT)
- ⑥ AN EASEMENT FOR GAS, ELECTRICAL AND COMMUNICATION FACILITIES AND INCIDENTAL PURPOSES IN THE DOCUMENT RECORDED JULY 13, 1983 AS BOOK 1292 AT PAGE 746 OFFICIAL RECORDS (PLOTTED HEREON, APPROXIMATE LOCATION PER DOCUMENT)
- ⑦ AN EASEMENT FOR INGRESS AND EGRESS AND INCIDENTAL PURPOSES AND TERMS AND CONDITIONS IN THE DOCUMENT ENTITLED, "EASEMENT AGREEMENT" RECORDED APRIL 14, 2000 AS SERIES NUMBER 2000-0009113 OFFICIAL RECORDS (PLOTTED HEREON, APPROXIMATE LOCATION PER DOCUMENT)

**Utility Route/Verizon Licence Area/
Anthem Telecom Lease Area**

SEE SHEET C-2

Basis of Bearings

THE BASIS OF BEARINGS FOR THIS SURVEY IS THE CALIFORNIA COORDINATES SYSTEM (CCS 83), ZONE 3, 1983 DATUM, DEFINED BY SECTIONS 8601 TO 8819 OF THE CALIFORNIA PUBLIC RESOURCES CODE.

Bench Mark

THE CALIFORNIA SPATIAL REFERENCE CENTER C.O.R.S. "P264", ELEVATION = 860.95 FEET (NAVD 88).

Dates of Survey

AUGUST 08, 2017 & SEPTEMBER 09, 2017.

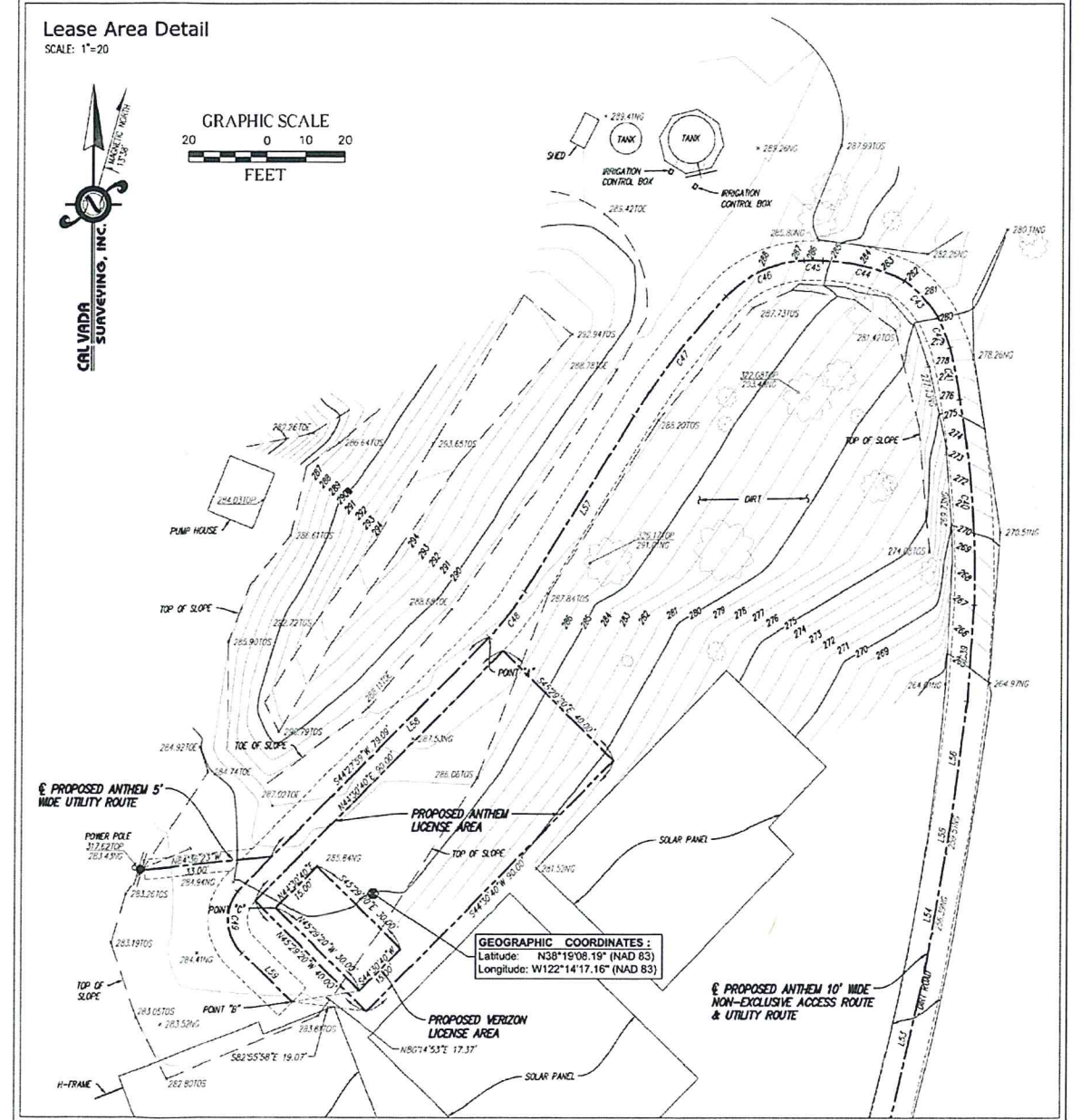
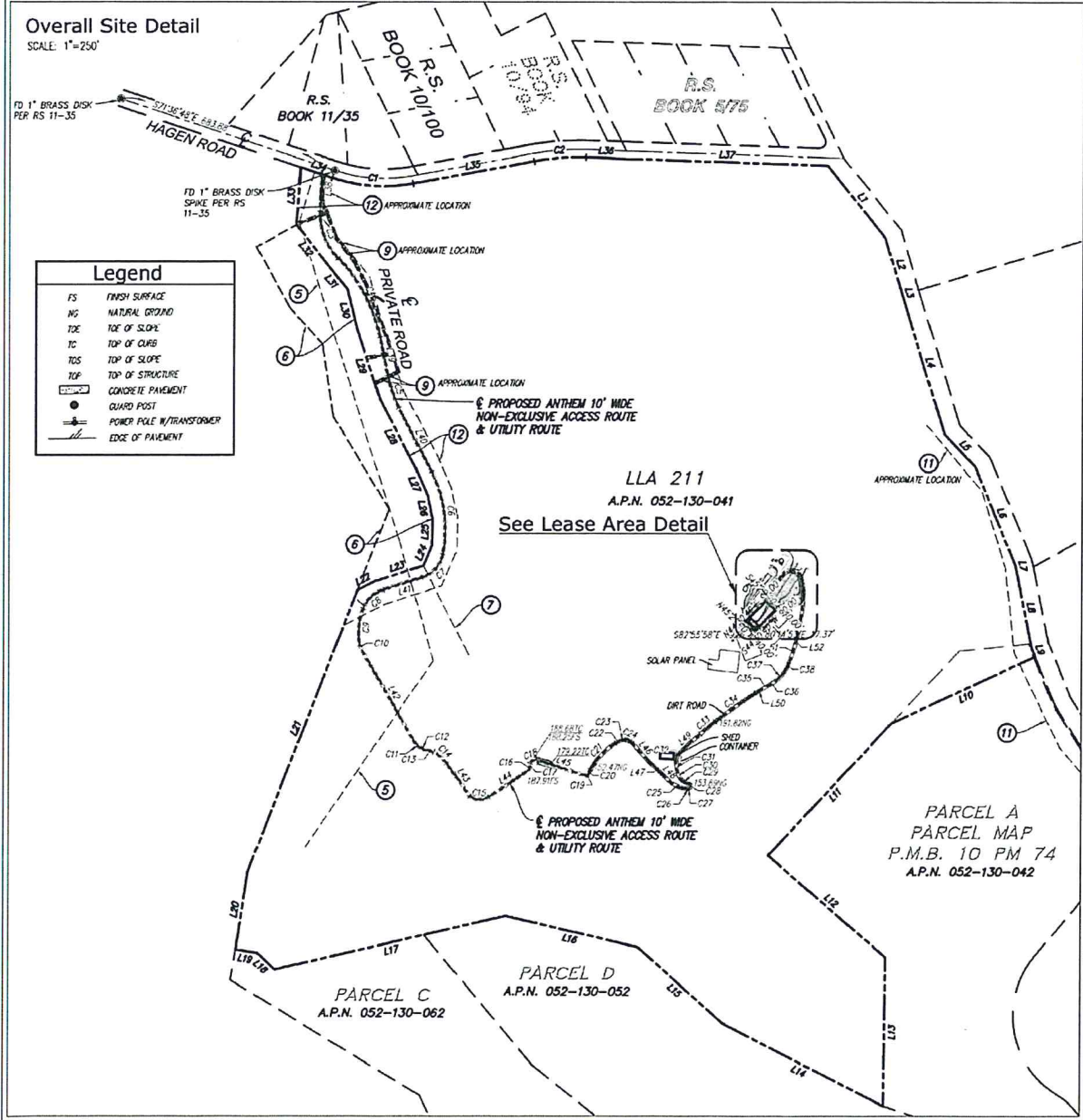

Streamline Engineering and Design, Inc.
 8445 SILVERA COLLEGE BLVD., SUITE E, GRANITE BAY, CA 95746
 Contact: Larry Hoagerty, Phone: 916-661-9900, E-Mail: larry@streamlineeng.com, Fax: 916-660-1941

PROPRIETARY INFORMATION
 THE INFORMATION CONTAINED IN THIS SET OF CONSTRUCTION DOCUMENTS IS PROPRIETARY BY NATURE. ANY USE OR DISCLOSURE OTHER THAN THAT WHICH RELATES TO ANTHEM TELECOM IS STRICTLY PROHIBITED.

CONSULTANT
CAL VADA SURVEYING, INC.
 411 Jena Ct., Suite 205, Corona, CA 92626
 Phone: 951-258-9660 Fax: 951-258-9746
 Toll Free: 800-CALVADA Web: www.cadvada.com
 L.S. 7786, Exp. 12-31-17
 JOB NO. 171544

PREPARED FOR
ANTHEM TELECOM

APPROVALS

R.F.	DATE
SAC AND ZONING	DATE
CM	DATE
V2W CM	DATE
OWNER APPROVAL	DATE

PROJECT NAME
NAPA VALLEY COUNTRY CLUB
 3385 HAGEN ROAD,
 NAPA, CA 94558
 NAPA COUNTY

DATE	DESCRIPTION	BY
08/18/17	TITLE REPORT	HP
09/06/17	ADDITIONAL TOPOGRAPHY	AV
09/13/17	FINAL	SC
10/15/17	LEGAL DESCRIPTION	SC
10/23/17	CLIENT COMMENTS	GEM
11/03/17	CLIENT COMMENTS	HP
11/07/17	CLIENT COMMENTS	SC

SHEET TITLE
TOPOGRAPHIC SURVEY

ISSUE STATUS

DATE	DESCRIPTION	BY
09/07/17	CLIENT REV	I.M.
09/08/17	CLIENT REV	I.M.
09/13/17	CLIENT REV	I.M.
10/11/17	CLIENT REV	I.M.
10/18/17	CLIENT REV	I.M.
11/07/17	ZD 100%	I.M.

DRAWN BY: I. MAY
CHECKED BY: N. PAPACHRISTO
APPROVED BY: -
DATE: 11/07/17

Streamline Engineering
and Design, Inc.

8445 SIERRA COLLEGE BLVD, SUITE E GRANITE BAY, CA 95746
CONTACT: LARRY HOUGHTBY PHONE: 916-275-4180
E-MAIL: LARRY@STREAMLINEENG.COM FAX: 916-860-1941

THESE PLANS AND SPECIFICATIONS ARE INSTRUMENTS OF SERVICE, ARE AND SHALL REMAIN THE PROPERTY OF STREAMLINE ENGINEERING AND DESIGN, INC. AND SHALL NOT BE REPRODUCED OR TRANSMITTED IN ANY FORM OR BY ANY MEANS, ELECTRONIC OR MECHANICAL, INCLUDING PHOTOCOPYING, RECORDING, OR BY ANY INFORMATION STORAGE AND RETRIEVAL SYSTEM, WITHOUT THE WRITTEN CONSENT OF THE ENGINEER. ©2017 STREAMLINE ENGINEERING AND DESIGN, INC. ALL RIGHTS RESERVED.

PRELIMINARY:
NOT FOR
CONSTRUCTION

KEVIN R. SORENSEN
S4469

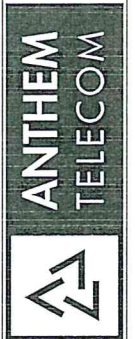

158 2ND STREET
SAN FRANCISCO, CA 94105

SHEET TITLE:

VERIZON WIRELESS
EQUIPMENT PLAN

SHEET NUMBER:

A-3

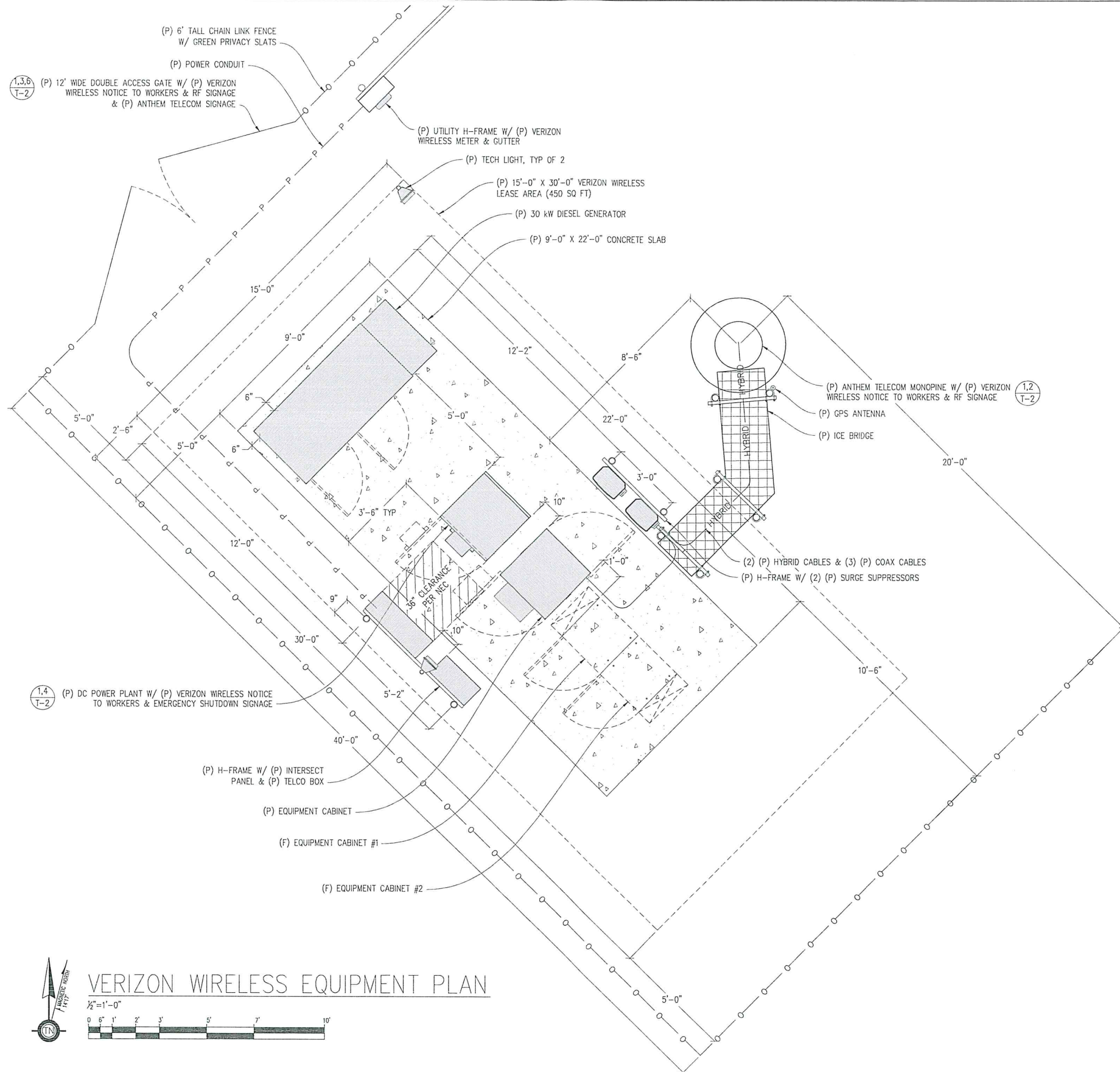

VERIZON WIRELESS EQUIPMENT PLAN

1/2" = 1'-0"



NAPA VALLEY
COUNTRY CLUB

3385 HAGEN RD
NAPA, CA 94558

ISSUE STATUS

Δ	DATE	DESCRIPTION	BY
	09/07/17	CLIENT REV	I.M.
	09/08/17	CLIENT REV	I.M.
	09/13/17	CLIENT REV	I.M.
	10/11/17	CLIENT REV	I.M.
	10/18/17	CLIENT REV	I.M.
	11/07/17	ZD 100%	I.M.

DRAWN BY: I. MAY
CHECKED BY: N. PAPACHRISTO
APPROVED BY: -
DATE: 11/07/17

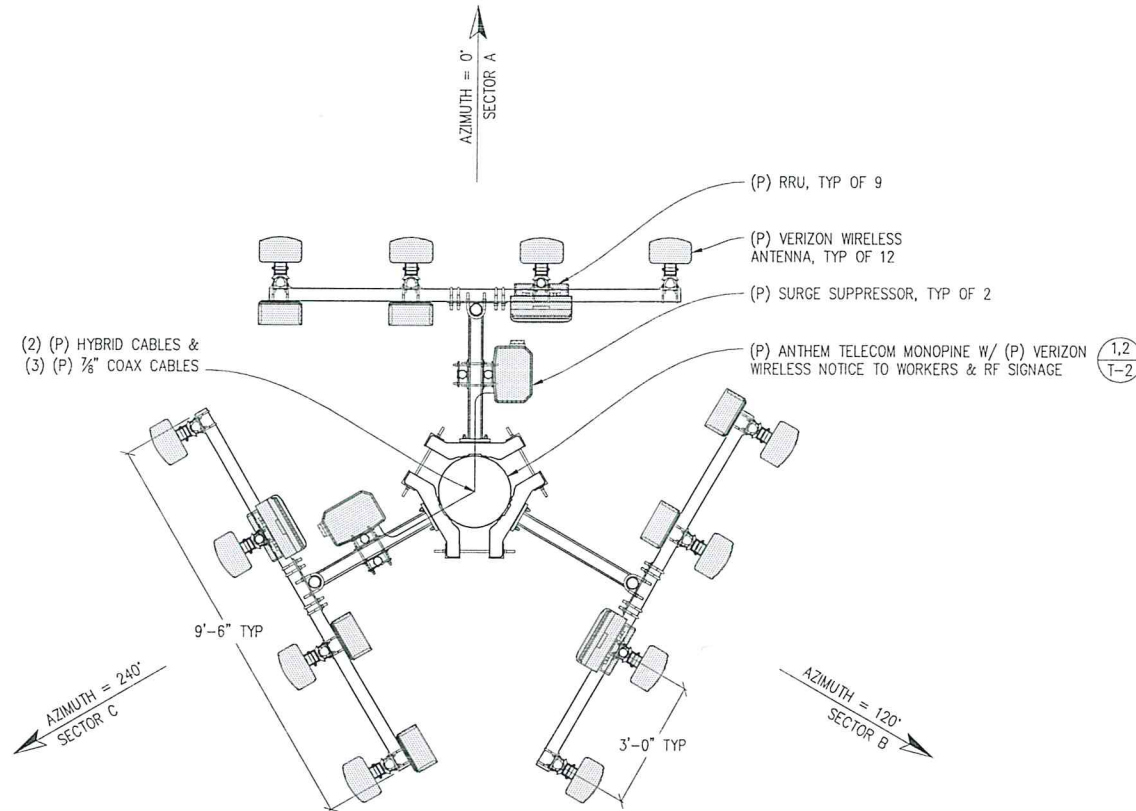

VERIZON WIRELESS ANTENNA PLAN

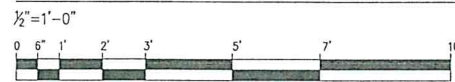

MONOPINE BRANCHES NOT SHOWN FOR CLARITY

Streamline Engineering and Design, Inc.
8445 SIERRA COLLEGE BLVD, SUITE E GRANITE BAY, CA 95746
CONTACT: LARRY HOUGHTBY PHONE: 916-275-4180
E-MAIL: LARRY@STREAMLINEENG.COM FAX: 916-660-1941
THESE PLANS AND SPECIFICATIONS AS INSTRUMENTS OF SERVICE ARE AND SHALL REMAIN THE PROPERTY OF STREAMLINE ENGINEERING AND DESIGN, INC. AND SHALL NOT BE REPRODUCED, COPIED, REPRODUCED, OR TRANSMITTED IN ANY FORM OR BY ANY MEANS WITHOUT THE WRITTEN CONSENT OF THE ENGINEER. Copyright © 2018 STREAMLINE ENGINEERING AND DESIGN, INC. ALL RIGHTS RESERVED.

PRELIMINARY:
NOT FOR
CONSTRUCTION
KEVIN R. SORENSEN
S4469

ANTHEM TELECOM
156 2ND STREET
SAN FRANCISCO, CA 94105

SHEET TITLE:
VERIZON WIRELESS ANTENNA PLAN
SHEET NUMBER:
A-4

ISSUE STATUS

Δ	DATE	DESCRIPTION	BY
	09/07/17	CLIENT REV	I.M.
	09/08/17	CLIENT REV	I.M.
	09/13/17	CLIENT REV	I.M.
	10/11/17	CLIENT REV	I.M.
	10/18/17	CLIENT REV	I.M.
	11/07/17	ZD 100%	I.M.

DRAWN BY: I. MAY

CHECKED BY: N. PAPACHRISTO

APPROVED BY: -

DATE: 11/07/17

Streamline Engineering
and Design, Inc.

8445 SIERRA COLLEGE BLVD, SUITE E GRANITE BAY, CA 95746
CONTACT: LARRY HOUGHTBY PHONE: 916-275-1180
E-MAIL: LARRY@STREAMLINEENG.COM FAX: 916-660-1941

THESE PLANS AND SPECIFICATIONS, AS INSTRUMENTS OF SERVICE, ARE AND SHALL REMAIN THE PROPERTY OF STREAMLINE ENGINEERING AND DESIGN, INC. NO PART OF THESE PLANS OR SPECIFICATIONS SHALL BE REPRODUCED OR TRANSMITTED IN ANY FORM OR BY ANY MEANS, ELECTRONIC OR MECHANICAL, WITHOUT THE WRITTEN CONSENT OF THE ENGINEER. Copyright © 2016 STREAMLINE ENGINEERING AND DESIGN, INC. ALL RIGHTS RESERVED.

PRELIMINARY:
NOT FOR
CONSTRUCTION

KEVIN R. SORENSEN
S4469



158 2ND STREET
SAN FRANCISCO, CA 94105

SHEET TITLE:

ELEVATIONS

SHEET NUMBER:

A-5

- TOP OF (P) MONOPINE BRANCHES
±70'-0" A.G.L.
- TOP OF (P) ANTHEM TELECOM MONOPINE
±65'-0" A.G.L.
- RAD CENTER OF (P) VERIZON WIRELESS ANTENNAS
±60'-0" A.G.L.
- RAD CENTER OF (F) CARRIER ANTENNAS
±50'-0" A.G.L.
- RAD CENTER OF (F) CARRIER ANTENNAS
±40'-0" A.G.L.
- TOP OF (E) TREES
±35'-0" A.G.L.
- RAD CENTER OF (F) CARRIER ANTENNAS
±30'-0" A.G.L.
- BOTTOM OF (P) MONOPINE BRANCHES
±15'-0" A.G.L.
- GROUND LEVEL
0'-0"

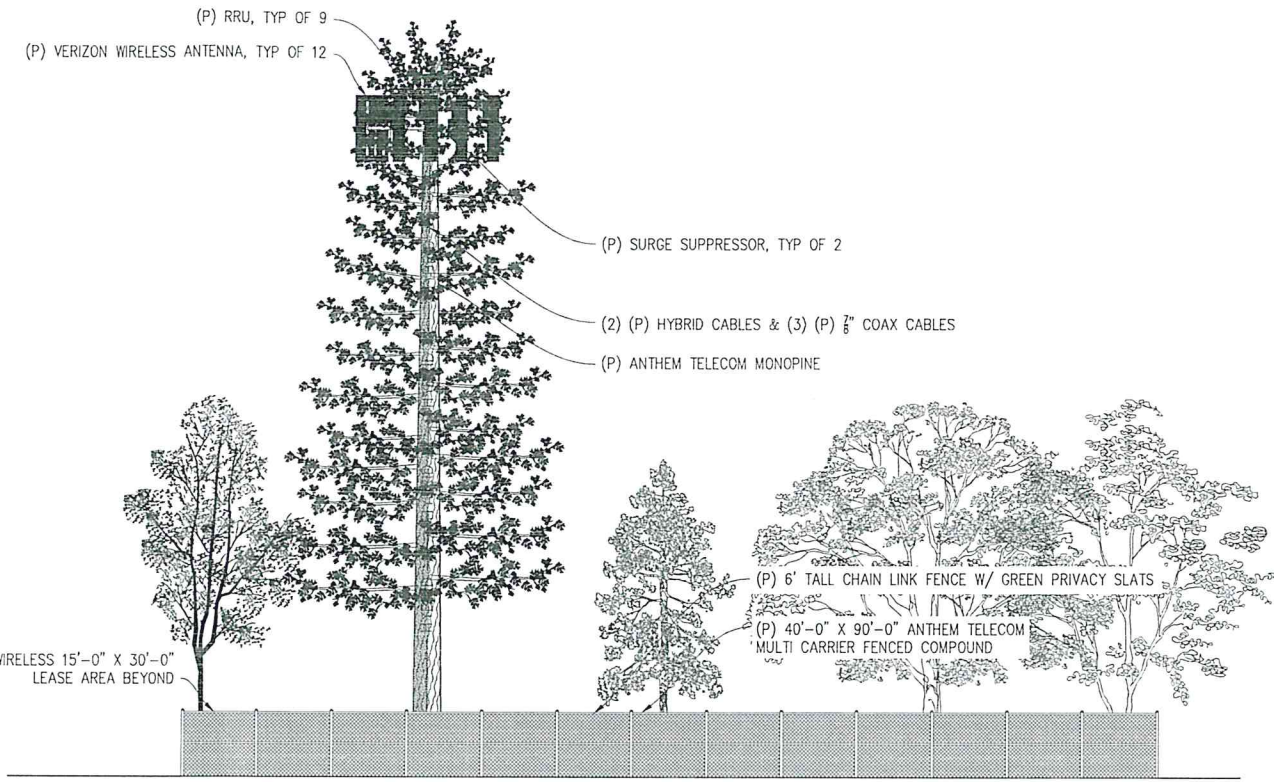

SOUTHEAST ELEVATION

1/8"=1'-0"

- TOP OF (P) MONOPINE BRANCHES
±70'-0" A.G.L.
- TOP OF (P) ANTHEM TELECOM MONOPINE
±65'-0" A.G.L.
- RAD CENTER OF (P) VERIZON WIRELESS ANTENNAS
±60'-0" A.G.L.
- RAD CENTER OF (F) CARRIER ANTENNAS
±50'-0" A.G.L.
- RAD CENTER OF (F) CARRIER ANTENNAS & TOP OF (E) TREES
±40'-0" A.G.L.
- RAD CENTER OF (F) CARRIER ANTENNAS
±30'-0" A.G.L.
- BOTTOM OF (P) MONOPINE BRANCHES
±15'-0" A.G.L.
- GROUND LEVEL
0'-0"

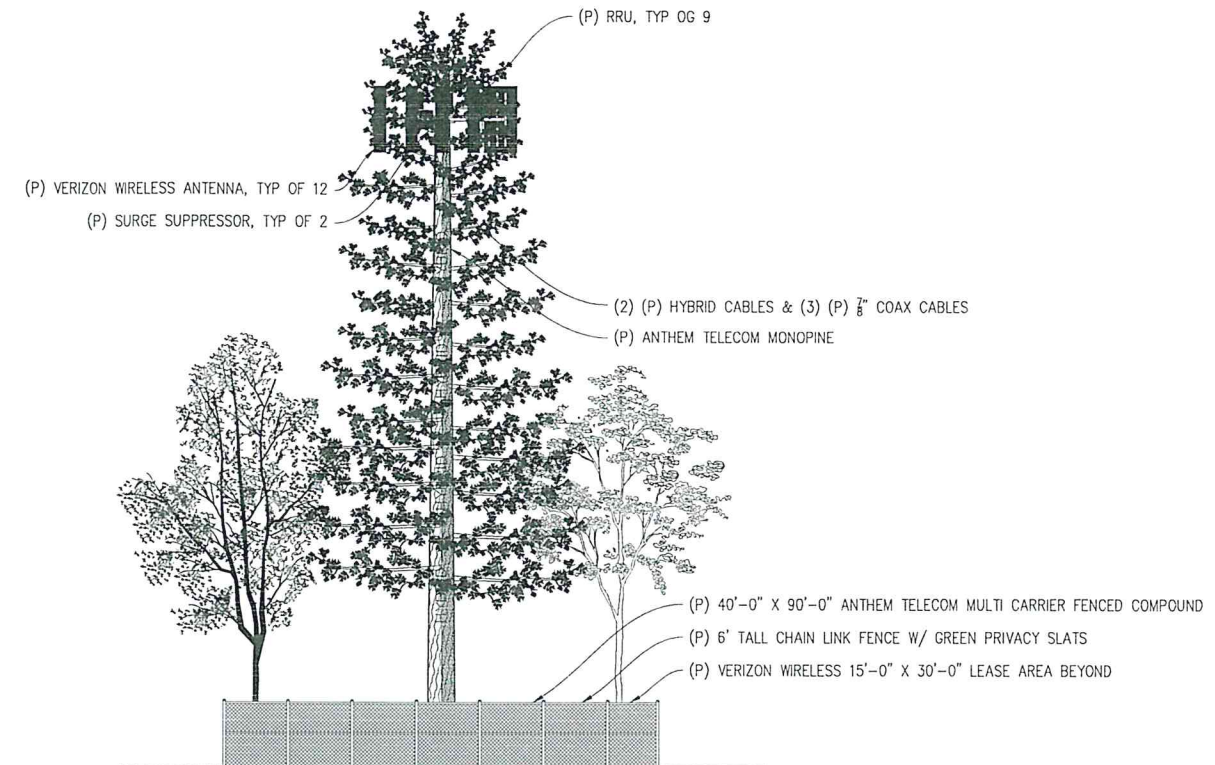

SOUTHWEST ELEVATION

1/8"=1'-0"

TELECOMMUNICATIONS NETWORK BUBBLE MAP

VICHY & HAGEN RD

Existing Coverage

-  In-Building Coverage
-  Outdoor/Vehicle Coverage
-  Marginal Coverage

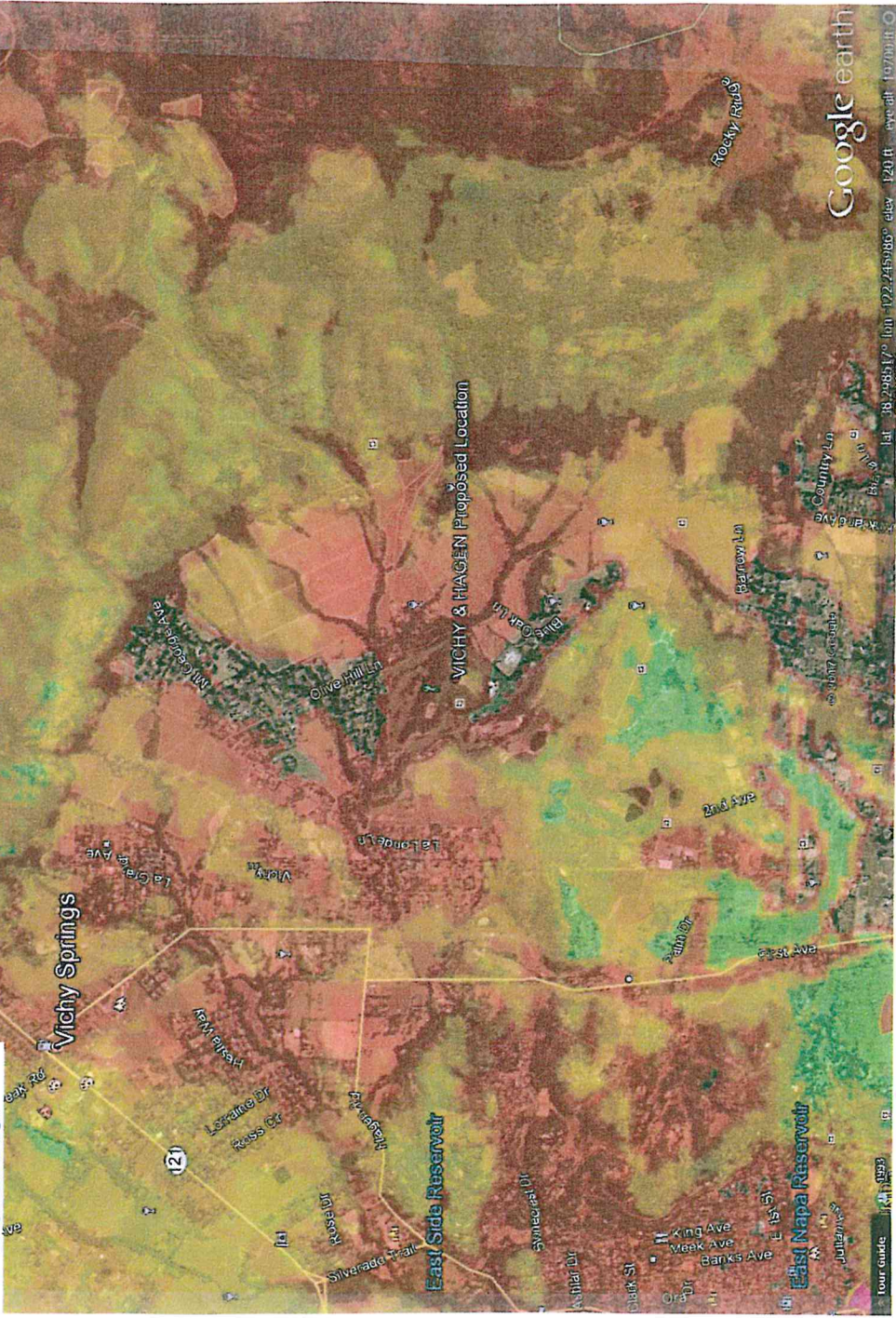

Confidential and proprietary materials for authorized Verizon personnel and outside agencies only. Use, disclosure or distribution of this material is not permitted to any unauthorized persons or third parties except by written agreement.



APPLICANT NAME: John Doe

AP NO: 000-000-000
DATE: April 8, 1996

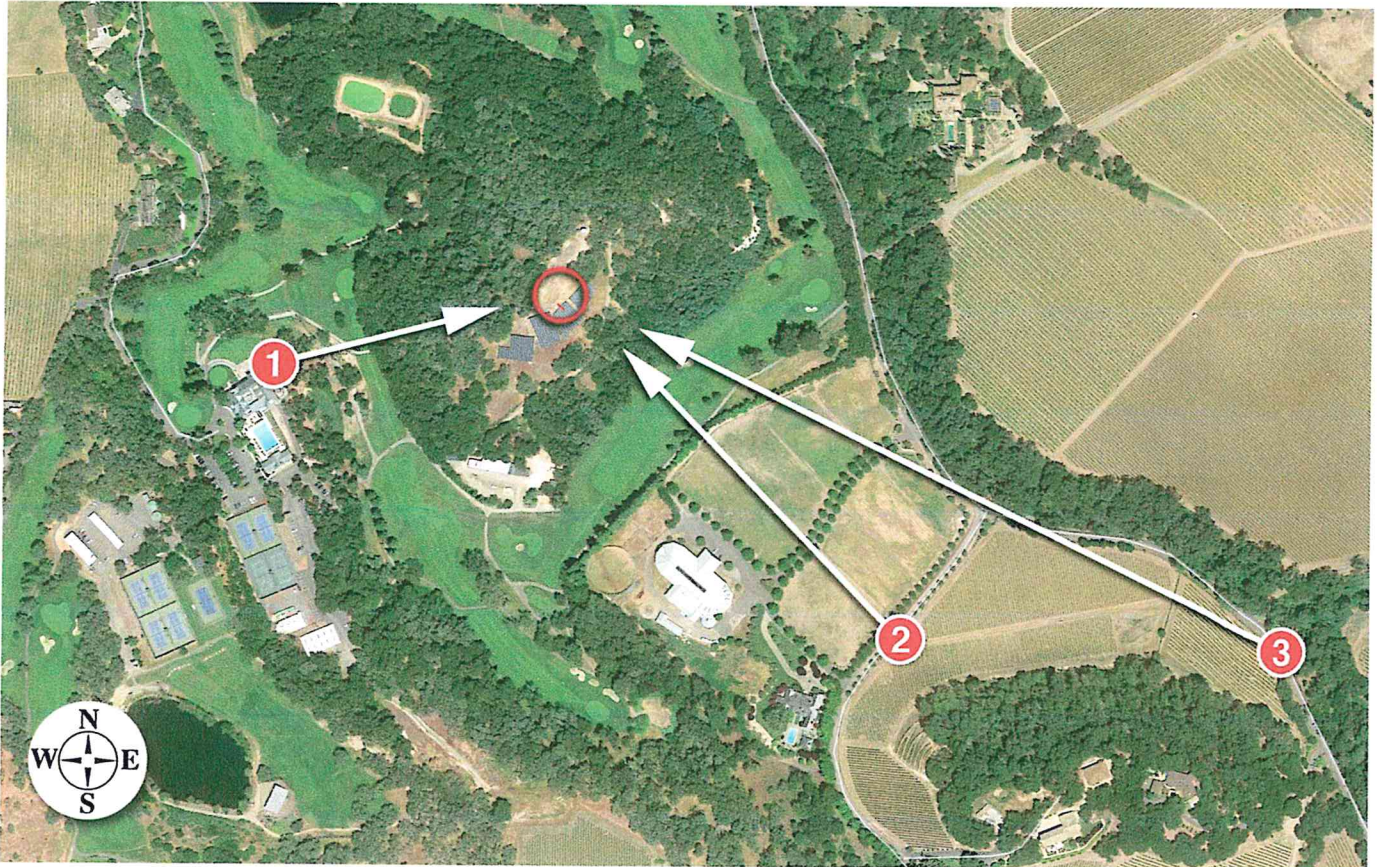

9/16/17

Napa Valley Country Club

3385 Hagen Road
Napa, CA

Aerial Map

Applied Imagination 510 914-0500



Existing



proposed treepole

Proposed



9/16/17

Napa Valley Country Club

3385 Hagen Road
Napa, CA

Looking East from Club House Deck

View #1

Applied Imagination 510 914-0500



Existing



Proposed



9/16/17

Napa Valley Country Club

3385 Hagen Road
Napa, CA

Looking Northwest from Blue Oak Lane

View #2

Applied Imagination 510 914-0500



Existing



proposed treepole



Proposed



Napa Valley Country Club

3385 Hagen Road
Napa, CA

Looking Northwest from 3rd Avenue

View #3

Applied Imagination 510 914-0500

9/16/17



Existing



proposed tree pole

Proposed



9/16/17

Napa Valley Country Club

3385 Hagen Road
Napa, CA

Looking Northwest from 3rd Avenue

View #3

Applied Imagination 510 914-0500



**Verizon Wireless • Proposed Base Station (Site Name “Napa Valley Country Club”)
3385 Hagen Road • Napa, California**

Statement of Hammett & Edison, Inc., Consulting Engineers

The firm of Hammett & Edison, Inc., Consulting Engineers, has been retained on behalf of Verizon Wireless, a personal wireless telecommunications carrier, to evaluate the base station (Site Name “Napa Valley Country Club”) proposed to be located at 3385 Hagen Road in Napa, California, for compliance with appropriate guidelines limiting human exposure to radio frequency (“RF”) electromagnetic fields.

Executive Summary

Verizon proposes to install directional panel antennas on a steel pole, configured to resemble a pine tree, to be sited at 3385 Hagen Road in Napa. The proposed operation will comply with the FCC guidelines limiting public exposure to RF energy.

Prevailing Exposure Standards

The U.S. Congress requires that the Federal Communications Commission (“FCC”) evaluate its actions for possible significant impact on the environment. A summary of the FCC’s exposure limits is shown in Figure 1. These limits apply for continuous exposures and are intended to provide a prudent margin of safety for all persons, regardless of age, gender, size, or health. The most restrictive FCC limit for exposures of unlimited duration to radio frequency energy for several personal wireless services are as follows:

Wireless Service	Frequency Band	Occupational Limit	Public Limit
Microwave (Point-to-Point)	5–80 GHz	5.00 mW/cm ²	1.00 mW/cm ²
WiFi (and unlicensed uses)	2–6	5.00	1.00
BRS (Broadband Radio)	2,600 MHz	5.00	1.00
WCS (Wireless Communication)	2,300	5.00	1.00
AWS (Advanced Wireless)	2,100	5.00	1.00
PCS (Personal Communication)	1,950	5.00	1.00
Cellular	870	2.90	0.58
SMR (Specialized Mobile Radio)	855	2.85	0.57
700 MHz	700	2.40	0.48
[most restrictive frequency range]	30–300	1.00	0.20

General Facility Requirements

Base stations typically consist of two distinct parts: the electronic transceivers (also called “radios” or “channels”) that are connected to the traditional wired telephone lines, and the passive antennas that send the wireless signals created by the radios out to be received by individual subscriber units. The transceivers are often located at ground level and are connected to the antennas by coaxial cables. A small antenna for reception of GPS signals is also required, mounted with a clear view of the sky.

**Verizon Wireless • Proposed Base Station (Site Name “Napa Valley Country Club”)
3385 Hagen Road • Napa, California**

Because of the short wavelength of the frequencies assigned by the FCC for wireless services, the antennas require line-of-sight paths for their signals to propagate well and so are installed at some height above ground. The antennas are designed to concentrate their energy toward the horizon, with very little energy wasted toward the sky or the ground. This means that it is generally not possible for exposure conditions to approach the maximum permissible exposure limits without being physically very near the antennas.

Computer Modeling Method

The FCC provides direction for determining compliance in its Office of Engineering and Technology Bulletin No. 65, “Evaluating Compliance with FCC-Specified Guidelines for Human Exposure to Radio Frequency Radiation,” dated August 1997. Figure 2 describes the calculation methodologies, reflecting the facts that a directional antenna’s radiation pattern is not fully formed at locations very close by (the “near-field” effect) and that at greater distances the power level from an energy source decreases with the square of the distance from it (the “inverse square law”). The conservative nature of this method for evaluating exposure conditions has been verified by numerous field tests.

Site and Facility Description

Based upon information provided by Verizon, including zoning drawings by Streamline Engineering and Design, Inc., dated August 19, 2017, it is proposed to install twelve Andrew Model SBNHH-1D65B directional panel antennas on a 65-foot steel pole, configured to resemble a pine tree,* to be sited on a hilltop at the Napa Valley Country Club located at 3385 Hagen Road in Napa. The antennas would employ no downtilt, would be mounted at an effective height of about 60 feet above ground, and would be oriented in groups of four toward 0°T, 120°T, and 240°T, to provide service in all directions. The maximum effective radiated power in any direction would be 14,210 watts, representing simultaneous operation at 5,780 watts for AWS, 5,300 watts for PCS, 1,880 watts for cellular, and 1,250 watts for 700 MHz service. There are reported no other wireless telecommunications base stations at the site or nearby.

Study Results

For a person anywhere at ground, the maximum RF exposure level due to the proposed Verizon operation is calculated to be 0.025 mW/cm², which is 2.6% of the applicable public exposure limit. The maximum calculated level at the second-floor elevation of any nearby building† is 0.050% of the public exposure limit. It should be noted that these results include several “worst-case” assumptions

* Foliage atop the pole takes the overall height to 70 feet above the ground.

† Located at least 425 feet away, based on photographs from Google Maps.



**Verizon Wireless • Proposed Base Station (Site Name “Napa Valley Country Club”)
3385 Hagen Road • Napa, California**

and therefore are expected to overstate actual power density levels from the proposed operation. There are no residences with 1,000 feet of the site, based on review of photographs from Google Maps.

No Recommended Mitigation Measures

Due to their mounting location and height, the Verizon antennas would not be accessible to unauthorized persons, and so no mitigation measures are necessary to comply with the FCC public exposure guidelines. It is presumed that Verizon will, as an FCC licensee, take adequate steps to ensure that its employees or contractors receive appropriate training and comply with FCC occupational exposure guidelines whenever work is required near the antennas themselves.

Conclusion

Based on the information and analysis above, it is the undersigned’s professional opinion that operation of the base station proposed by Verizon Wireless at 3385 Hagen Road in Napa, California, will comply with the prevailing standards for limiting public exposure to radio frequency energy and, therefore, will not for this reason cause a significant impact on the environment. The highest calculated level in publicly accessible areas is much less than the prevailing standards allow for exposures of unlimited duration. This finding is consistent with measurements of actual exposure conditions taken at other operating base stations.

Authorship

The undersigned author of this statement is a qualified Professional Engineer, holding California Registration Nos. E-13026 and M-20676, which expire on June 30, 2019. This work has been carried out under his direction, and all statements are true and correct of his own knowledge except, where noted, when data has been supplied by others, which data he believes to be correct.



William F. Hammett
William F. Hammett, P.E.
707/996-5200

September 18, 2017

FCC Radio Frequency Protection Guide

The U.S. Congress required (1996 Telecom Act) the Federal Communications Commission (“FCC”) to adopt a nationwide human exposure standard to ensure that its licensees do not, cumulatively, have a significant impact on the environment. The FCC adopted the limits from Report No. 86, “Biological Effects and Exposure Criteria for Radiofrequency Electromagnetic Fields,” published in 1986 by the Congressionally chartered National Council on Radiation Protection and Measurements (“NCRP”). Separate limits apply for occupational and public exposure conditions, with the latter limits generally five times more restrictive. The more recent standard, developed by the Institute of Electrical and Electronics Engineers and approved as American National Standard ANSI/IEEE C95.1-2006, “Safety Levels with Respect to Human Exposure to Radio Frequency Electromagnetic Fields, 3 kHz to 300 GHz,” includes similar limits. These limits apply for continuous exposures from all sources and are intended to provide a prudent margin of safety for all persons, regardless of age, gender, size, or health.

As shown in the table and chart below, separate limits apply for occupational and public exposure conditions, with the latter limits (in *italics* and/or dashed) up to five times more restrictive:

Frequency Applicable Range (MHz)	Electromagnetic Fields (f is frequency of emission in MHz)					
	Electric Field Strength (V/m)		Magnetic Field Strength (A/m)		Equivalent Far-Field Power Density (mW/cm ²)	
0.3 – 1.34	614	<i>614</i>	1.63	<i>1.63</i>	100	<i>100</i>
1.34 – 3.0	614	<i>823.8/f</i>	1.63	<i>2.19/f</i>	100	<i>180/f²</i>
3.0 – 30	1842/f	<i>823.8/f</i>	4.89/f	<i>2.19/f</i>	900/f ²	<i>180/f²</i>
30 – 300	61.4	<i>27.5</i>	0.163	<i>0.0729</i>	1.0	<i>0.2</i>
300 – 1,500	3.54√f	<i>1.59√f</i>	√f/106	<i>√f/238</i>	f/300	<i>f/1500</i>
1,500 – 100,000	137	<i>61.4</i>	0.364	<i>0.163</i>	5.0	<i>1.0</i>

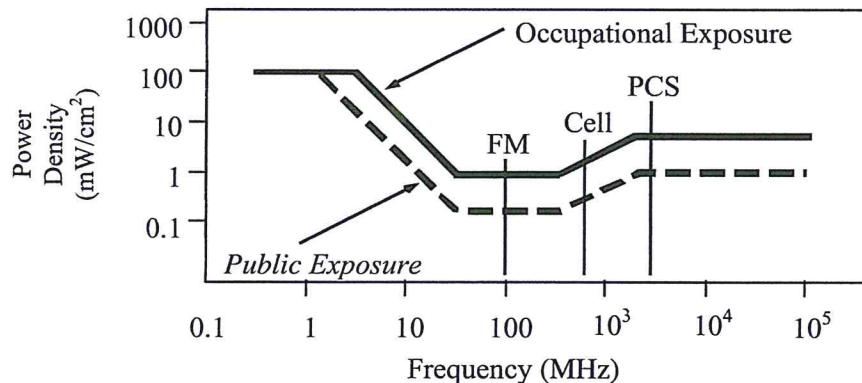

Higher levels are allowed for short periods of time, such that total exposure levels averaged over six or thirty minutes, for occupational or public settings, respectively, do not exceed the limits, and higher levels also are allowed for exposures to small areas, such that the spatially averaged levels do not exceed the limits. However, neither of these allowances is incorporated in the conservative calculation formulas in the FCC Office of Engineering and Technology Bulletin No. 65 (August 1997) for projecting field levels. Hammett & Edison has built those formulas into a proprietary program that calculates, at each location on an arbitrary rectangular grid, the total expected power density from any number of individual radio sources. The program allows for the description of buildings and uneven terrain, if required to obtain more accurate projections.

RFR.CALC™ Calculation Methodology

Assessment by Calculation of Compliance with FCC Exposure Guidelines

The U.S. Congress required (1996 Telecom Act) the Federal Communications Commission (“FCC”) to adopt a nationwide human exposure standard to ensure that its licensees do not, cumulatively, have a significant impact on the environment. The maximum permissible exposure limits adopted by the FCC (see Figure 1) apply for continuous exposures from all sources and are intended to provide a prudent margin of safety for all persons, regardless of age, gender, size, or health. Higher levels are allowed for short periods of time, such that total exposure levels averaged over six or thirty minutes, for occupational or public settings, respectively, do not exceed the limits.

Near Field.

Prediction methods have been developed for the near field zone of panel (directional) and whip (omnidirectional) antennas, typical at wireless telecommunications base stations, as well as dish (aperture) antennas, typically used for microwave links. The antenna patterns are not fully formed in the near field at these antennas, and the FCC Office of Engineering and Technology Bulletin No. 65 (August 1997) gives suitable formulas for calculating power density within such zones.

For a panel or whip antenna, power density $S = \frac{180}{\theta_{BW}} \times \frac{0.1 \times P_{net}}{\pi \times D \times h}$, in mW/cm²,

and for an aperture antenna, maximum power density $S_{max} = \frac{0.1 \times 16 \times \eta \times P_{net}}{\pi \times h^2}$, in mW/cm²,

where θ_{BW} = half-power beamwidth of the antenna, in degrees, and

P_{net} = net power input to the antenna, in watts,

D = distance from antenna, in meters,

h = aperture height of the antenna, in meters, and

η = aperture efficiency (unitless, typically 0.5-0.8).

The factor of 0.1 in the numerators converts to the desired units of power density.

Far Field.

OET-65 gives this formula for calculating power density in the far field of an individual RF source:

power density $S = \frac{2.56 \times 1.64 \times 100 \times RFF^2 \times ERP}{4 \times \pi \times D^2}$, in mW/cm²,

where ERP = total ERP (all polarizations), in kilowatts,

RFF = relative field factor at the direction to the actual point of calculation, and

D = distance from the center of radiation to the point of calculation, in meters.

The factor of 2.56 accounts for the increase in power density due to ground reflection, assuming a reflection coefficient of 1.6 (1.6 x 1.6 = 2.56). The factor of 1.64 is the gain of a half-wave dipole relative to an isotropic radiator. The factor of 100 in the numerator converts to the desired units of power density. This formula has been built into a proprietary program that calculates, at each location on an arbitrary rectangular grid, the total expected power density from any number of individual radiation sources. The program also allows for the description of uneven terrain in the vicinity, to obtain more accurate projections.





Mr. Greg Haller
Verizon Wireless
President, West Area

Dear Mr. Haller,

I am writing on behalf of the Members of Napa Valley Country Club, to request that Verizon Wireless make a commitment to enhance the quality of our wireless services throughout our facility and the surrounding community of Coombsville.

Long before "wine country" was synonymous with Napa Valley, Napa Valley Country Club began life over 100 years ago as Napa Valley Golf and Country Club and continues to be the only entirely private country club located in Napa County. The Club's 600 Members enjoy the tranquil and splendid isolation, surrounded by both estate and boutique wineries and plays host to weddings, events of all scales for our prominent neighbors, as well as well-known dignitaries, some of which are Members of our Club. More information on the Club can be found at our website: <http://www.napavalleycc.com/home>.

The safety, productivity, and enjoyment of our Members and their guests, many of whom spend most of their days here are predicated on ubiquitous indoor and outdoor wireless voice and data services. Frustratingly, we are dealing with a multitude of Verizon dead zones and HSD chokepoints which most recently prevented the sign-off of a security review prior to a dignitary's visit. The Club's Security Team feels handcuffed with inferior coverage leading to motion sensors, security cameras and other security devices operating ineffectively. A few months prior to this event, we experienced a fire on our property and the inability to reliably contact emergency services by dialing 911 from a mobile phone. This has left Members and neighbors feeling uncertain and questioning their safety. Lastly, as a non-profit organization, we are looking for ways to keep our operational costs in check and until now, have been unable to take advantage of a true business-class bundled service offering which we believe you offer today.

We need and are committed to make this change and we ask for your leadership in directing the necessary resources to resolve this issue. We would welcome hosting a Verizon cell site on our property or assisting you in finding a neighboring location that would afford us a reliable and bundled service offering. While other mobile operators have expressed interest in improving communication services to the Club and its surroundings (which also are experiencing substantial coverage and capacity deficiencies), many of our Members are Verizon customers who would prefer to remain on your network if you become NVCC's anchor mobile operator.

As a demonstration of the strong support for this initiative, attached is a petition, signed by more than 300 of our Members, guests and neighbors.

Thank you for your attention to this request. I look forward to hearing from you.

Sincerely,

A handwritten signature in cursive script that reads "Jeanne Johnston".

Jeanne M. Johnston
General Manager
Napa Valley Country Club

F&B

Petition to Major Wireless Carriers AT&T, Verizon, Sprint and T-Mobile

We the undersigned members, guests, staff, service vendors and friends of the Napa Valley Country Club urge you to improve wireless voice and data services provided to the Club and its surrounding community.

NAME	ADDRESS	PHONE #	SIGNATURE	DATE
Rick Ensl	762 Garland	707-227-7179		9-28-16
Ashley Rodrigues	1055 Kansas Ave.	707-227-5446		9/28/16
Mo Y...	1405 G St	225-1813		
Denny Nevin	1100 Atlas Peak Rd.	707-224-0221		9-28-16
Les Franco	1700 Monarch Dr.	707-255-5307		9/28/16
Tim Barker	90 Hacienda Dr.	707-738-0161		9/28/16
Jim Wilgins	93 Kenwood Dr.	707-257-3005		9/28/16
Richard Kline	4407 Morse Ct.	707-815-0702		9/28/16
Dennis Pedirich	1050 Woodside Dr.	707-974-4074		9/28/16
Colleen Keelach	1050 Woodside Dr.	" 269850		9/28/16
Liz Schrell	12 White Fir Ct	707-315-1910		9-28-16
Jan Schrell	"	707-315-1918		" "
Cathy Davino	19 Glenview Cir.	707-812-6032		" "
Cherlene Alberto	1309 E. 7th St Benicia	707-712-0160		9-28-16
Sophia Pinos	741 Delaware St	707-720-8401		9/28/16

To the wireless operator: The information used on this petition is for the sole purpose of validating the authenticity of those supporting the need for improved network coverage in and around the Napa Valley Country Club. Use of this information for any other purpose is prohibited.

F & B

Petition to Major Wireless Carriers AT&T, Verizon, Sprint and T-Mobile

We the undersigned members, guests, staff, service vendors and friends of the Napa Valley Country Club urge you to improve wireless voice and data services provided to the Club and its surrounding community.

NAME	ADDRESS	PHONE #	SIGNATURE	DATE
Nina Elliott	1360 Kono Place	344-807-0122	<i>Nina Elliott</i>	9/28/16
Ben Buckingham	2052 Wilkins Ave	707-974-5347	<i>Benjamin Bugh</i>	9/28/16
Cheryl Salmon	1177 Hagan Bay Napa CA	707-224-5970	<i>Cheryl Salmon</i>	9/28/16
Renae Norton	3565 Eagle Rd Napa	650-520-0349	<i>Renae Norton</i>	9.28.16
Richard Dahl	1176 Monticello St, Napa	888-603-452	<i>Richard Dahl</i>	9/28/16
LINDA JOHNSON	1176 MONTICELLO, NAPA	858-353-2036	<i>Linda Johnson</i>	9/28/16
Paul Jeffrey	200 Old Vine Way Napa	707-224-8580	<i>Paul Jeffrey</i>	9/28/16
brandy johnson	3177 Stallings Dr. Napa	310-926-9445	<i>Brandy Johnson</i>	9/28/16
Antoinette Marden	2109 Euclid Ave Napa	707-258-0619	<i>Antoinette Marden</i>	9/28/16
William Alanis	2415 Pacific St	707-992-0855	<i>William Alanis</i>	9/28/16
Walter Zimmerman	116 LA GRANDE	707-252-2328	<i>Walter Zimmerman</i>	9/28/16
ANTHONY CORDIMA	2339 DIERUD DR. FAIRFIELD	707-319-1502	<i>Anthony Cordima</i>	9/28/16
Larry Coomes	2567 Napier Ct. Napa	954-647-5186	<i>Larry Coomes</i>	9.28.16
Wade Timberlake	3130 Jefferson St.	707-210-9451	<i>Wade Timberlake</i>	9-28-2016
Kenneth Smith	57 S. Newport Ave	707-331-5911	<i>Kenneth Smith</i>	9-28-2016
Jim. Cansler	3488 meadowbrook Ct.	255-3354	<i>Jim Cansler</i>	9-28-16

To the wireless operator: The information used on this petition is for the sole purpose of validating the authenticity of those supporting the need for improved network coverage in and around the Napa Valley Country Club. Use of this information for any other purpose is prohibited.

3
F&B

Petition to Major Wireless Carriers AT&T, Verizon, Sprint and T-Mobile

We the undersigned members, guests, staff, service vendors and friends of the Napa Valley Country Club urge you to improve wireless voice and data services provided to the Club and its surrounding community.

NAME	ADDRESS	PHONE #	SIGNATURE	DATE
DAVE TAMMILL ZOLAN RUIZ	MUHRIN 420 PIEDMONT ST VACAVILLE CA	707-365-2228		9/28/16
Robert Lee	1361 Thompson Ave, Napa	707-252-7019		9/28/16
MARK DIEKRAETTER	700 Casswell St, Napa	707-738-1415		9/28/16
Carly Kouss Youss	2055 Betsy Pt	707-781-3132		9-28-16
Eise Chun	1882 Silverado Trl	707-567-7790		9-28-16
Kevin O'Brien	1122 Warren St, Napa	707-363-9440		9-28-16
Aoi O'Brien	1182 Warren St, Napa	707-363-9441		9-28-16
Mike Wilkoff	2517 Emerson St, Napa	974-3020		9-28-16
Walt Mickins	5 Old Coach Rd, Napa	320-3155		9-28-16
Tim Long	642 Chaparral Circle, Napa	974-5936		9/28/16
Paul Carey	1056 Chardon Way	480-4874		9/28/16
Sharon Coomes	2507 Naper Court, Napa	618-487-7244		9/28/16
DAN HUSEL	108 Aubrey Court	707-258-8260		7/28/16
Reser Dennis	2445 Paradise St	707-727-4464		9/24/16
Fernando Ramos	1020 Rae/O Ave	707-287-0984		9/29/16

To the wireless operator: The information used on this petition is for the sole purpose of validating the authenticity of those supporting the need for improved network coverage in and around the Napa Valley Country Club. Use of this information for any other purpose is prohibited.

F4B

Petition to Major Wireless Carriers AT&T, Verizon, Sprint and T-Mobile

We the undersigned members, guests, staff, service vendors and friends of the Napa Valley Country Club urge you to improve wireless voice and data services provided to the Club and its surrounding community.

NAME	ADDRESS	PHONE #	SIGNATURE	DATE
SHERRY MAPLES	633 FIRST ST, NAPA, 94559	(510) 734-0308	Sherry Maples	9/29/16
Paul Cesari	743 Cottage Dr. Napa	707-255-7652	Paul Cesari	9/29/16
SANTA CESARI	743 Cottage Dr. Napa	415-385-2251	Santa Cesari	9/29/16
KEITH Bentfred	45 St. Francis Cir. Napa	707-255-7772	Keith Bentfred	9/29/16
VPA Schwartz	2081 COMBSVILLE RD	707-255-2177	VPA Schwartz	9/29/16
TRANT CHAVE	1635 La Grange Ave	707-255-2177	Trant Chave	9/29/16
PHIL AVELLAR	2119 BORNA DUNE PL	707-255-7855	Phil Avellar	9/29/16
TOM FEUTL	3580 HAGEN RD.	707-224-2355	Tom Feutl	9/29/16
NORM KUNDERT	2409 Mountebello	707-863-1846	Norm Kundert	9/29/16
John Usnick		707-226-9592	John Usnick	9/29/16
DON CUTLER	14 SPYGLASS CT	707-367-8718	Don Cutler	9/29/16
NEED CAGLE	3051 KENNEDY RD	226-5757	Need Cagle	9/29/16
R CAMPBELL	204 SYMON DR	337-3088	R Campbell	9/29/16
10th Hwy	322 Treon Dr			
Ferris Lee	3315 Hagen Rd.	257-1057	Ferris Lee	9/29/16
Maichela Campbell	3237 SWISS CT. Napa	479-4447	Maichela Campbell	9/29/16

To the wireless operator: The information used on this petition is for the sole purpose of validating the authenticity of those supporting the need for improved network coverage in and around the Napa Valley Country Club. Use of this information for any other purpose is prohibited.

FEB 1

Petition to Major Wireless Carriers AT&T, Verizon, Sprint and T-Mobile

We the undersigned members, guests, staff, service vendors and friends of the Napa Valley Country Club urge you to improve wireless voice and data services provided to the Club and its surrounding community.

NAME	ADDRESS	PHONE #	SIGNATURE	DATE
Mike Fitzsean	130 WELBYN CARR	707-708-0477	<i>Mike Fitzsean</i>	9/29/16
CRAIG KRAMER	124 ANNEX DR GREENBANK	415-641-8726	<i>Craig Kramer</i>	9/29/16
MICHAEL CHECCHI	455 CLEMENT NY Mendocino	707-224-2884	<i>Michael Checchi</i>	9/29/16
Robert Long	1170 Cattle Oaks, Napa CA	707-458-7272	<i>Robert Long</i>	9/29/16
Warren Nelson	3443 Westchester Ct	707-224-2884	<i>Warren Nelson</i>	9/29/16
CARL HORSEN	5235 SILVERCROFT RD, NAPA	707-805-0274	<i>Carl Hosen</i>	9/29/16
BRUCE THOMPSON	10 ABBEY COURT, NAPA	707-266-1121	<i>Bruce Thompson</i>	9/29/16
STEVEN HUMPHREY	27 OLYMPIC CIRCLE, NAPA	707-927-5325	<i>Steve Humphrey</i>	9/29/16
Lee TRICKER	1044 Loma Vista, Napa	707-251-1487	<i>Lee Tricker</i>	9/29/16
Clarelin DeBlauw	382 Iron Dr, Napa	707-251-1487	<i>Clarelin DeBlauw</i>	9/29/16
SIM BLDREDGE	984 CAPITOL DR, NAPA	707-256-9451	<i>Sim Bldredge</i>	9/29/16
STEVE AYLAND	3989 Verbena St, Napa	707-363-0328	<i>Steve Ayland</i>	9/29/16
SARAH AYLAND	3989 Verbena St, NAPA	707-363-0329	<i>Sarah Ayland</i>	9/29/16
SUMNER SCHENCK	602 Hahnemann NAPA	707-430-7781	<i>Sumner Schenck</i>	9/29/16
Scott Tompkins	4234 Kingsford Drive	707-252-8579	<i>Scott Tompkins</i>	9/29/16
Hope Tompkins	"	"	<i>Hope Tompkins</i>	9/29/16

To the wireless operator: The information used on this petition is for the sole purpose of validating the authenticity of those supporting the need for improved network coverage in and around the Napa Valley Country Club. Use of this information for any other purpose is prohibited.

FB

Petition to Major Wireless Carriers AT&T, Verizon, Sprint and T-Mobile

We the undersigned members, guests, staff, service vendors and friends of the Napa Valley Country Club urge you to improve wireless voice and data services provided to the Club and its surrounding community.

NAME	ADDRESS	PHONE #	SIGNATURE	DATE
ROSARIO NYLRO	213 WARKA DR Napa, CA 94558	707-246-5911	<i>Rosario Nylro</i>	10-01-16
MAYALO BOUTER	50 Glenwood Dr	707-287-1081	<i>Mayalo Bouter</i>	10-01-16
Maria Castello	2002 Kaywoodie St	707-812-3981	<i>Maria Castello</i>	10-01-16
Cesar Lopez	3241 Solano Avenue	(707) 205-2440	<i>Cesar Lopez</i>	10-1-16
LISA GAYOR	2276 Lena Heights	707 331 7227	<i>Lisa Gayor</i>	10-1-16
KIKI GAYOR	" "	707 337-2225	<i>Kiki Gayor</i>	10/1/16
JANET TENHILL	59 Gladise Ave Mill Valley CA	415 502 9963	<i>Janet Tenhill</i>	10/1/16
DAVID TENHILL	" "	" "	<i>David Tenhill</i>	10/1/16
James Foster	137 FINEST W. NAPA VALLEY	707-758-5355	<i>James Foster</i>	10/1/16
Dale Foster	137 Finley Lane Napa, Ca.	707-404-2411	<i>Dale Foster</i>	10/1/16
GEORGE WAMERIN	3508 HUNTERS CIRCLE	707-226-7777	<i>George Wamerin</i>	10-1-16
GERARD BUSH	1151 HARDMAN	707-738-0018	<i>Gerard Bush</i>	" "
WILLIAM TAYLOR	1255 ARROYO SARCO	707-257-1204	<i>William Taylor</i>	10-1-16

To the wireless operator: The information used on this petition is for the sole purpose of validating the authenticity of those supporting the need for improved network coverage in and around the Napa Valley Country Club. Use of this information for any other purpose is prohibited.

F B

Petition to Major Wireless Carriers AT&T, Verizon, Sprint and T-Mobile

We the undersigned members, guests, staff, service vendors and friends of the Napa Valley Country Club urge you to improve wireless voice and data services provided to the Club and its surrounding community.

NAME	ADDRESS	PHONE #	SIGNATURE	DATE
Dave Landis	3830 Villa Ln Napa	794-2841	<i>[Signature]</i>	9/29/16
FRED CORONA	1021 HAYDEN RD	695-7473	<i>[Signature]</i>	9-30-16
GREG LONG	1321 DARLING ST	252-3455	<i>[Signature]</i>	9-30-16
Baris Yildiz	1065 Rose Dr Napa, CA 94558	2668109	<i>[Signature]</i>	09/30/16
Dave Lu	177 Keenpet. Napa	326.3678	<i>[Signature]</i>	9/29/16
ROD MAHER	405 F. First St. Napa	794-4961	<i>[Signature]</i>	9/29/16
Angie Maher	" " "	794-6615	<i>[Signature]</i>	9/29/16
John Cressell	4249 Kendall	726-7840	<i>[Signature]</i>	9-29-16
Robert Francis	4268 E. 3rd Ave	254-7644	<i>[Signature]</i>	9/30/16
Chris Kubicka	2401 Topgallant Court	712-5494	<i>[Signature]</i>	9/30/16
Donna Peters	139 Kems Ct Napa	274-5414	<i>[Signature]</i>	9/30/16
Donna Peters	139 Kems Ct Napa	695-1880	<i>[Signature]</i>	9/30/16
Shirley Mallery	5268 Silverado Trl	738-4241	<i>[Signature]</i>	9/30/16
Amy Janelle	2722 3rd Ave	255-4810	<i>[Signature]</i>	9/30/16
Mindy Buoncrisiani	3346 Kensington Ln	225-1368	<i>[Signature]</i>	9/30-16
Rob Buoncrisiani	3346 Kensington Ln	224-6065	<i>[Signature]</i>	9-30-16

The wireless operator: The information used on this petition is for the sole purpose of validating the authenticity of those supporting the need for improved network coverage in and around the Napa Valley Country Club. Use of this information for any other purpose is prohibited.

F&B

Petition to Major Wireless Carriers AT&T, Verizon, Sprint and T-Mobile

We the undersigned members, guests, staff, service vendors and friends of the Napa Valley Country Club urge you to improve wireless voice and data services provided to the Club and its surrounding community.

NAME	ADDRESS	PHONE #	SIGNATURE	DATE
Carolyn Cassave	3140 Browns Valley Rd	2247305	<i>Carolyn Cassave</i>	9/30/16
MCassave	3142 Browns Vly	2267241	<i>MCassave</i>	9/30/16
Barbara Buss	2 CHESAPEAKE CT.	252-1269	<i>Barbara M. Buss</i>	9-30-16
Walter Walker	3307 SCENIC D.	752-4557	<i>Walter Walker</i>	9-30-16
Colleen Penabazota	2418 Pine Hill Dr	2526251	<i>Colleen Penabazota</i>	9-30-16
James Smith	1104 4th Ave	252-6603	<i>James Smith</i>	9/30/16
James Turner	17 n. Newport Trl	363-1195	<i>James Turner</i>	9-30-16
Gerardo Gonzalez	205B Wilkins Ave	(805) 437-9488	<i>Gerardo Gonzalez</i>	9-30-16
Alye Esterben	56 Yagum Sea, N. Hill	(707) 963-3881	<i>Alye Esterben</i>	9/30/16
Sesth Lim	10715 Berry Ln.	707-265-6863	<i>Sesth Lim</i>	9/30/16
POD MUELAPATHA	2264 CHAD CT.	707-265-5017	<i>POD MUELAPATHA</i>	9/30/16
Jerry Hansen	1620 McKinley Rd	707-257-1860	<i>Jerry Hansen</i>	9/30/16
MIKE GLADD	1213 AUGUSTUS CT.	707-490-4980	<i>MIKE GLADD</i>	9/30/16
John Shiedy	23 Summitville Ct. Napa, CA	415-434-4037	<i>John Shiedy</i>	30 Sept 16
David Torg	4012 Wisteria Way, Napa, CA	707-799-1969	<i>David Torg</i>	9/30/16
Larena Fowler	1775 Elm St Napa CA	707-225-2605	<i>Larena Fowler</i>	9/30/16

To the wireless operator: The information used on this petition is for the sole purpose of validating the authenticity of those supporting the need for improved network coverage in and around the Napa Valley Country Club. Use of this information for any other purpose is prohibited.

FAB

Petition to Major Wireless Carriers AT&T, Verizon, Sprint and T-Mobile

We the undersigned members, guests, staff, service vendors and friends of the Napa Valley Country Club urge you to improve wireless voice and data services provided to the Club and its surrounding community.

NAME	ADDRESS	PHONE #	SIGNATURE	DATE
MARY MUSGRAVE	1660 MCKINLEY RD	707.256.3113	Mary Musgrave	10.1.16
Levi Olsen	18 Riverdon cd.	707.266.8604	Levi Olsen	10/1/16
Erin Downing	425 Eastford Dr	707-944-7399	Erin Downing	10.1.16
Paul Campbell	3237 SWISS CT NAPA	405.519.0956	Paul Campbell	10/1/16
Susy Silva	PO BOX 1933	707-996-1712	Susy Silva	10/1/16
GARLAND VAN DAMP	PO BOX 32 NAPA 94559	707.695.9456	Garland Van Damp	10/1/2016
Adam Joffe	1163 Congress Valley Rd. Napa	415.946.6499	Adam Joffe	20/1/2016
Wain Beard	3476 Willis Dr Napa	707.287.0346	Wain Beard	10/1/2016
KEN BERGETA	24 TOWNSTON DR NAPA	707.477.3499	Ken Bergeta	10/1/2016
DAN (bals)	1147 Broadway Napa	707.695.1149	Dan Bals	10-2-16
John Komus	1885 W. Zinfandel Ln	707.280-7359	John Komus	10-2-16
Martha Komus	" " "	" " "	Martha Komus	10/2/16
ANGIE BERGEN	1021 Bell Ln	255-1111	Angie Bergen	10/2/16
Sylvia Gustafson	19 MANI WAY	255-4547	Sylvia Gustafson	10/02/16

To the wireless operator: The information used on this petition is for the sole purpose of validating the authenticity of those supporting the need for improved network coverage in and around the Napa Valley Country Club. Use of this information for any other purpose is prohibited.

F & B

Petition to Major Wireless Carriers AT&T, Verizon, Sprint and T-Mobile

We the undersigned members, guests, staff, service vendors and friends of the Napa Valley Country Club urge you to improve wireless voice and data services provided to the Club and its surrounding community.

NAME	ADDRESS	PHONE #	SIGNATURE	DATE
Gerald A Gustafson	19 Maei Way	255-4647	<i>Gerald A Gustafson</i>	2 Oct 2016
Erica Harrop	500 Montecito Blvd	709-47899	<i>Erica Harrop</i>	2 Oct 2016
Adam White	1517 Meek Ave	363-5197	<i>Adam White</i>	2 OCT 2016
Stephen McMichael	3067 Beecham St.	590-0240	<i>Stephen McMichael</i>	10/2/16
James Werwitt	4260 Green Acres	953-4464	<i>James Werwitt</i>	10/2/2016
Virginia Humphrey	27 Olympic Circle	927-3325	<i>Virginia Humphrey</i>	10/2/2016
Wendy Lynch	2439 Shoreline Dr	494-1178	<i>Wendy Lynch</i>	10/2/2016
Peter Dewbury	2439 Shoreline Dr.	226-9935	<i>Peter Dewbury</i>	10/2/2016
Pat Dolan	2418 Vine Hill Dr,	202-6251	<i>Pat Dolan</i>	10/2/16
Janet Kroyer	2466 Flagstone Dr	226-6960	<i>Janet Kroyer</i>	10-2-16
Luth Uey	322-TROX DR	337-3087	<i>Luth Uey</i>	10-2-16
JAVIS ENK	461 STONEBROOK ST	486-5771	<i>JAVIS ENK</i>	10-2-16
Jason Lebe	1473 Yountville CR RD	294-8551	<i>Jason Lebe</i>	10-2-16
Camille Gallop	1473 Yountville CR RD	709-260-5610	<i>Camille Gallop</i>	10-2-16
Carrey Virginia Lee	1361 Thompson	252-7019	<i>Carrey Virginia Lee</i>	10-2-16
Ray Fetter	1026 Wooster Dr	227-6010	<i>Ray Fetter</i>	10-2-16

To the wireless operator: The information used on this petition is for the sole purpose of validating the authenticity of those supporting the need for improved network coverage in and around the Napa Valley Country Club. Use of this information for any other purpose is prohibited.

Petition to Major Wireless Carriers AT&T, Verizon, Sprint and T-Mobile

F 813

We the undersigned members, guests, staff, service vendors and friends of the Napa Valley Country Club urge you to improve wireless voice and data services provided to the Club and its surrounding community.

NAME	ADDRESS	PHONE #	SIGNATURE	DATE
Arlene Shelah	2802 Monticello Rd	707-257-6115	[Signature]	10/3/16
Shirley Knicht	3718 Newark Dr.	707-224-5809	[Signature]	10/4/16
Dawn [Signature]	3 Sp. Knoll Circle	415 207 9264	[Signature]	10/4/2016
Lobynne Piggell	1170 Cassia Galos	707-666-5310	[Signature]	10/4/16
Sandra [Signature]	3571 Woodbrook Dr	707-255-7058	[Signature]	10-4-16
DALE JEKSEN	2286 Monticello Ln	707-252-0936	[Signature]	10-4-16
Dan Lynch	1531 Estee Ave	925-418-4050	[Signature]	10/3/16
Rick Richman	1352 4TH AVE	707-321-4408	[Signature]	10/3/16
FRANK GRASSO	1050 OLIVE HILL LN	707-337-3497	[Signature]	10-5-16
GEORGE RINJAR	3900 HEATHFIELD PL.	707-509-8396	[Signature]	10-5-16
FRANK [Signature]	3880 SILVERADO TR.	707-992-0406	[Signature]	10-5-16
PAV SCANNIOER	4374 VINEHURST DR	707-255-2210	[Signature]	10-5-16
R. D. BERSEY	4007 Eagle Nest Ln Danville	707-819-0171	[Signature]	10-5-16
FAN LEVENDON	1519 ARDEN VILLAGE ST. NAPA.	707-265-9615	[Signature]	10-5-16
LETTY SCOR	3927 VERBENA ST,	707-251-5533	[Signature]	10-5-16
CHRIS WATKINS	113 E. SPRING ST	770-540-701	[Signature]	10/5/16

To the wireless operator: The information used on this petition is for the sole purpose of validating the authenticity of those supporting the need for improved network coverage in and around the Napa Valley Country Club. Use of this information for any other purpose is prohibited.

FEB

Petition to Major Wireless Carriers AT&T, Verizon, Sprint and T-Mobile

We the undersigned members, guests, staff, service vendors and friends of the Napa Valley Country Club urge you to improve wireless voice and data services provided to the Club and its surrounding community.

NAME	ADDRESS	PHONE #	SIGNATURE	DATE
Adele Lerner	1416 Gordon Dr.	255-7570	<i>Adele Lerner</i>	10/5/16
Miko Adams	4290 KINGSFORD DR.	287-7195	<i>Miko Adams</i>	10/5/16
Reppa Brownman	1194 Olive Hill	299-9370	<i>Reppa Brownman</i>	10/5/16
Sarah Brownman	1194 Olive Hill	299-9370	<i>Sarah Brownman</i>	10/5/16
STEPHANIE ADAMS	4290 Kingford Dr	222-2779	<i>Stephanie Adams</i>	10/5/16
Cravon Long	1055 La Grande Ave	255-3943	<i>Cravon Long</i>	10/5/16
Kare Long	1055 La Grande Ave	255-3943	<i>Kare Long</i>	10/5/16
Bill Keller	111 Aubrey Ct.	337-6693	<i>Bill Keller</i>	10/5/16
Meredith Kemer		320-7320	<i>Meredith Kemer</i>	10/5/16
Jenny Gass	4446 Shilken	307-3522	<i>Jenny Gass</i>	10/5/16
DAVID DOSHIER	1573 MCKINLEY	299-0852	<i>David Doshier</i>	10/5/16
Allison	1044 Olive Hill Ln.	815-2492	<i>Allison</i>	10/5/16
Ed Smith	433 Patten St.	484-6723	<i>Ed Smith</i>	10/5/16
Ann Smith	'	484-6068	<i>Ann Smith</i>	10/5/16
James Hardear	5250 Country Lane	303-573-1658	<i>James Hardear</i>	10/5/16
JAMES HARDEAR	5010 SILVERADO TR.	337-7252	<i>James Hardear</i>	10/6/16

To the wireless operator: The information used on this petition is for the sole purpose of validating the authenticity of those supporting the need for improved network coverage in and around the Napa Valley Country Club. Use of this information for any other purpose is prohibited.

FEB
183

Petition to Major Wireless Carriers AT&T, Verizon, Sprint and T-Mobile











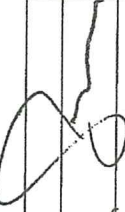



We the undersigned members, guests, staff, service vendors and friends of the Napa Valley Country Club urge you to improve wireless voice and data services provided to the Club and its surrounding community.

NAME	ADDRESS	PHONE #	SIGNATURE	DATE
Jamcy Wolfe	2900 Pinewood Dr	707 255-4634	Jamcy Wolfe	10-7-16
Anna Davin	1066 Ross Circle	707 363 6263		10/8/16
Lynwood Wilson	4442 Madaket Pl	707 225 5194		10/8/16
Sally Aile	1030 Birkdale	484-4261		10/9/16
KEN MARDEN	2102 Euclid	707 258 0618		10 9 2016

To the wireless operator: The information used on this petition is for the sole purpose of validating the authenticity of those supporting the need for improved network coverage in and around the Napa Valley Country Club. Use of this information for any other purpose is prohibited.

Petition to Major Wireless Carriers AT&T, Verizon, Sprint and T-Mobile

We the undersigned members, guests, staff, service vendors and friends of the Napa Valley Country Club urge you to improve wireless voice and data services provided to the Club and its surrounding community.

NAME	ADDRESS	PHONE #	SIGNATURE	DATE
TAMMY SMITH	237 ST. ANDREWS DR	918.850.3671		28. SEP. 2016
LUKE SYVERSON	2030 MORGAN DR	266-3109		28. SEP. 2016
Deb Smith	54 S Newport Dr	707 7381371		9/28/2016
Jay Eldredge	984 Capitola Dr, Napa CA	707-980-3289		9-28-16
KAREN STANOVICH	1725 ROCKVILLE BLVD SUISUN	707-337-6566		9-28-16
Cathy Romero	160 Alderbrook Drive	707-925-5017		9-28-16
Nancy Ottom	3100 Old Sonoma Rd.	707 927 6300		9.28.16
Sally D. Graham	1814 Hardman Ave	707-255-2446		9/28/16
Suzanne Trask	1943 TWINCREEKS CT.	224 9263		9/28/16
Mo Toubdany	1405 G. St	225.1813		9.28.16
Max Bonardh	2030 Madison Street	738-0180		9/28/16
Tim Drace	820 West Spain Street	707 815-5063		9-28-16
Brian Cupit	2 Genovese Ct Napa 94558	762-844-2498		9-29-16
Todd Schaublin	1941 Meadows Ct Fairfield CA 94533	707 758-8819		9-29-16
ROBERT WALKE	2900 PINEWOOD DR 94555	707 738 6738		9-29-16

To the wireless operator: The information used on this petition is for the sole purpose of validating the authenticity of those supporting the need for improved network coverage in and around the Napa Valley Country Club. Use of this information for any other purpose is prohibited.

Petition to Major Wireless Carriers AT&T, Verizon, Sprint and T-Mobile

We the undersigned members, guests, staff, service vendors and friends of the Napa Valley Country Club urge you to improve wireless voice and data services provided to the Club and its surrounding community.

NAME	ADDRESS	PHONE #	SIGNATURE	DATE
Wendy A. Sandberg	444 Fourth St. East	(707) 938-2933	[Signature]	9/29/16
GARY GATES	146 Knoll Circle Sausalito	707 633-3233	[Signature]	
VIC BERGEVIN	1021 BELL LN NAPA, CA	707 255-7771	[Signature]	9-29-16
MICHAEL DEBLAUW	382 TROAN DRIVE NAPA CA	707 251 1487	[Signature]	09/29/16
Jane He Beck	1138 Olive Hill Ln	607 481 5122	[Signature]	9/30/16
JOHANNIE BECK	1138 OLIVE HILL LN	815-2822	[Signature]	9/30/16
Ann Catterlin	1922 OAK Circle	707 3263 1009	[Signature]	9-30-16
Steve Kroyer	2466 Flagstone Dr NAPA	226-6960	[Signature]	9-30-16
SANDY BRUNK	1030 BANBUKY CT NAPA	707 224 9392	[Signature]	9/30/16
Malcolm deSinger	1002 Palomine Way	508-574-4535	[Signature]	9/30/16
Tom Mallon	5269 Silverado Trail	226-0884	[Signature]	9/30/16
Gabe Scholl	510 Kent St.	(707) 815-3279	[Signature]	9/30/16
TOM LATOUR	5 MOUNTAIN PL SUNZLOMA	415 269 5400	[Signature]	10/1/16
COM SHINN	3177 Stallions Dr	916 220 5675	[Signature]	10/1/16
MARTIN WISEN	18 Blounton Ct Napa	707 479 1733	[Signature]	10/1/16
DANE RASHBURN	3260 HILTON CIR	707-227-2284	[Signature]	10/1/16

To the wireless operator: The information used on this petition is for the sole purpose of validating the authenticity of those supporting the need for improved network coverage in and around the Napa Valley Country Club. Use of this information for any other purpose is prohibited.

2016

Petition to Major Wireless Carriers AT&T, Verizon, Sprint and T-Mobile

We the undersigned members, guests, staff, service vendors and friends of the Napa Valley Country Club urge you to improve wireless voice and data services provided to the Club and its surrounding community.

NAME	ADDRESS	PHONE #	SIGNATURE	DATE
DAVID JACKSON GENIE JACKSON	1115 SCENIC CT NAPA, CA	707-333-8025	[Signature]	10/16/16
Steve Waller	377 TROON DRIVE	707-616-0960	[Signature]	10-1-16
ARNOLD BRICKMAN LINDA FABER	18 RAVENWOOD LANE NAPA	707-232-4626	[Signature]	10-1-16
DAVID BOWEN DAVID BOWEN	160 RICHMOND CT NAPA, CA	707-815-2557	[Signature]	10-1-16
West Cass Dale Grossman	9 WILSON DR NAPA, CA	707-666-2645	[Signature]	10-01-16
CLEMENT J. FARKS	4445 STILLSON ST NAPA, CA	707-257-9632	[Signature]	10-01-16
WABRETT MALLER	1821 GRAND ST NAPA, CA	707-677-1916	[Signature]	10-3-16
Scott Messenger	1081 GREEN VALLEY RD NAPA, CA	707-260-5147	[Signature]	10-4-16
Michael Bradford	23 LYNN DR NAPA, CA	226-2888	[Signature]	10-6-16
JAMES COLLINS	25 N. NEWPORT DR. NAPA, CA	257-9742	[Signature]	10-6-16
Bernice Dousa Cardon	3385 CRISTINA WAY NAPA, CA	707-562-6222	[Signature]	10-7-16
DAVID GOODRICH	1074 HERCULES BLVD NAPA, CA	707-388-9774	[Signature]	10/8/2016
	27 Glen Ct. Napa	707-480-1825	[Signature]	10/8/16
	1440 KEARNEY ST	707-974-4159	[Signature]	10/9/16

To the wireless operator: The information used on this petition is for the sole purpose of validating the authenticity of those supporting the need for improved network coverage in and around the Napa Valley Country Club. Use of this information for any other purpose is prohibited.

Petition to Major Wireless Carriers AT&T, Verizon, Sprint and T-Mobile

We the undersigned members, guests, staff, service vendors and friends of the Napa Valley Country Club urge you to improve wireless voice and data services provided to the Club and its surrounding community.

NAME	ADDRESS	PHONE #	SIGNATURE	DATE
C. AUSGRAVE	1640 McMINLEY RD	707 280 6250	C. Ausgrave	9.30.16
Greg Chase	10 Oakcrest Ct	707-224-4234	Greg Chase	9-30-16
Mark Andersen	1957 Monticello Rd	707 226 9225	Mark Andersen	10/4/16
Gary Neal	1057 Nevada Ave	707-479-8700	Gary Neal	10/4/16
RISHAY BENNETT	3333 HAGEN RD, MMA	707.226.5700	Rishay Bennett	10/6/16
Greg Chodnick	730 Calico Trail	707 451 9325	Greg Chodnick	10/5/16
Taylor Meredith	70 Barr Ln	707 293 5757	Taylor Meredith	10/5/16
Muriel Rogers	2212 Cuttings	707-363-5875	M. Rogers	10/13/16
Susan Chilton	1520 E Street	707-255-3284	S. Chilton	10/13/16
Judith A. Housley	5050 Silverado Tr	707-337-4207	Judith A. Housley	10/13/16
Ruth L. Garcia	1552 Parkwood Ct	707-255-0670	Ruth L. Garcia	10/13/16
Cheryl Buchanan	3662 Jefferson St	707-257-1080	Cheryl Buchanan	10/13/16
Joyce Zahner	3959 Woodcrest Dr.	707-853-8576	Joyce Zahner	10/13/16
Mary Capron	1376 Salvadori Ave	707-222-4455	Mary Capron	10/13/16
Patricia Johnston	2960 Woodcrest Dr	707 255-1226	Patricia Johnston	10/13/16
Vicki Reinell	1205 Soda Canyon Rd.	707 258-9926	Vicki Reinell	10/13/16

To the wireless operator: The information used on this petition is for the sole purpose of validating the authenticity of those supporting the need for improved network coverage in and around the Napa Valley Country Club. Use of this information for any other purpose is prohibited.

sm

Petition to Major Wireless Carriers AT&T, Verizon, Sprint and T-Mobile

We the undersigned members, guests, staff, service vendors and friends of the Napa Valley Country Club urge you to improve wireless voice and data services provided to the Club and its surrounding community.

NAME	PLEASE PRINT	ADDRESS	PHONE #	SIGNATURE	DATE
Jeanne Jarnsten	377 Summit Drive	(831) 917-0537	Jeanne Jarnsten	9/28/2016	
CAROL SIEMSEN	4102 SALMON CIRCLE LN	257 1470	Carol Siemsen	9-28-16	
ROBERT FLOSTAD	525 SAKINETTE	321-2261	[Signature]	9-28-16	
LINDA ORMOND	135 RUTGERS COURT	925-639-2019	Linda Ormond	9-28-16	
Willis Bicknell	1081 Nec Ln	707-430-9251	[Signature]	9-28-16	
Max Mendota	1081 Nec Ln	707-363-9016	Max Mendota	9-28-16	
Cathy Chodrock	730 Calico Trail	707-254-5628	Cathy Chodrock	9-28-16	
Carole Kelly	3553 Hagen Rd	707-226-1835	Carole Kelly	9-28-16	
Michael Wilson	3407 Crestview Way	(707) 337-7944	Michael Wilson	9-28-16	
Kristofer Chun	1582 Silverado Trl	707-853-5747	[Signature]	9-28-16	
Dan Young	205 Be-357 Place	767 249 7189	[Signature]	9-28-16	
KAROLE ANDERSON	2478 FLAGSTONE DR.	707-227-8474	[Signature]	9-28-16	
CHRISTINA WINKER	2478 FLAGSTONE DR.	707-885-9800	[Signature]	9-28-16	
PALL MAROON	3825 HAGEN RD	707-337-5700	Pall Maroon	9-29-16	
Maula Lyand	1576 Centennial Circle	707-388-0669	Maula Lyand	9-29-16	

To the wireless operator: The information used on this petition is for the sole purpose of validating the authenticity of those supporting the need for improved network coverage in and around the Napa Valley Country Club. Use of this information for any other purpose is prohibited.

13m

Petition to Major Wireless Carriers AT&T, Verizon, Sprint and T-Mobile

We the undersigned members, guests, staff, service vendors and friends of the Napa Valley Country Club urge you to improve wireless voice and data services provided to the Club and its surrounding community.

NAME	ADDRESS	PHONE #	SIGNATURE	DATE
Christine Zangone	3307 Linda Lane	257-3815	<i>Christine Zangone</i>	10/13/16
Phyllis Brennan	3662 Jefferson	257-1088	<i>Phyllis Brennan</i>	10/13/16
Carolyn Overholt	3640 Noyah St	255-2692	<i>Carolyn Overholt</i>	10/13/16
Clara I. Garibaldi	2431 Redden St	255-1410	<i>Clara I. Garibaldi</i>	10/13/16
Dolores A. Cersone	500 Kent St	253-8669	<i>Dolores A. Cersone</i>	10/13/16
Catherine Green	314 Vichy Ave	225-7865	<i>Catherine McGreen</i>	10/13/16
FRAN GRASSO	1050 Olive Hill Lane	252-1999	<i>Fran Grasso</i>	10/13/16
JOHN CLIFTON	1775 EL CENTRO AVE.	831-20-2725	<i>John Clifton</i>	10/13/16
SARAH PHILIPS	2721 MARILYN DR.	916-952-5501	<i>Sarah Philips</i>	10-13-16
Nancy Sue Jung	25332 Glendora Drive	(831) 595-0899	<i>Nancy Sue Jung</i>	10/13/16
JOHN PIMENTEL	1530 ARROYO GRANDE C	(916) 487-0326	<i>John Pimentel</i>	10/13/16
Jessie King	1537 Arroyo Grande	(916) 603-534	<i>Jessie King</i>	10/13/16
MARISA WEAVER	15 Johnson Drive	(916) 314-0859	<i>Marisa Weaver</i>	10/13/16

To the wireless operator: The information used on this petition is for the sole purpose of validating the authenticity of those supporting the need for improved network coverage in and around the Napa Valley Country Club. Use of this information for any other purpose is prohibited.

AM

Petition to Major Wireless Carriers AT&T, Verizon, Sprint and T-Mobile

We the undersigned members, guests, staff, service vendors and friends of the Napa Valley Country Club urge you to improve wireless voice and data services provided to the Club and its surrounding community.

NAME	ADDRESS	PHONE #	SIGNATURE	DATE
Claine Paoli	2601 Brown St		Claine Paoli	10-13-16
Fred McLaughlin	1195 La Homa Dr.	707-637-1587	Fred McLaughlin	10/13/16
Wanda Barwick	22 Miner Dr	707-224-8029	Wanda Barwick	10/13/16
Carol Berg	391 Troon Dr	320-8520	Carol Berg	10/13/16
Dale O'Neil	3000 Old Lake Ave Rd	255-8857		10/13/16
Dawn Schmitt	6500 Wild Horse Way Rd	224-4410	Dawn Schmitt	10/13/16
Sharon Drapinski	1008 Tamworth Dr	255-0151	Sharon Drapinski	10-13-16
Ann Tucker	3575 Hagen Rd	265-0977	Ann Tucker	10-13-16
JENNIFER HATTON	3886 El Centre	238-0374	Jennifer Hatton	10/13/16

To the wireless operator: The information used on this petition is for the sole purpose of validating the authenticity of those supporting the need for improved network coverage in and around the Napa Valley Country Club. Use of this information for any other purpose is prohibited.

ym

Petition to Major Wireless Carriers AT&T, Verizon, Sprint and T-Mobile

We the undersigned members, guests, staff, service vendors and friends of the Napa Valley Country Club urge you to improve wireless voice and data services provided to the Club and its surrounding community.

NAME	ADDRESS	PHONE #	SIGNATURE	DATE
CAROL KILBY		707 255-5816	<i>Carol Kilby</i>	10/13/16
Amelia Jacobs	1041 CAS AMIGAS	226-6800	<i>Amelia Jacobs</i>	10/13/16
Emily Barazi	70599 Napa	266-4808	<i>Emily Barazi</i>	10/13/16
JOSEPH JOHNSTON	2775 CALIFORNIA ST. # 1337	707 236-6419	<i>Joseph Johnston</i>	10/13/16
Z Johnston	1829 2nd Street, Napa, CA	(707) 917-9097	<i>Z Johnston</i>	10/13/16
F. SCHEFLER	PO 6214 S.P., CA	831-915-1014	<i>F. Scheffler</i>	10-13-16
Emily Factor	4401 Saugan Ave.	707-421-1810	<i>Emily Factor</i>	10-13-16

To the wireless operator: The information used on this petition is for the sole purpose of validating the authenticity of those supporting the need for improved network coverage in and around the Napa Valley Country Club. Use of this information for any other purpose is prohibited.