

“F”

Graphics

GARGIULO WINERY BARREL BUILDING

545 OAKVILLE CROSS ROAD, NAPA, CALIFORNIA 94558



BARREL CELLAR DESIGN INSPIRATION PHOTO

<p>These drawings are the property of Delta Consulting & Engineering, Inc. and shall remain confidential. No part of these drawings may be reproduced, stored in a retrieval system, or transmitted in any form or by any means, electronic, mechanical, photocopying, recording, or by any information storage and retrieval system, without the prior written permission of Delta Consulting & Engineering, Inc.</p>		<p>BACKEN GILMAN KROEGER ARCHITECTS 1000 W. 11th St., Suite 100 Napa, CA 94558 Tel: 707-255-1111 Fax: 707-255-1112</p>
<p>DRAWING INDEX</p>		
<p>ARCHITECTURAL A0.0 TITLE SHEET</p> <p>A1.0 OVERALL EXISTING SITE PLAN A1.1 COVERING / DEVELOPMENT SITE PLAN A1.1 ENLARGED EXISTING SITE PLAN A1.2 ENLARGED PROPOSED SITE PLAN</p> <p>A2.0 BARREL CELLAR FLOOR PLAN AND ROOF PLAN A2.1 WINERY / CRUSH PAD FLOOR PLAN COVER LEVEL A2.2 WINERY / CRUSH PAD FLOOR PLAN MAIN LEVEL</p> <p>A3.0 BARREL CELLAR BUILDING ELEVATIONS A3.1 BARREL CELLAR BUILDING ELEVATIONS A3.2 BARREL CELLAR BUILDING SECTIONS A3.3 WINERY ELEVATIONS (COVERED CRUSH PAD)</p> <p>A4.0 SITE PHOTOS 1 A4.1 SITE PHOTOS 2</p> <p>CIVIL UP1.0 COVER SHEET UP1.1 GENERAL NOTES UP1.2 GENERAL SITE PLAN UP1.3 CIRCULATION PLAN UP1.4 CONSTRUCTION PLAN UP1.5 DETAIL SITE PLAN</p> <p>UP2.0 DRIVEWAY GRADING PLAN UP2.1 GRADING PLAN UP2.2 CROSS SECTION PROFILES</p> <p>UP3.0 UTILITY PLAN UP4.0 BMP UP4.0 DETAILS</p>		
<p>PROJECT DIRECTORY</p>		
<p>CLIENT JEFF AND VALERIE GARGIULO 545 OAKVILLE CROSS ROAD NAPA, CA 94558</p> <p>OWNERS REPRESENTATIVE MONTEVERDE CONSULTING 17232A HWY 99 NAPA, CA 94951 CONTACT: GEORGE MONTEVERDE 707-953-0518 PHONE</p> <p>ARCHITECT BADEN GILMAN KROEGER ARCHITECTS 280 WASHINGTON WAY SAUSALITO, CA 94965 CONTACT: JOHN TAFT / MICHAEL BOSS 707-462-8850 PHONE</p> <p>CIVIL ENGINEER DELTA CONSULTING & ENGINEERING 1754 KAMBER STREET, SUITE 203 NAPA, CA 94558 CONTACT: ANDREW SIMPSON 707-953-0606 PHONE</p> <p>GEOTECHNICAL ENGINEER CONCRETE EARTH TECHNOLOGIES, INC. 2188 SPRING LANE SOLICIA, CA 95073 CONTACT: SCOTT LORBI 209-538-7907 PHONE</p>		
<p>VICINITY MAP</p>		
<p>TITLE SHEET</p> <p>SCALE: 1/8"=1'</p> <p>A0.0</p>		

**Barrel Cellar Design
Inspiration Photo**



Existing Site Conditions

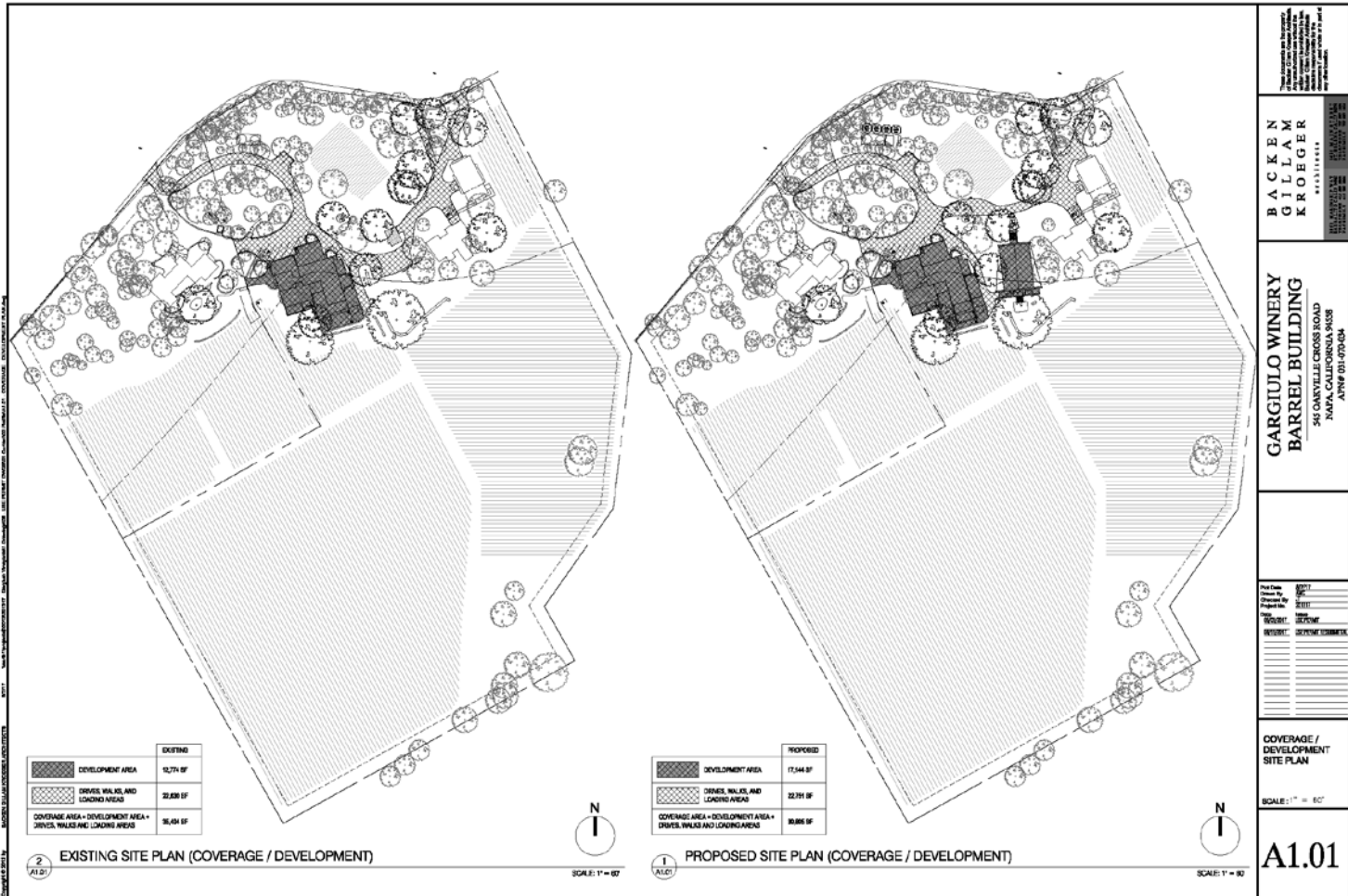

**BACKEEN
GILLAM
KROEGER**
 ARCHITECTS
 1000 CALIFORNIA STREET, SUITE 200
 OAKLAND, CA 94612
 TEL: 415.778.1111
 FAX: 415.778.1112

**GARGIULO WINERY
BARREL BUILDING**
 35 DANVILLE CROSS ROAD
 NAPA, CALIFORNIA 94958
 APN: 031-070-039

DATE	05/11/11
PROJECT NO.	039
CLIENT	GARGIULO WINERY
DESIGNER	BACKEEN GILLAM KROEGER
SCALE	1" = 60'

COVERAGE / DEVELOPMENT SITE PLAN
 SCALE: 1" = 60'
A1.01

Existing/Proposed Site Plan

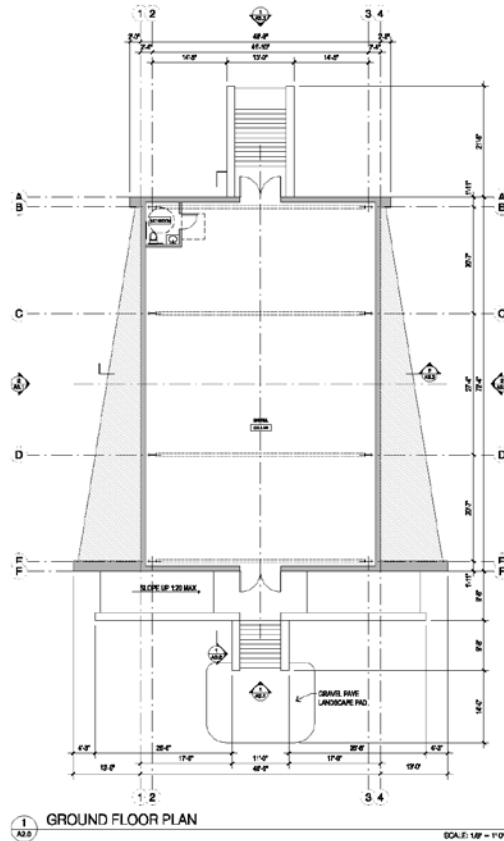
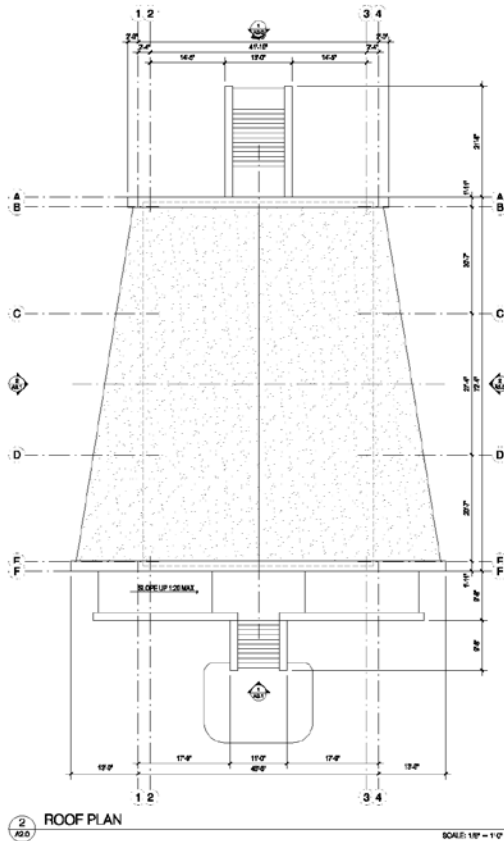

These drawings are prepared by the Architect under contract with the Client. They are to be used only for the project and site identified on these drawings. No part of these drawings may be reproduced or transmitted in any form or by any means, electronic or mechanical, including photocopying, recording, or by any information storage and retrieval system, without the prior written permission of the Architect.

**BACKEBEN
GILMAN
KROEGER**
ARCHITECTS
1000 14TH AVENUE, SUITE 100
SAN FRANCISCO, CA 94133
415.774.1111

**GARGIULO WINERY
BARREL BUILDING**
545 COLVILLE CROSS ROAD
NAPA, CALIFORNIA 94958
APN# 031-070-039

Proj. Name	BARREL BUILDING
Client	GARGIULO WINERY
Project No.	1000
Rev.	01
Drawn By	JACOBUS
Checked By	JACOBUS
Scale	1/8" = 1'-0"

BARREL CELLAR FLOOR PLAN AND ROOF PLAN

SCALE: 1/8" = 1'-0"

A2.0

Barrel Cellar Floor Plan

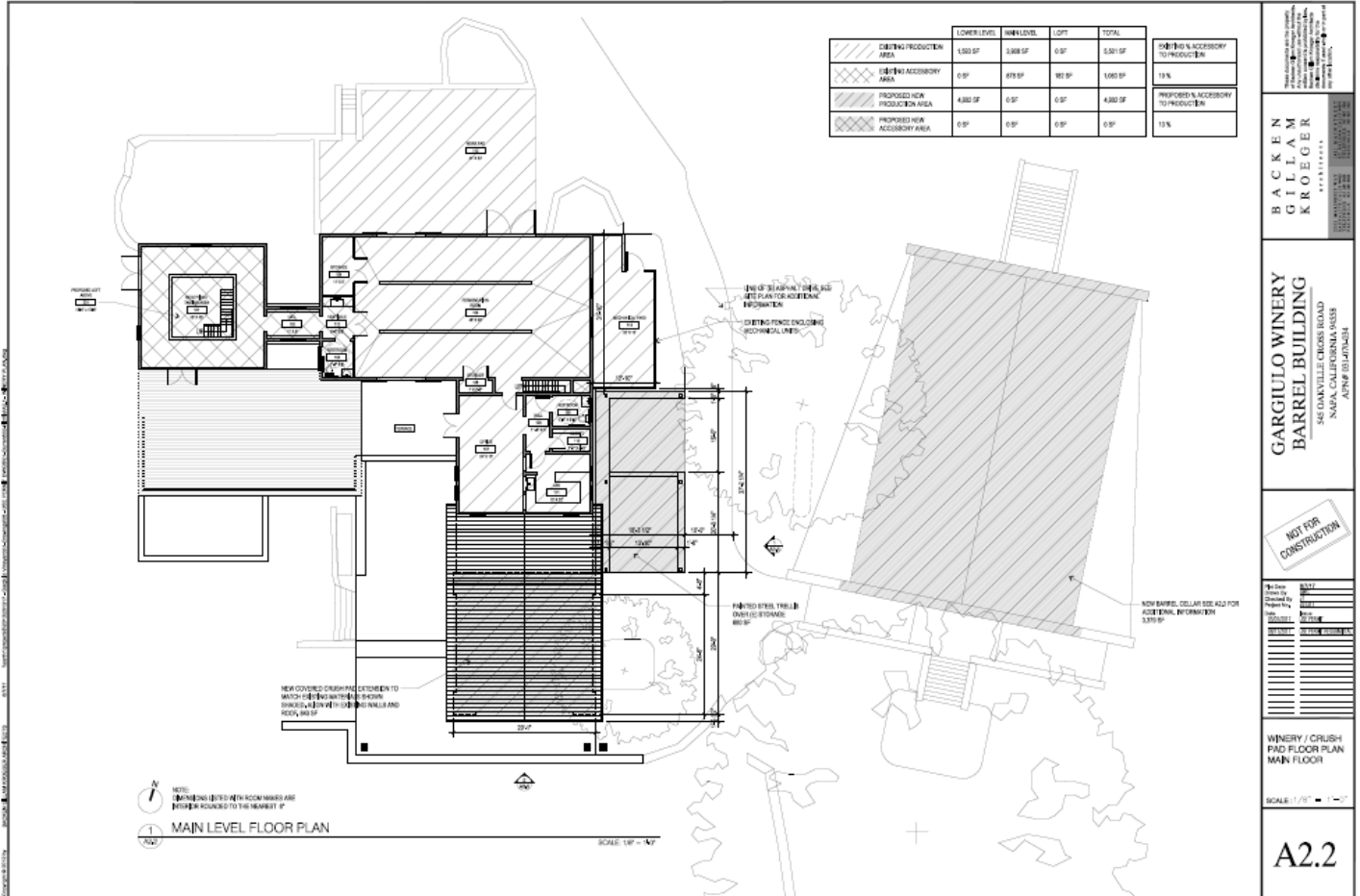

Winery/Crush Pad Floor Plan- Main Level

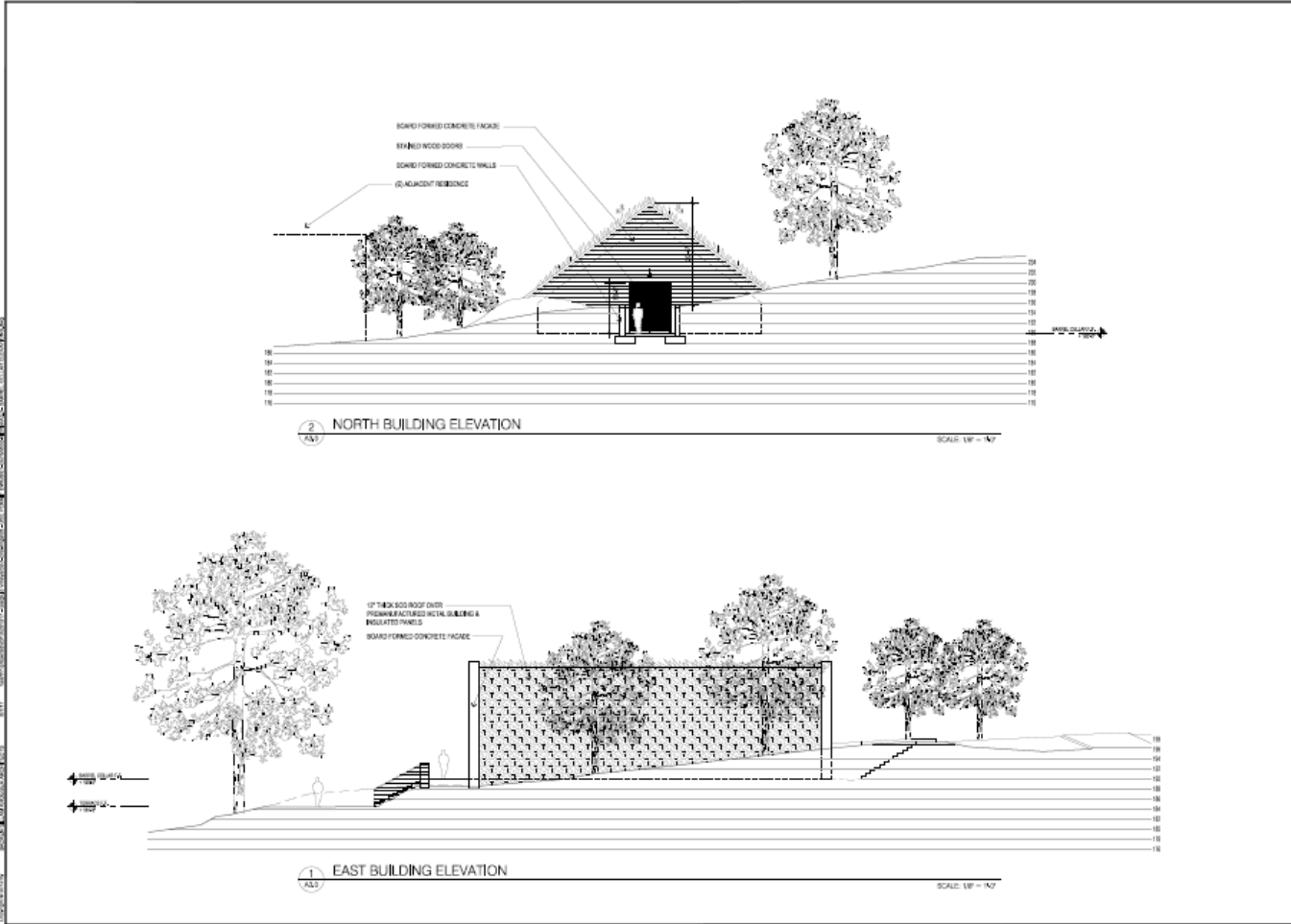

BACKEN
 GILLAM
 KROEGER
 ARCHITECTS
 1000 14TH AVENUE, SUITE 200
 BERKELEY, CA 94710
 TEL: 415.841.1111
 WWW.BGKARCHITECTS.COM

**GARGIULO WINERY
 BARREL BUILDING**
 565 OAKVILLE CROSS ROAD
 NAPA, CALIFORNIA 94958
 APN: 031-070-039

Architect	BGK
Client	GARGIULO WINERY
Project No.	17-001
Sheet No.	1
Date	12-6-2017
Scale	1/8" = 1'-0"

BARREL CELLAR
 BUILDING
 ELEVATIONS

SCALE: 1/8" = 1'-0"

A3.0

**Barrel Cellar
 North & East Elevations**

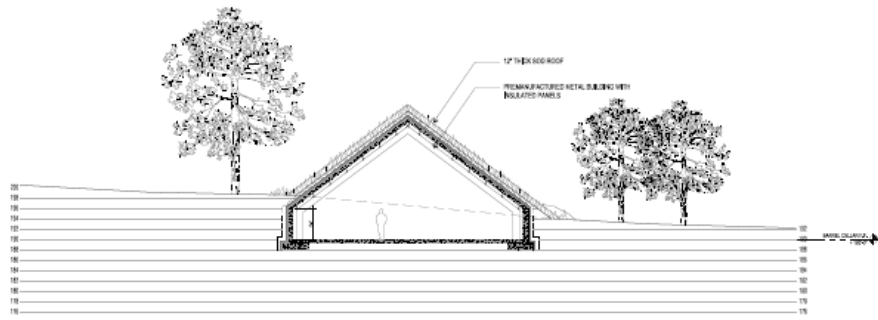

2 EAST-WEST BUILDING SECTION

SCALE: 1/8" = 1'-0"

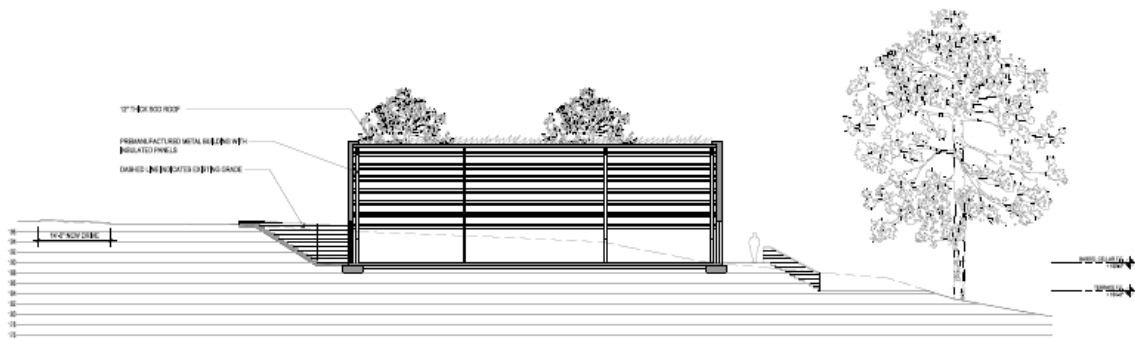

1 NORTH-SOUTH BUILDING SECTION

SCALE: 1/8" = 1'-0"

BACKEN
GILLAM
KROEGER
ARCHITECTS
1000 R STREET, SUITE 100
NAPA, CALIFORNIA 94930
TEL: 707.251.1000
WWW.BACKENGILLAMKROEGER.COM

BACKEN
GILLAM
KROEGER
ARCHITECTS

GARGIULO WINERY
BARREL BUILDING
545 OAKVILLE CROSS ROAD
NAPA, CALIFORNIA 94958
APN# 031-070-039

Project No.	031-070-039
Client	Gargiulo Winery
Project Name	Barrel Building
Location	545 Oakville Cross Road, Napa, CA
Architect	Backen Gillam Kroeger Architects
Scale	1/8" = 1'-0"
Date	12-6-2017

BARREL CELLAR
BUILDING
SECTIONS

SCALE: 1/8" = 1'-0"

A3.2

Barrel Cellar Section Drawings

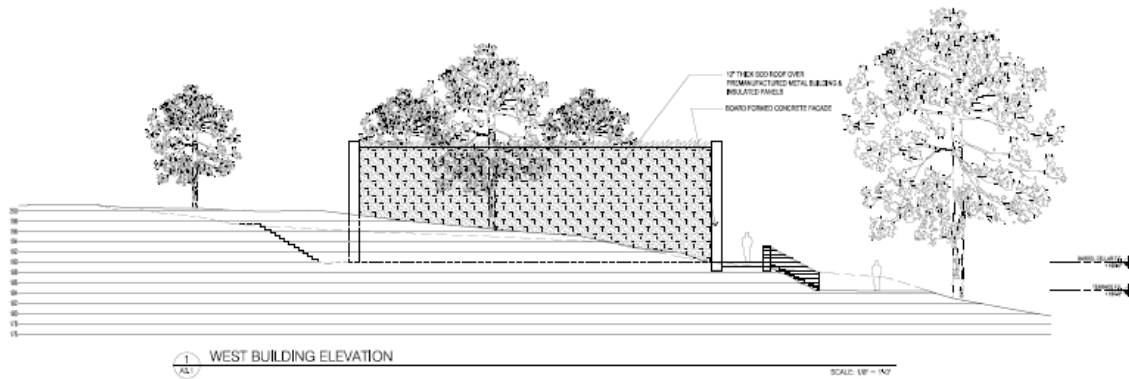
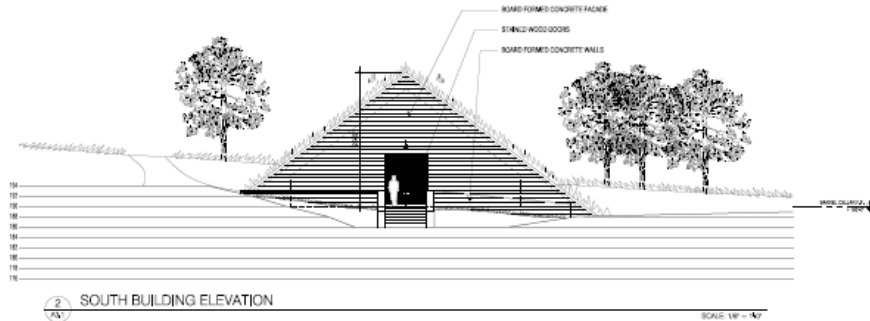

BACKEN
 GILLAM
 KROEGER
 ARCHITECTS
 1000 CALIFORNIA STREET
 SAN FRANCISCO, CA 94109
 TEL: 415.774.2000
 WWW.BGKARCHITECTS.COM

**GARGIULO WINERY
 BARREL BUILDING**
 545 CARVILLE CROSS ROAD
 NAPA, CALIFORNIA 94958
 APN# 031-070-039

0327
 DATE: 12-6-2017
 DRAWN BY: [REDACTED]
 CHECKED BY: [REDACTED]

**BARREL CELLAR
 BUILDING
 ELEVATIONS**
 SCALE: 1/8" = 1'-0"

A3.1

Barrel Cellar South and West Building Elevations

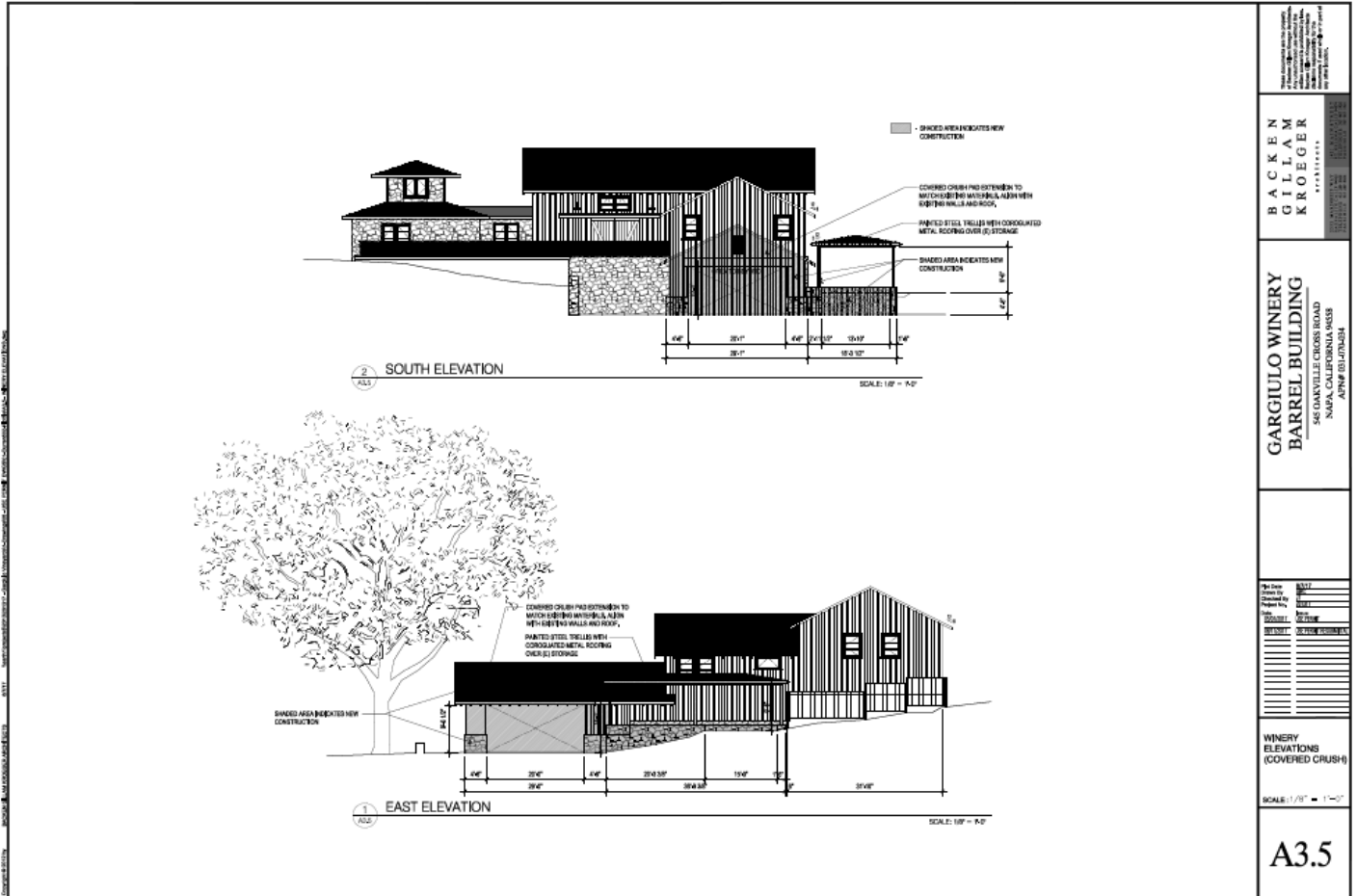

Winery Elevations (Covered Crush)



VIEW 5 FROM OAKVILLE CROSS ROAD



VIEW 4 FROM OAKVILLE CROSS ROAD



VIEW 3 FROM OAKVILLE CROSS ROAD



MAP OF SUBJECT PROPERTY AND VICINITY WITH VIEW LOCATIONS INDICATED



VIEW 2 FROM OAKVILLE CROSS ROAD



VIEW 1 FROM OAKVILLE CROSS ROAD

BACKEN
 GILLAM
 KROEGER
 ARCHITECTS
 1000 S. GARDEN STREET
 SUITE 100
 SAN ANTONIO, TEXAS 78205
 TEL: 214.520.1234
 FAX: 214.520.1235
 WWW.BACKENGILLAMKROEGER.COM

**GARGIULO WINERY
 BARREL BUILDING**
 585 OAKVILLE CROSS ROAD
 NAPA, CALIFORNIA 94958
 APN# 031-070-039

Prep. By	SKJ
Checked By	
Revised By	
Date	12/6/17
Scale	AS SHOWN
Sheet	1 of 1

SITE PHOTOS 1
 SCALE: 1" = 100'

A4.0

Site Photos



VIEW 5 AREA OF WINERY COVERED CRUSH PAD



VIEW 4 SITE OF NEW BARREL CELLAR



VIEW 3 FROM SILVERADO TRAIL



MAP OF SUBJECT PROPERTY AND VICINITY WITH VIEW LOCATIONS INDICATED



VIEW 2 FROM OAKVILLE CROSS ROAD



VIEW 1 FROM SILVERADO TRAIL

Project No. 17-014
 Date: 12/6/2017
 Prepared by: [Redacted]
 Checked by: [Redacted]
 Approved by: [Redacted]

BACKEN
 GILLAM
 KROEGER
 ARCHITECTS
 1500 CALIFORNIA STREET
 SUITE 200
 SAN FRANCISCO, CA 94109
 TEL: 415.440.1000
 WWW.BGKARCHITECTS.COM

GARGIULO WINERY
 BARREL BUILDING
 584 OAKVILLE CROSS ROAD
 NAPA, CALIFORNIA 94958
 APN: 031-070-039

DATE	12/6/2017
PROJECT	GARGIULO WINERY BARREL BUILDING
CLIENT	GARGIULO WINERY
LOCATION	584 OAKVILLE CROSS ROAD, NAPA, CA
DRAWN BY	[Redacted]
CHECKED BY	[Redacted]
APPROVED BY	[Redacted]

SITE PHOTOS 2

SCALE: "1" = 1'

A4.1

Site Photos