

EXHIBIT “23”

EXHIBIT “23”

EXHIBIT “23”

**California Department of Forestry and Fire Protection (CalFire) Soda Canyon/Loma Vista Road Incident Report Summary of Incidents from Jan. 2007 to Dec. 2016\***

	Date	Incident/ Event No.	Incident Type/Description	Location of Incident	Alarm Time/Incident Call Received	Clear Time/ Incident Closed
1	1/29/2007	7010149	Fire, Smoke Check	2439 Soda Canyon Road	10:24 AM	11:55 AM
2	3/16/2007	1603	EMS call, excluding vehicle accident with injury.	1035 Soda Canyon Road	5:22 PM	5:27 PM
3	3/16/2007	7001897	Lifeline alarm. Medical.	1035 Soda Canyon Road	5:22 PM	5:45 PM
4	9/2/2007	6542	Mobile property (vehicle) fire that burned 1/4 acres of grass under some grape vines. B-1407, Engine 25, Engine 2163 responded. Property owner was driving golf cart to feed chickens. The vehicle over heated and melted the wires and dropped slash on the ground and started the grass fire.	1200 Soda Canyon Road	12:05 PM	1:33 PM
5	9/2/2007	7007436	Fire, Wildland.	1200 Soda Canyon Road	12:04 PM	1:39 PM
6	9/29/2007	7408	Extrication/disentanglement of victim(s) from vehicle. Engine 25 responded to vehicle roll over with a fire. A full wildland dispatch was started. Upon arrival, found a single vehicle off the roadway with no fire involved. Released to CHP.	2150 Soda Canyon Road	7:58 AM	8:36 AM
7	9/29/2007	7998385	Medical, traffic collision.	2100 Soda Canyon Road	7:58 AM	8:37 AM
8	10/9/2007	7739	Good intent call. Engine 1472 responded to a smoke check in the area of 3201 Soda Canyon Road.	3201 Soda Canyon Road	10:06 AM	10:40 AM
9	10/9/2007	7008745	Fire, smoke check.	2108 Soda Canyon Road	10:03 AM	10:48 AM
10	11/23/2007	8883	Brush, or brush and grass fire mixture. Engine E1470 responded to illegal control burn. Property owner had adequate clearance and water supply, however it was a no burn day.	2000 Soda Canyon Road	6:34 PM	8:28 PM
11	11/23/2007	7010012	Fire, Wildland	2000 Soda Canyon Road	6:32 PM	8:39 PM
12	11/29/2007	9006	False alarm, or false call, other. Smoke investigation. Legal control burn found at 2150. Several burn piles containing olive trees.	2150 Soda Canyon Road	10:46 AM	11:29 AM
13	3/10/2008	1717	Building fire. 1 or 2 family dwelling.	2001 Soda Canyon Road	9:34 PM	Closed 3/11/08 3:54 PM
14	3/10/2008	8002148	Fire, Residential	2001 Soda Canyon Road	3/10 08 9:32PM	Closed 3/15/2008 12:29 PM
15	7/17/2008	5694	Brush, or brush and grass mixture fire. Engine 25 arrived at scene of a vegetation fire at 3700 Soda Canyon Road. Upon arrival the fire had been extinguished by locals. The fire burned about half an acre of grass and brush. The fire started under a power pole.	3700 Soda Canyon Road	8:00 AM	11:00 AM
16	7/17/2008	8006646	Fire, Wildland	3700 Soda Canyon Road	7:59 AM	12:23 PM
17	8/26/2008	7008	Motor vehicle accident with no injuries. Engine 25 arrived at scene with a single vehicle in the ditch. Provide first aid and check for injuries.	2882 Soda Canyon Road	10:37 PM	11:03 PM
18	8/26/2008	8008082	Med, Traffic Collision	2882 Soda Canyon Road	10:36 PM	11:25 PM
19	1/15/2009	312	Passenger vehicle fire. Engine 25 dispatched to vehicle fire. The fire had been extinguished by the property owner.	1156 Soda Canyon Road	9:34 AM	9:57 AM
20	1/15/2009	9000370	Fire, Veh Passenger	1156 Soda Canyon Road	9:34 AM	10:05 AM
21	1/21/2009	445	Authorized controlled burning. Determined to be a legal control burn in a vineyard and orchard.	1000 Soda Canyon Road	11:03 AM	11:23 AM
22	1/21/2009	9000523	Fire, Wildland	1000 Soda Cny Rd- Elementary School	11:00 AM	11:43 AM
23	3/3/2009	1272	Smoke scare, odor of smoke. FSR Napa responded to a tone out for a structure fire; ended up being smoke in a structure caused by the HVAC system pulling smoke from the fireplace.	2439 Soda Canyon Road	5:23 AM	6:17 AM
24	3/3/2009	9001517	Fire, Residential	2439 Soda Canyon Road	5:22 AM	6:53 AM
25	9/30/2009	7299	Brush, or brush and grass mixture fire. Small roadside vegetation fire that burned up an embankment and bumped into a road. NCFD Chipper Crew first fire resource at scene. NCFD crew took action and kept the fire in check until CalFire resources arrived.	2929 Soda Canyon Road	3:39 PM	5:51 PM

26	9/30/2009	9008547	Fire, Wildland	2929 Soda Canyon Road	3:38 PM	6:09 PM
27	10/28/2009	8131	False alarm or false call, other. Engine 1493 responded to a smoke check and was UTL.	Soda Canyon Road	2:11 AM	2:33 AM
28	10/28/2009	9009516	Fire, Smoke Check	2000 Soda Canyon Road	2:10 PM	2:52 PM
29	6/20/2010	10005172	Fire, Smoke Check	2500 Soda Canyon Road	11:27 AM	12:25 PM
30	7/19/2010	10006454	Fire, Wildland	1000 Blk Chimney Rock Road	7:36 PM	9:21 PM
31	8/16/2010	10007593	Fire, Wildland	Soda Canyon Store	5:35 PM	7:14 PM
32	1/1/2011	11000036	Medical.	1080 Soda Canyon road	8:48 PM	9:30 PM
33	1/1/2011	11000036	Medical	1080 Soda Canyon Road	8:48 AM	9:30 AM
34	1/24/2011	11000753	Medical	1080 Soda Canyon Road	6:12 PM	7:13 PM
35	2/21/2011	11001851	Fire, Residential	3396 Soda Canyon Road	1:47 PM	7:54 PM
36	3/8/2011	11002335	Medical	1080 Soda Canyon road	10:42 AM	11:10 AM
37	3/29/2011	11003260	Medical	1080 Soda Canyon Road	10:57 PM	11:19 PM
38	4/2/2011	11003394	Medical	1900 Soda Canyon Road	3:42 PM	4:35 PM
39	4/28/2011	11004335	Medical	1080 Soda Canyon road	8:17 PM	8:47 PM
40	5/10/2011	11004722	Fire, Residential Alarm	1320 Soda Canyon Road	3:56 AM	Closed 6/23/2011
41	7/9/2011	11007084	Medical	3366 Soda Canyon Road	9:25 AM	10:12 AM
42	8/15/2011	11008484	Medical	1110 Soda Canyon Road	1:43 PM	2:28 PM
43	8/20/2011	11008703	Fire, Wildland	3090 Soda Canyon Road	7:17 PM	Closed 8/21/11 1:35 PM
44	9/14/2011	11009650	Med, Traffic Collision	2000 Soda Canyon Road	9:54 AM	11:57 AM
45	9/17/2011	11009745	Medical	1202 Soda Canyon Road	8:42 AM	9:55 AM
46	9/20/2011	11009877	Medical	3366 Soda Canyon Road	3:00 PM	4:31 PM
47	9/25/2011	11010066	Med, Traffic Collision	2441 Soda Canyon Road	11:41 AM	1:14 PM
48	9/30/2011	11010280	Medical	1110 Soda Canyon Road	12:49 PM	1:08 PM
49	10/10/2011	11010684	Medical	3366 Soda Canyon Road	11:12 AM	11:58 AM
50	10/22/2011	11011087	Fire, Smoke Check	3540 Soda Canyon Road	1:58 AM	3:56 AM
51	10/24/2011	11011149	PA, Person Lift a Vehicle off a Dog, Auto vs Dog	3465 Soda Canyon Road	9:28 AM	12:02 PM
52	10/30/2011	11011313	PA, Other	1202 Soda Canyon Road	6:57 AM	7:57 AM
53	11/1/2011	11011426	Fire, Wildland	1035 Loma Vista Dr	8:31 PM	Closed 12/6/11 1:21 PM
54	11/2/2011	11011446	Fire, False Alarm	3700 Soda Canyon Road	7:25 AM	8:08 AM
55	11/2/2011	11011440	Fire, False Alarm	3700 Soda Canyon Road	3:04 AM	5:06 AM
56	11/2/2011	11011466	Fire, Wildland	2500 Soda Canyon Road	4:43 PM	Closed 11/3/11 2:40 PM
57	11/3/2011	11011505	Medical	3366 Soda Canyon Road	9:12 PM	10:14 PM
58	11/10/2011	11011700	Medical	1110 Soda Canyon Road	8:02 AM	8:23 AM
59	12/1/2011	11012293	Fire, Wildland	1950 Soda Canyon Road	7:26 PM	8:44 PM
60	12/12/2011	11012606	Medical	1202 Soda Canyon Road	2:09 PM	2:27 PM
61	12/15/2011	11012683	PA, Person	1202 Soda Canyon Road	12:17 AM	12:33 AM
62	2/2/2012	12001038	Medical. Someone to flag in from the mailbox, construction in the driveway.	3396 Soda Canyon Road	11:27 AM	3:09 PM
63	2/2/2012	12001038	Medical	3396 Soda Canyon Road	11:27 AM	3:09 PM
64	2/4/2012	12001111	Med, Traffic Collision	2362 Soda Canyon Road	6:45 PM	7:43 PM
65	2/13/2012	12001341	Medical	1169 Soda Canyon Road	6:10 AM	6:51 AM
66	2/19/2012	12001531	Medical	3366 Soda Canyon Road	6:07 AM	7:06 AM
67	2/23/2012	12001659	Fire, Wildland	3247 Soda Canyon Road	12:31 PM	Closed 2/27/12 6:40 PM
68	4/7/2012	12003003	PA, Other Propane Tank Making Noise; Noise from Vineyard Fan	2077 Soda Canyon Road	1:46 AM	3:14 AM
69	4/14/2012	12003212	OTH, Cover Burn Tree Debris	3399 Soda Canyon Road	10:16 AM	6:51 PM
70	4/21/2012	12003425	Medical	1222 Soda Canyon Road	7:32 AM	8:30 AM
71	4/25/2012	12003536	OTH, Cover Control Burn	3267 Soda Canyon Road	7:15 AM	12:53 PM
72	5/12/2012	12004063	Medical	1160 Soda Canyon Road	7:41 AM	8:25 AM
73	6/15/2012	12005363	PA, Person Vehicle leaking fuel, Tow wants FIRE to clear Vehicle	Soda Canyon Store	12:49 PM	1:09 PM
74	6/18/2012	12005515	Med, Traffic Collision	2368 Soda Canyon Road	3:56 PM	4:34 PM
75	6/20/2012	12005581	Medical	1180 Soda Canyon Road	5:15 AM	5:42 AM
76	6/27/2012	12005852	Medical	1180 Soda Canyon Road	3:41 AM	4:31 AM
77	6/28/2012	12005938	Medical	1180 Soda Canyon Road	9:18 PM	10:10 PM
78	7/10/2012	12006482	Medical	3091 Soda Canyon Road	9:44 AM	11:53 AM
79	8/3/2012	12007535	Medical	3201 Soda Canyon Road	11:33 AM	12:03 PM
80	8/11/2012	12007911	PA, Other	1185 Soda Canyon Road	5:12 PM	5:30 PM
81	10/15/2012	12010286	Fire, Wildland	1107 Silverhill CT	1:52 PM	2:02 PM
82	2/16/2013	13001475	Fire, Debris.	3000 Soda Canyon Road	11:21 AM	Closed 2/22/13 3:25 PM
83	2/22/2013	13001475	Fire, debris.	3000 Soda Canyon Road	11:21 AM	3:25 PM

84	5/1/2013	13003968	Fire, Wildland	1314 Soda Canyon Road	6:23 PM	Closed 5/4/13 6:20 PM
85	2/2/2014	886	EMS call, excluding vehicle accident with injury. Provide basic life support (BLS). MED. Assisted AMR with patient care of an ill female. Patient was transported to Queen of the Valley hospital.	1990 Soda Springs Road	8:31 AM	9:20 AM
86	2/8/2014	1077	Hazardous condition, other. Telephone pole completely blocking the roadway. CHP released all fire resources.	2750 Soda Canyon Road	11:38 AM	13:03 PM
87	4/15/2014	2640	EMS call, excluding vehicle accident with injury. Provide basic life support (BLS). MVISTG. Cancelled at scene.	3239 Soda Canyon Road	12:40 AM	1:07 AM
88	4/27/2014	2996	Electrical wiring/equipment problem, other. Remove hazard. Call taken by NFD E6.	1000 Soda Canyon Road	4:05 PM	4:57 PM
89	5/7/2014	3345	Medical assist, assist EMS crew. Emergency medical services, other. Assist AMR with female with abdominal pain.	3240 Soda Canyon Road	1:06 PM	1:41 PM
90	5/11/2014	3472	Rescue, emergency medical call (EMS) call, other. Provide first aid and check for injuries. MED.	3497 Soda Canyon Road	7:28 AM	8:14 AM
91	5/14/2014	3573	Rescue, emergency medical call (EMS) call, other. Action taken, other.	1990 Soda Canyon Road	10:17 AM	11:12 AM
92	5/28/2014	4047	False alarm or false call, other. Investigate.	3700 Soda Canyon Road	10:49 PM	10:52 PM
93	6/3/2014	4239	Emergency Medical Service, other. Provide first aid & check for injuries. MED. E-25 assisted AMR med unit with patient assessment and packaging. AMR med unit transported patient. E-25 cleared the incident	1990 Soda Canyon Road	4:37 AM	5:53 AM
94	7/11/2014	5686	Medical assist, assist EMS crew. Provide first aid & check for injuries. MED. 92 year old female leg pain	1990 Soda Canyon Road	12:30 AM	1:40 AM
95	8/1/2014	6424	Hazmat. Oil or other combustible liquid spill. Identify, analyze hazardous materials. Responded to reported household chemical dump on the side of the road. At scene we found multiple containers, (not leaking), on the side of the road. The containers consisted of: 1 gallon latex paint, spray paint, thinners, brake cleaners, 1 gallon of muriatic acid, etc. Few containers had minor leaking. All containers were labeled and consistent with the packaging they were in. Scene appeared to be a household garage cleanout dumped on the side of the road. Napa County Road Department removed the containers and disposed of them through their disposal contract.	1900 Soda Canyon Road	2:52 PM	3:50 PM
96	8/4/2014	6527	EMS call, excluding vehicle accident with injury. Provide basic life support (BLS). MED. E213 responded to 1990 soda canyon road for a sick person. Transported by AMR.	1990 Soda Canyon Road	4:20 AM	6:08 AM
97	8/7/2014	14008369	Fire, False Alarm	Soda Canyon Store	3:17 AM	4:55 AM
98	8/24/2014	7252	PA, Person. I was never dispatched to this incident. It was most likely given to me due to the high level of calls from the earthquake, and the no paid staff was dispatched to this incident.	1169 Soda Canyon Road	4:20 AM	6:19 AM
99	8/24/2014	14009155	Fire, False Alarm	2275 Soda Canyon Road	10:46 AM	11:33 AM
100	8/31/2014	14009489	Fire, False Alarm	2275 Soda Canyon Road	8:49 AM	9:15 AM
101	9/10/2014	7922	EMS call, excluding vehicle accident with injury. Transport person. Overturned box truck.	2700 Soda Canyon Road	9:54 AM	2:42 PM
102	9/11/2014	7974	False alarm or false call, other. Investigate	3366 Soda Canyon Road	5:44 PM	6:00 PM
103	10/3/2014	14010860	Medical	1990 Soda Canyon Road	2:02 PM	2:43 PM
104	10/3/2014	14010878	Medical	1990 Soda Canyon Road	10:01 PM	12:32 AM
105	10/6/2014	14010997	Med, Traffic Collision	2275 Soda Canyon Road	10:50 AM	11:18 AM
106	10/12/2014	14011264	Medical	2077 Soda Canyon Road	10:09 AM	10:14 AM
107	10/12/2014	14011266	Medical	2077 Soda Canyon Road	10:23 AM	11:08 AM
108	10/21/2014	9395	Medical assist, assist EMS crew. Provide basic life support (BLS). MED. Assisted Med unit 66 with patient care and packaging.	3200 Soda Canyon Road	6:38 PM	7:42 PM
109	11/3/2014	14012084	Medical	2291 Soda Canyon Road	4:20 AM	5:06 AM

110	11/8/2014	9922	EMS call, excluding vehicle accident with injury. Provide basic life support (BLS).	3366 Soda Canyon Road	6:51 AM	8:07 AM
111	11/16/2014	10176	Hazmat. Hazardous condition, other. Identify, analyze hazardous materials. Nine, one gallon containers of used motor oil on the side of the road. Napa County Roads was notified.	1.75 miles up Soda Canyon Road	12:40 PM	Closed 11/17/14 9:35 AM
112	11/17/2014	14012602	Medical	2354 Soda Canyon Road	1:18 PM	1:42 PM
113	12/11/2014	10974	Hazardous condition, other. Remove hazard.	3200 Soda Canyon Road	10:31 AM	10:42 AM
114	12/15/2014	11113	Public service assistance, other. Fires, rescues and hazardous conditions, other. E25 and E-1466 responded for a tree into a house. E-25/E1466 removed the tree from the roof and tarped over the hole. Notifications were made to the Napa County Building Dept. and the red cross, the building was red tagged as uninhabitable by B-1414.	3482 Soda Canyon Road	9:37 AM	11:49 AM
115	12/16/2014	14013726	Hazard, Tree Down West Bound Lane	2100 Soda Canyon Road	5:03 AM	5:46 AM
116	2/14/2015	15001878	Medical	1407 Soda Canyon Road	2:40 PM	3:19 PM
117	2/22/2015	15001788	Haz, Electrical, Tree Down w/ Possible Phone Wires in Roadway	1900 Soda Canyon Road	7:52 AM	8:19 AM
118	2/27/2015	15001975	PA, Person	1218 Soda Canyon Road	8:54 AM	9:10 AM
119	4/6/2015	15003296	Fire, Wildland. Rock ignition. Investigator included equipment as the fire cause based on the equipment activity in the fire area at the approximate time of the fire's ignition...a spark from a tractor blade or weed eater hitting a rock could have easily sat amongst still green spring grass for several minutes before a gust of wind could cause the surrounding fuels to ignite.	1220 Soda Canyon Road	3:45 PM	Closed 4/13/15 7:43 AM
120	4/1/2015	2461	Medical assist, assist EMS crew. Provide basic life support (BLS). E25 helped load provided man power of loading the patient for transport to the hospital	1407 Soda Canyon Road	8:32 AM	8:58 AM
121	4/7/2015	2662	Medical assist, assist EMS crew. Transport person. 25 assisted AMR load a patient for transport to QVH	1407 Soda Canyon Road	6:01 PM	6:22 PM
122	4/18/2015	3010	Public service assistance, other. Investigate. Home owner had kitchen timer going off in her house and mistook it for a smoke alarm.	2367 Soda Canyon Road	5:38 PM	6:28 PM
123	4/19/2015	3036	Person in distress, other. Assist physically disabled. Assisted an elderly man back into his chair, no medical was needed.	2267 Loma Vista Drive	2:41 PM	2:51 PM
124	4/21/2015	3098	EMS call, excluding vehicle accident with injury. Provided basic life support (BLS). MED.	1180 Soda Canyon Road	12:05 PM	12:30 PM
125	6/7/2015	4794	Rescue, emergency medical call (EMS), other. Assist physically disabled. 25 assisted with a lift assist.	1011 Loma Vista Drive	10:24 PM	10:52 PM
126	6/10/2015	4906	EMS call, excluding vehicle accident with injury. Provided basic life support (BLS). MED. Patient wasn't feeling well. We got a set of vitals and help load patient on to the ambulance. AMR then transported to the hospital.	1011 Loma Vista Drive	8:30 AM	8:57 AM
127	6/20/2015	5289	EMS call, excluding vehicle accident with injury. Provided basic life support (BLS). MED.	3366 Soda Canyon Road	2:06 PM	3:38 PM
128	6/23/2015	5423	EMS call, excluding vehicle accident with injury. Provided basic life support (BLS). Assisted AMR Med Unit with Patient Packaging.	1011 Loma Vista Drive	4:23 PM	4:49 PM
129	7/4/2015	5912	Heat detector activation due to malfunction. Restore sprinkler or fire protection system.	2291 Soda Canyon Road	1:16 PM	1:59 PM
130	7/12/2015	6259	Hazardous condition, other. Remove hazard. E25 removed tree blocking roadway.	2210 Soda Canyon Road	1:37 PM	1:59 PM
131	7/13/2015	6282	False alarm or false call, other. Provide apparatus. 1466 responded for a warning fire at the entrance of 1990 Old Soda Springs Road. Sheriffs had broken up a party of underage kids drinking and needed help extinguishing the small warning fire. There was no spread and it was a legal warning fire.	1990 Soda Canyon Road	1:22 AM	2:22 AM

132	7/15/2015	6397	Person in distress, other. Assist physically disabled. Engine 25 crew assisted the caller to a wheel chair. Caller was alert and oriented. Caller did not wish to be transported to the hospital. No medical merit.	1169 Soda Canyon Road	7:32 PM	7:49 PM
133	7/31/2015	7080	EMS call, excluding vehicle accident with injury. Provide advanced life support (ALS). Witnessed cardiac arrest. Family member initiated CPR until first responders arrived. EMS personnel took over CPR. CPR was administered for 30 minutes when AMR supervisor who was the lead medic at scene pronounced the patient dead at 7:40 PM.	3497 Soda Canyon Road	6:47 PM	8:02 PM
134	8/15/2015	7595	False alarm or false call, other. Action taken, other. Drift smoke from large wildland fire one county away	3354 Soda Canyon Road	5:12 AM	6:04 AM
135	8/17/2015	7709	Medical assist, assist EMS crew. Transport person. Assisted loading a patient with a broken hip for transport to Kaiser Vallejo.	2410 Soda Canyon Road	7:59 PM	8:38 PM
136	8/25/2015	7992	EMS call, excluding vehicle accident with injury. Provide first aid & check for injuries. E25 responded code 3 to the above location. E25 released at scene by AMR and returned to quarters.	3366 Soda Canyon Road	9:28 AM	10:08 AM
137	9/17/2015	8872	Natural vegetation fire, other. Extinguish. E25 responded code 3 to above location. E25 investigated the area and found a 5 foot by 5 foot pile of assorted garbage burning in the fenced front yard of 1201 Soda Canyon Rd. E25 contacted B1416 and was advised to extinguish fire after taking pictures and logging weather information. E25 extinguished fire and overhauled area. There was no spread of fire to the vegetation. E25 tried several times to make contact with homeowner, no one could be located. <b>Investigator determined the fire was an illegal debris burn.</b>	1201 Soda Canyon Road	9:26 AM	10:24 AM
138	10/1/2015	9395	Rescue, emergency medical call (EMS), other. Provide basic life support (BLS). E25 Provided BLS care and AMR transported patient to Queen of the Valley.	2291 Soda Canyon Road	1:46 PM	2:07 PM
139	10/26/2015	10324	Detector activation, no fire - unintentional. Systems and services, other.	2367 Soda Canyon Road	5:17 PM	5:36 PM
140	12/15/2015	12055	Hazardous condition, other. Remove hazard. E1466 responded to a hazardous condition for a tree across the roadway at Soda Canyon Road. Upon arrival, County Roads personnel just arrived at scene with CHP. Assisted in removal of tree while CHP provided traffic control. Hazard removed.	2000 Soda Canyon Road	11:41 AM	12:15 PM
141	12/23/2015	12307	False alarm or false call, other. Investigate. Engine 25 was dispatched to an alarm sounding. Upon arrival, we noticed no smoke or fire and after some investigation we declared it to be a false alarm.	3700 Soda Canyon Road	7:18 PM	8:01 PM
142	12/24/2015	12328	False alarm or false call, other. Action taken, other	3700 Soda Canyon Road	7:17 PM	7:21 PM
143	12/25/2015	12346	False alarm or false call, other. Action taken, other. Engine 25 was dispatched to an alarm sounding. Engine 25 got cancelled before leaving station.	3700 Soda Canyon Road	7:17 PM	7:22 PM
144	12/28/2015	12441	False alarm or false call, other. Action taken, other.	3700 Soda Canyon Road	7:20 PM	7:30 PM
145	1/2/2016	32	Emergency Medical Service, other. Emergency medical services, other. MED. Engine 25 assisted AMR with lifting a patient into the ambulance.	1011 Loma Vista Drive	12:21 PM	12:49 PM

146	1/10/2016	256	EMS call, excluding vehicle accident with injury. Provide basic life support (BLS). Engine 25 and AMR were dispatched to a sick person. AMR was the first unit to arrive at scene and made patient contact. The crew of engine 25 assisted AMR with the moving of the patient onto the gurney and into the ambulance. FF Everett assisted AMR with patient care during transport to Queen of the Valley Hospital.	3178 Soda Canyon Road	1:34 PM	2:40 PM
147	2/18/2016	1270	EMS call, excluding vehicle accident with injury. Provide basic life support (BLS).	1410 Soda Canyon Road	10:20 AM	11:20 AM
148	2/21/2016	1365	Public service assistance, other. Action taken, other. E25 responded to a left assist. Cancelled en route.	3366 Soda Canyon Road	8:50 PM	9:12 PM
149	3/9/2016	1852	EMS call, excluding vehicle accident with injury. Provide basic life support (BLS). Engine 1466 arrived at scene of a medical aid with an AMR medic unit to find an elderly female with a chief complaint of chest pain. AMR personnel obtained vital signs and suggested the patient be transported. We assisted in transferring the patient to the gurney and into the ambulance. The patient was transported to Kaiser Vallejo.	1011 Loma Vista Drive	10:55 AM	11:37 AM
150	3/13/2016	2000	Emergency Medical Services, other. Provide basic life support (BLS). MED.	3366 Soda Canyon Road	8:53 PM	9:55 PM
151	3/15/2016	2057	System malfunction, other. Investigate.	2291 Soda Canyon Road	2:47 PM	3:11 PM
152	3/16/2016	2071	Emergency Medical Service, other. Provide basic life support (BLS). MED.	1220 Soda Canyon Road	3:44 AM	4:10 AM
153	3/24/2016	2299	EMS call, excluding vehicle accident with injury. Provide basic life support (BLS). MED. E25 arrived at scene and provided basic life support. When AMR arrived, E25 transferred care to AMR.	1045 Soda Canyon Road	10:06 AM	10:22 AM
154	4/5/2016	2668	Emergency Medical Service, other. Provide first aid & check for injuries. MED.	3178 Soda Canyon Road	7:03 AM	8:00 AM
155	4/25/2016	3288	Dispatched & cancelled en route	2367 Soda Canyon Road	10:51 AM	10:52 AM
156	5/6/2016	3642	Natural vegetation fire, other. Unattended cooking fire. Extinguished fire.	2425 Soda Canyon Road	5:46 PM	6:52 PM
157	5/15/2016	3924	False alarm or false call, other. Assistance, other; Provide first aid & check for injuries. E1466 arrived at residence to find elderly woman greeting us at the gate saying her med alert must have gone off accidentally.	1045 Soda Canyon Road	7:13 AM	7:24 AM
158	5/20/2016	4077	EMS call, excluding vehicle accident with injury. Provide first aid & check for injuries. MED.	3240 Soda Canyon Road	9:53 AM	10:40 AM
159	5/26/2016	4266	EMS call, excluding vehicle accident with injury. Provide first aid & check for injuries. MED.	3195 Soda Canyon Road	9:06 AM	9:45 AM
160	5/26/2016	4269	Public service assistance, other.	2600 Soda Canyon Road	9:58 AM	10:08 AM
161	5/30/2016	4425	EMS call, excluding vehicle accident with injury. Provide basic life support (BLS). MED. E1466 responded and assisted med unit with BLS care.	2441 Old Soda Springs Rd	6:31 AM	6:57 AM
162	6/1/2016	4550	False alarm or false call, other. Investigate. E25 and E1466 responded to a residential fire alarm. Upon arriving at scene we investigated and determined it to be a false alarm.	2291 Soda Canyon Road	4:22 PM	5:27 PM
163	6/2/2016	4570	False alarm or false call, other.	2291 Soda Canyon Road	4:32 AM	4:33 AM
164	6/17/2016	5169	Emergency Medical Service, other. Provide basic life support (BLS). Assisted AMR with patient vitals and assessment. AMR Medic decided not to transport.	3366 Soda Canyon Road	3:24 PM	4:36 PM
165	7/5/2016	5948	Rescue, emergency medical call (EMS), other. Emergency medical services, other. MED E-25 provided BLS care. AMR transported patient	3200 Soda Canyon Road	3:10 AM	3:43 AM
166	7/7/2016	6023	Dispatched & cancelled en route.	3361 Soda Canon Road	12:02 PM	12:33 PM
167	7/24/2016	6747	Dispatched & cancelled en route.	2339 Soda Canyon Road	9:38 PM	10:23 PM

168	7/25/2016	6780	Emergency Medical Service, other. Provide basic life support (BLS). Engine 25 responded to a medical for possible 1144. Upon arrival with AMR medics 66, was met with property owner and led into location of camper trailer with person inside. Engine 25 crew had to force entry into the trailer. Once entry was made, it was obvious that the 47 yr old male inside the trailer had multiple signs of death. Deceased was lying on his bed inside the trailer and decomposing for possibly several days. Property owner stated the last time he had contact with deceased was 3 days prior. ECC was notified of confirmed 1144 and requested coroner to respond. NCSO arrived at scene and took over the scene. All units available.	3102 Soda Canyon Road	7:26 PM	9:04 PM
169	7/26/2016	6801	Forest, woods or wildland fire. Contain fire (wildland). FWLW-1466, E-25, WT-25, E-1476, E-1495, B-1416 responde for a vegetation fire on Soda Canyon Road. Upon arrival we extinguished .60 acres. The end cause/Ignitiion source ultimately undetermined because of the lack of evidence discovered at the scene. However, Arson and Vehicles included as possible fire cause class. Arson included because of a possible hot start with a lighter. Vehicle also include as possible fire cause class because there were water tenders and construction vehicles using the roadways; cannot rule out a vehicle passing by dragging a chain, etc.	2151 Soda Canyon Road	8:57 AM	1:06 PM
170	8/12/2016	7511	Emergney Medical Service, other. Provide basic life support (BLS). Engine 25 assist AMR with patient assessment and packaging for transport.	1223 Soda Canyon Road	4:26 AM	4:55 AM
171	8/23/2016	7921	Medical assist, assist EMS crew. Provide basic life support (BLS). MED E25 assisted the medic with patient care and packaging.	1160 Soda Canyon Road	8:45 AM	9:19 AM
172	9/1/2016	8231	Grass fire. Extinguish. FOD arrived at scene and made contact with the home owner. He stated that his 5 year old son was playing with matches near their debris pile and that one of the matches caught the dry grass on fire beneath the pile resulting in the pile starting on fire.	3516 Soda Canyon Road	7:49 PM	9:12 PM
173	9/3/2016	8315	EMS call, excluding vehicle accident with injury. Provide basic life support (BLS). MED.	1178 Soda Canyon Road	10:07 PM	10:23 PM
174	9/14/2016	8697	Rescue, emergency medical call (EMS), call, other. Provide basic life support (BLS). MED. Provided BLS care. AMR transported to queen of the valley.	3366 Soda Canyon Road	9:20 AM	10:06 AM
175	10/1/2016	9374	Emergency Medical Service, other. Provide basic life support (BLS). MED; E25 arrived at scene for an 88 year old male with a chief complaint of chest pain. Patient was evaluated and transported by AMR to Kaiser Vallejo.	3361 Soda Canon Road	5:46 PM	6:46 PM
176	10/3/2016	9460	Public service. Remove hazard. HOAT E1466 responded code 2 to the above location. E1466 removed a large tree blocking the roadway. E1466 returned to quarters.	1410 Soda Canyon Road	5:54 PM	9:20 PM
177	10/30/2016	10460	Emergency Medical Service, other. Action taken, other. MED.	3178 Soda Canyon Road	11:26 AM	12:10 PM
178	11/11/2016	10831	Vicinity alarm (incident in other location). Investigate. Accidental fire alarm activation from candle smoke.	1202 Soda Canyon Road	6:40 PM	7:04 PM
179	11/14/2016	10905	Hazardous condition, other. Investigate. Engine 25 responded to a possible hazardous condition. Additionanl information from ECC stated the RP said there was a white powdery substance across the road. Upon arrival found what appeared to be a previous oil spill that Napa County Roads had previously mitigated with absorb all. The powdery substance was absorb all. All units available.	1410 Soda Canyon Road	12:53 PM	1:07 PM



180	11/17/2016	10993	False alarm or false call, other. Investigate. E25 and E1466 responded to a residential fire alarm at 2291 Soda Canyon Rd. E25 arrived at scene to find the residence unoccupied. E1466 made contact with homeowners over phone and was able to make access inside the home. Both crews did a search of the 1st and 2nd floors and was unable to find any smoke or fire. Fire alarm was silenced during arrival. After investigation, engine companies made sure doors were secure to the home.	2291 Soda Canyon Road	6:17 PM	6:56 PM
181	12/20/2016	11865	EMS call, excluding vehicle accident with injury. Provide basic life support (BLS); Provide first aid & check for injuries. MED E25 assisted AMR with patient care and packaging.	3178 Soda Canyon Road	7:05 AM	7:40 AM
					<b>Number of Daytime Incidents (6am-6pm)</b>	<b>122</b>
					<b>Number of Nighttime Incidents (6pm-6am)</b>	<b>59</b>
					<b>Total Incidents</b>	<b>181</b>

**Date: April 2, 2017**

**Compiled by: Anthony Arger, JD, MBA**

**Source\*\*: California Department of Forestry and Fire Protection: Interagency Report of Incident and Dispatch Action; California All Incident Reporting System (CAIRS)**

\*Summary only contains six incidents from 2008, ten incidents from 2009, three incidents from 2010, and three incidents from 2013. A public records act request made upon CalFire requested all 2008, 2009, 2010, and 2013 incidents, but it does not appear that CalFire provided complete records for all years requested (contrast to 62, 58, and 74 incidents in 2014, 2015, and 2016, respectively). The list will be updated as soon as CalFire provides the additional records for 2008, 2009, 2010, and 2013.

\*\*While CalFire provided the two different types of reports that compose this summary, the reports differ in format and in the amount of information they contain. Specifically, the reports use a different labeling/numbering system for the incident/event numbers, and the CAIRS reports are more descriptive as to the details of a specific incident. As a result, the incident/numbering is different, as are the descriptions for different incidents.

EXHIBIT “24”

EXHIBIT “24”

EXHIBIT “24”

[http://napavalleyregister.com/news/local/car-hits-tree-sending-one-to-hospital/article\\_ecbb571a-d90e-5333-bf1c-500ef63b2a8b.html](http://napavalleyregister.com/news/local/car-hits-tree-sending-one-to-hospital/article_ecbb571a-d90e-5333-bf1c-500ef63b2a8b.html)

## Car hits tree, sending one to hospital

Register staff Feb 18, 2016



A solo-vehicle wreck in Napa Thursday morning sent one person to the hospital with minor injuries, according to fire officials.

The vehicle, which was carrying three people, hit a tree at Soda Canyon Road and Loma Vista Drive around 11 a.m., said Fire Capt. Specialist Russell West of Napa County Fire. One person was transported to Queen of the Valley Medical Center.

**Maria Sestito**

## Currents



How much did the average American pay in taxes the year you were born?



2017 Billboard Music Awards: List of nominees



MORNINGFINANCE

Forget Social Security if you Own a Home (Do This)



37 big colleges where the most students graduate on time



Teachers selling lessons online now a big business



El Faro widow uses grief to push for safer ships



Baby giraffe born at Houston zoo



## Cheetah cubs born in Virginia make debut

EXHIBIT “25”

EXHIBIT “25”

EXHIBIT “25”

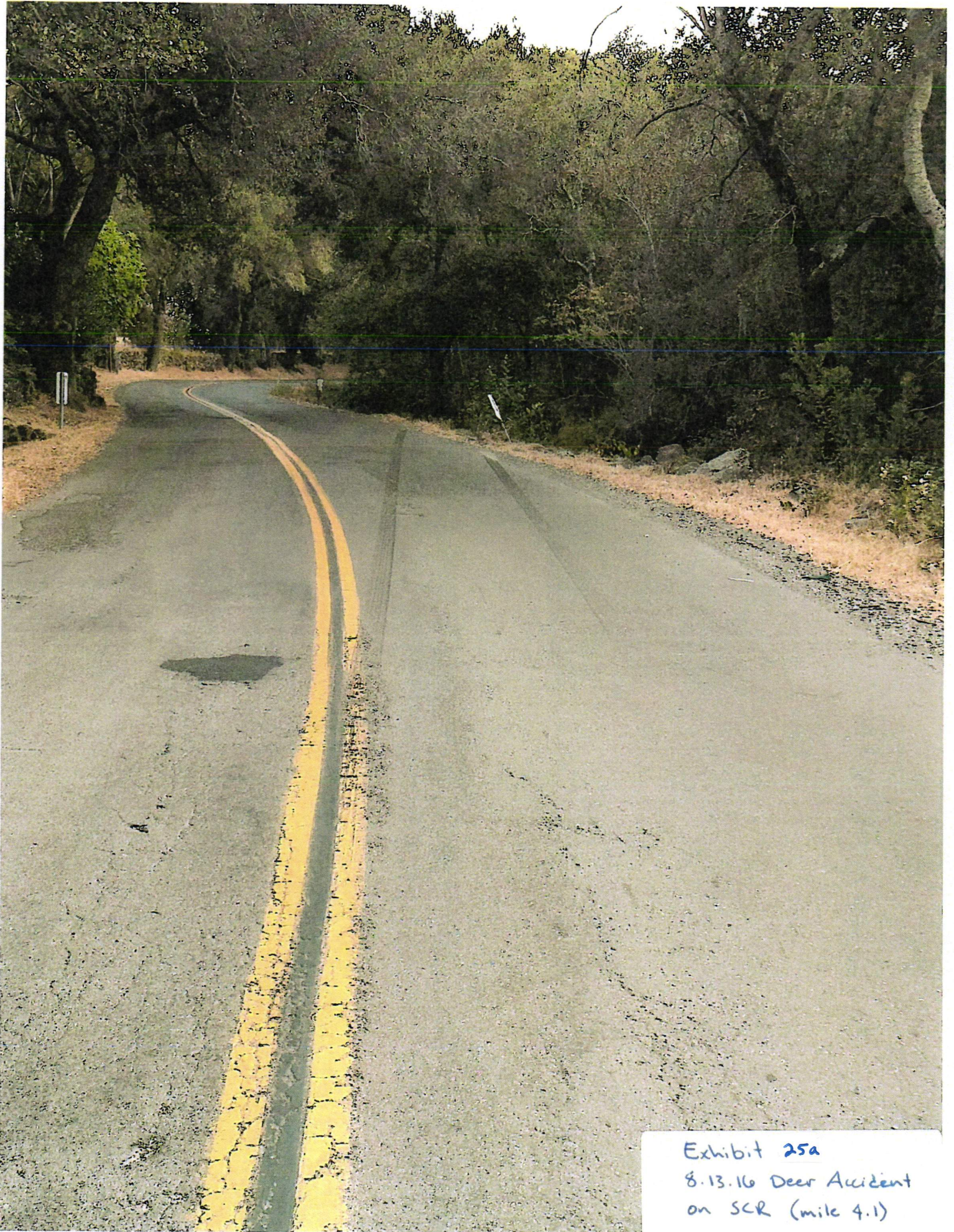

Exhibit 25a  
8.13.16 Deer Accident  
on SCR (mile 4.1)





Exhibit 25b  
8.13.16 Deer Accident  
on SCR (mile 4.1)



Exhibit 25c  
8.13.16 Deer Accident  
on SCR (mile 4.1)



Exhibit 25d  
8.13.16 Deer Accident  
on SCR (mile 4.1)



Exhibit 25e  
8.13.16 Deer Accident  
on SCR (mile 4.1)



Exhibit 25f  
8.13.16 Deer Accident  
on SCR (mile 4.1)



Exhibit 25g  
8.13.16 Deer Accident  
on SCR (mile 4.1)



Exhibit 25h  
8.13.16 Deer Accident  
on SCR (mile 4.1)

EXHIBIT “26”

EXHIBIT “26”

EXHIBIT “26”



Video of Deer on  
Soda Canyon Road, filmed  
on October 8, 2016 at  
approximately 5.8 mile mark

(Video file emailed to County  
of Napa; also available on  
youtube at:

<https://youtu.be/OW9gAf7zJsw>

EXHIBIT “27”

EXHIBIT “27”

EXHIBIT “27”



Exhibit 27  
Nov. 4, 2016 accident  
aftermath on Soda Canyon  
Road, approx. mile 2.5





EXHIBIT “28”

EXHIBIT “28”

EXHIBIT “28”



Exhibit 28

Jan. 26, 2017 accident on  
Soda Canyon Road, approx.  
2.75-mile mark







EXHIBIT “29”

EXHIBIT “29”

EXHIBIT “29”



Exhibit 29a  
Vehicle crush at  
APN: 032-500-033  
June 2015



Exhibit 296  
Vehicle Crash at  
APN: 032-500-033  
June 2015

EXHIBIT “30”

EXHIBIT “30”

EXHIBIT “30”

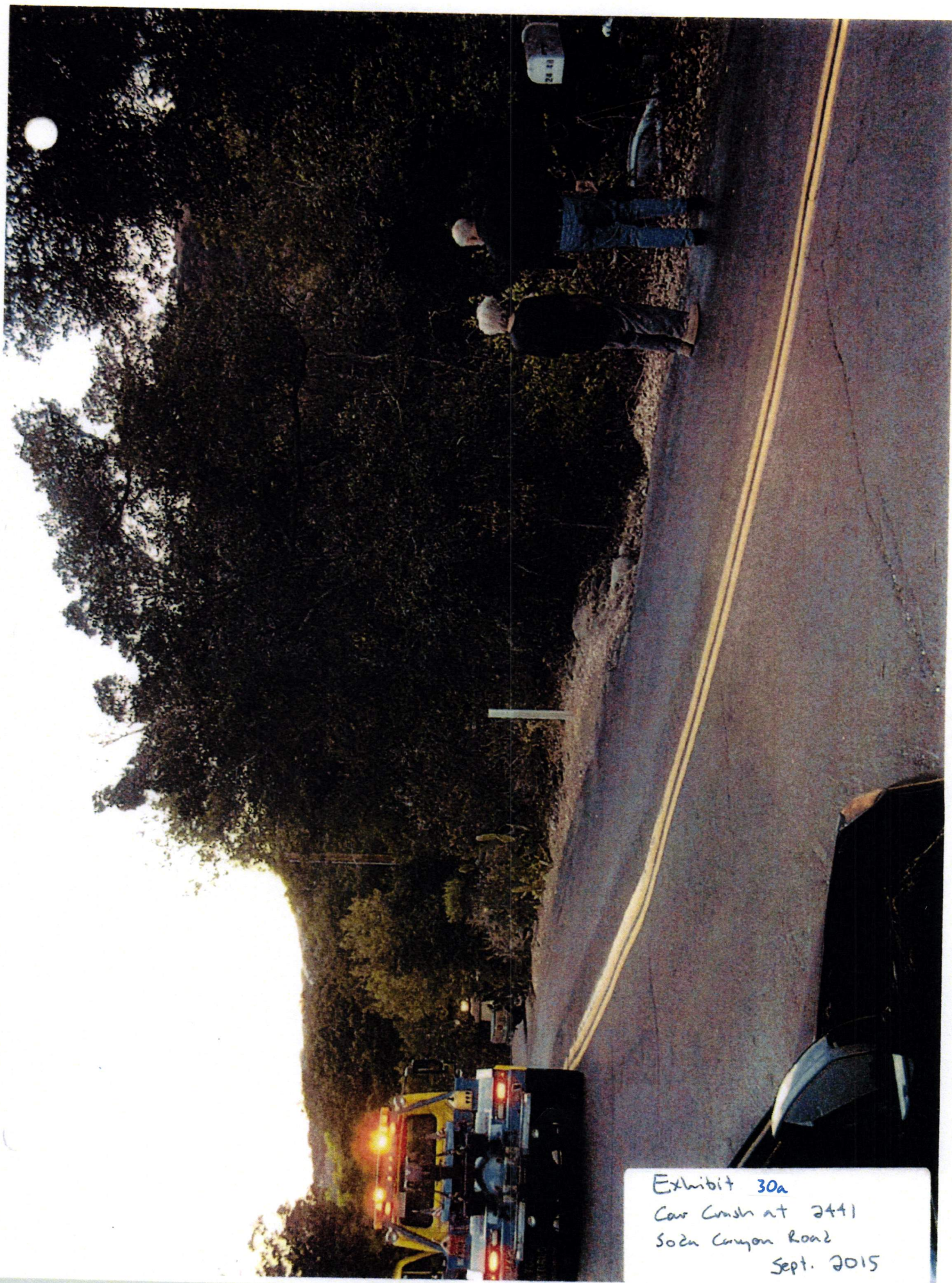

Exhibit 30a  
Car Crash at 2441  
Soda Canyon Road  
Sept. 2015



Exhibit 306  
Car Crash at 2441  
Soda Canyon Rd.  
Sept. 2015

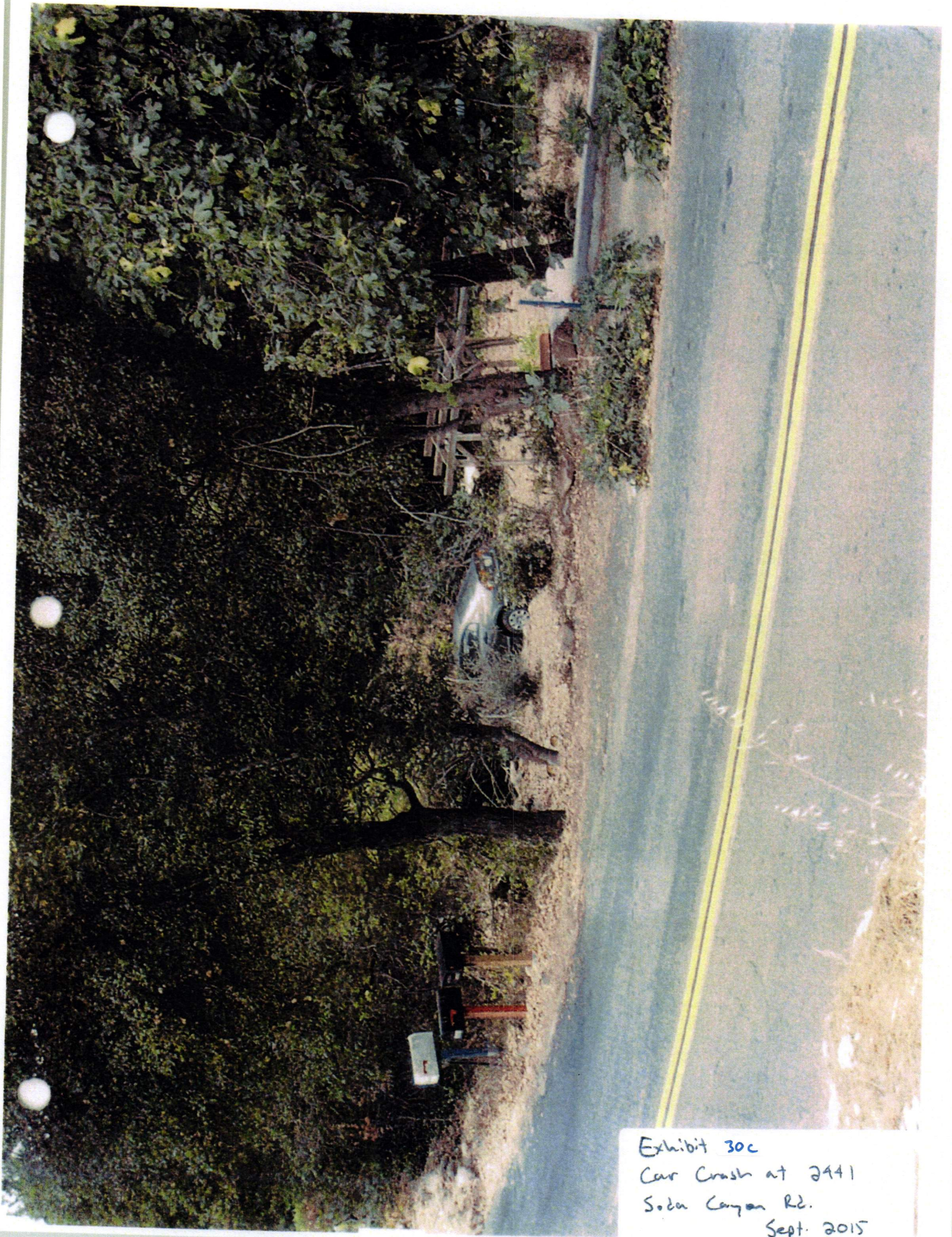

Exhibit 30c  
Car Crash at 2441  
Soda Canyon Rd.  
Sept. 2015





Exhibit 30d  
Car Crash  
2441 SCR  
Sept. 2015



Exhibit 30e  
Car Crush  
2441 SCR  
Sept. 2015



Exhibit 305  
Car Crash  
2491 SCR  
Sept 2015



Exhibit 30g  
Car crash location  
2441 SCR  
Sept. 2015



Exhibit 30h  
Car crash location  
2411 SCR  
Sept. 2015



Exhibit 302  
Car Crash location  
2441 Sch  
Sept. 2015

EXHIBIT “31”

EXHIBIT “31”

EXHIBIT “31”



Exhibit 31a  
SCR (looking NE)  
mile 3.20 2015



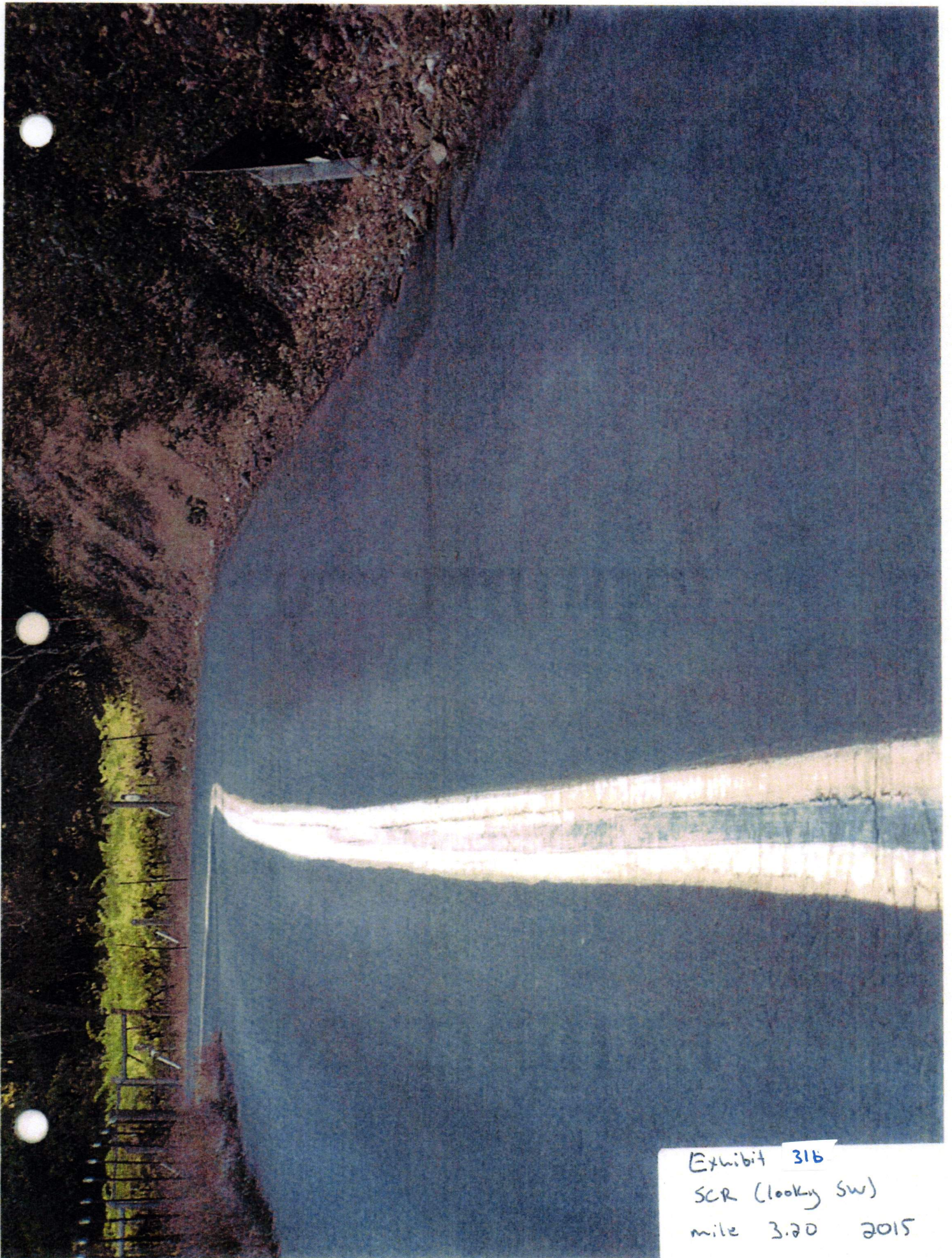

Exhibit 31B  
SCR (looking SW)  
mile 3.00 2015



Exhibit 31c  
Car crash on SRK  
at mile 2.07 2016



Exhibit 31d  
Car crash on SCR  
at mile 2.07  
9/10/2016

EXHIBIT “32”

EXHIBIT “32”

EXHIBIT “32”



Exhibit 32a  
Beer bottle on SCR



Exhibit 326  
Beer bottle on  
SCR



Exhibit 32c  
Beer bottle on  
SCR

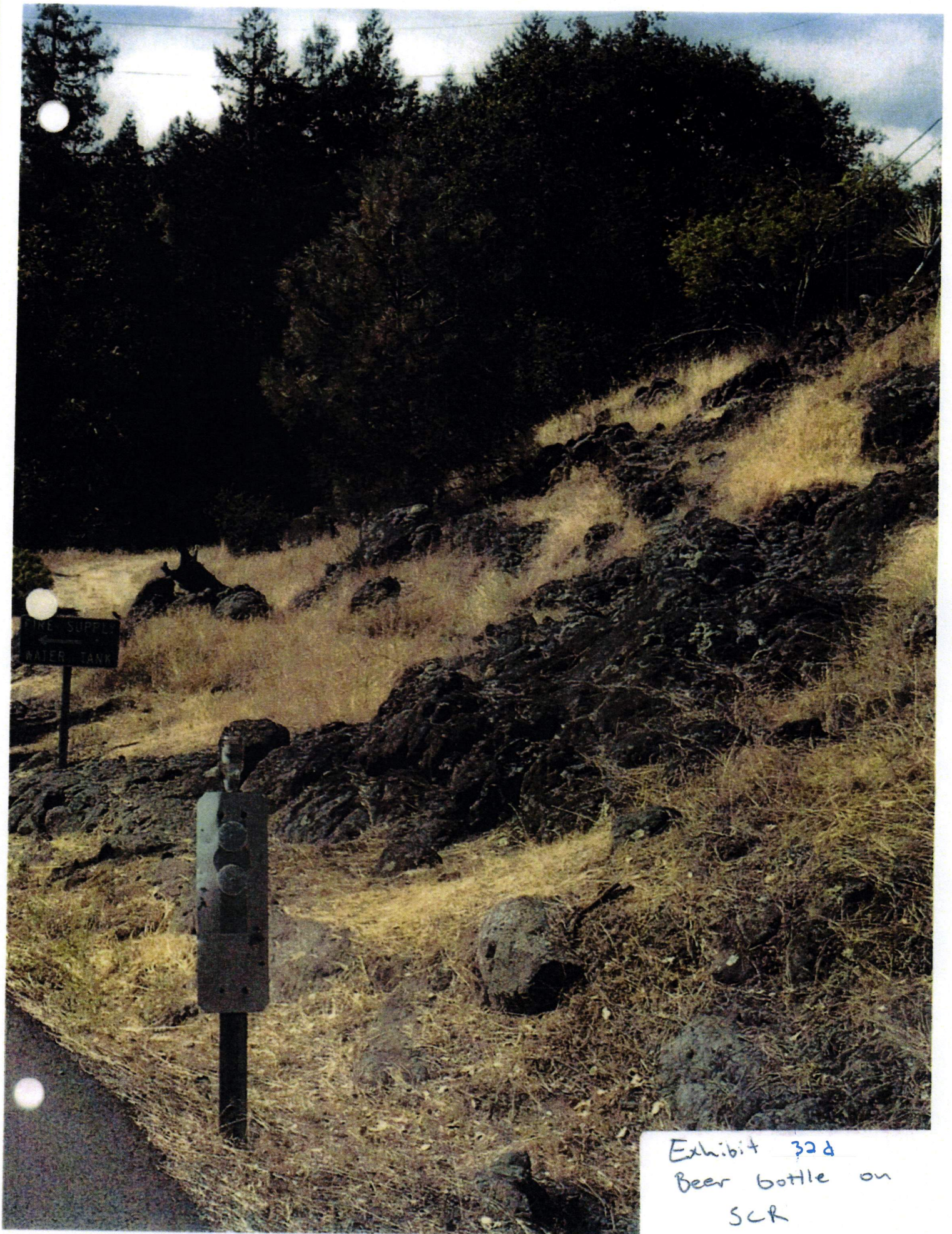

Exhibit 32d  
Beer bottle on  
SCR



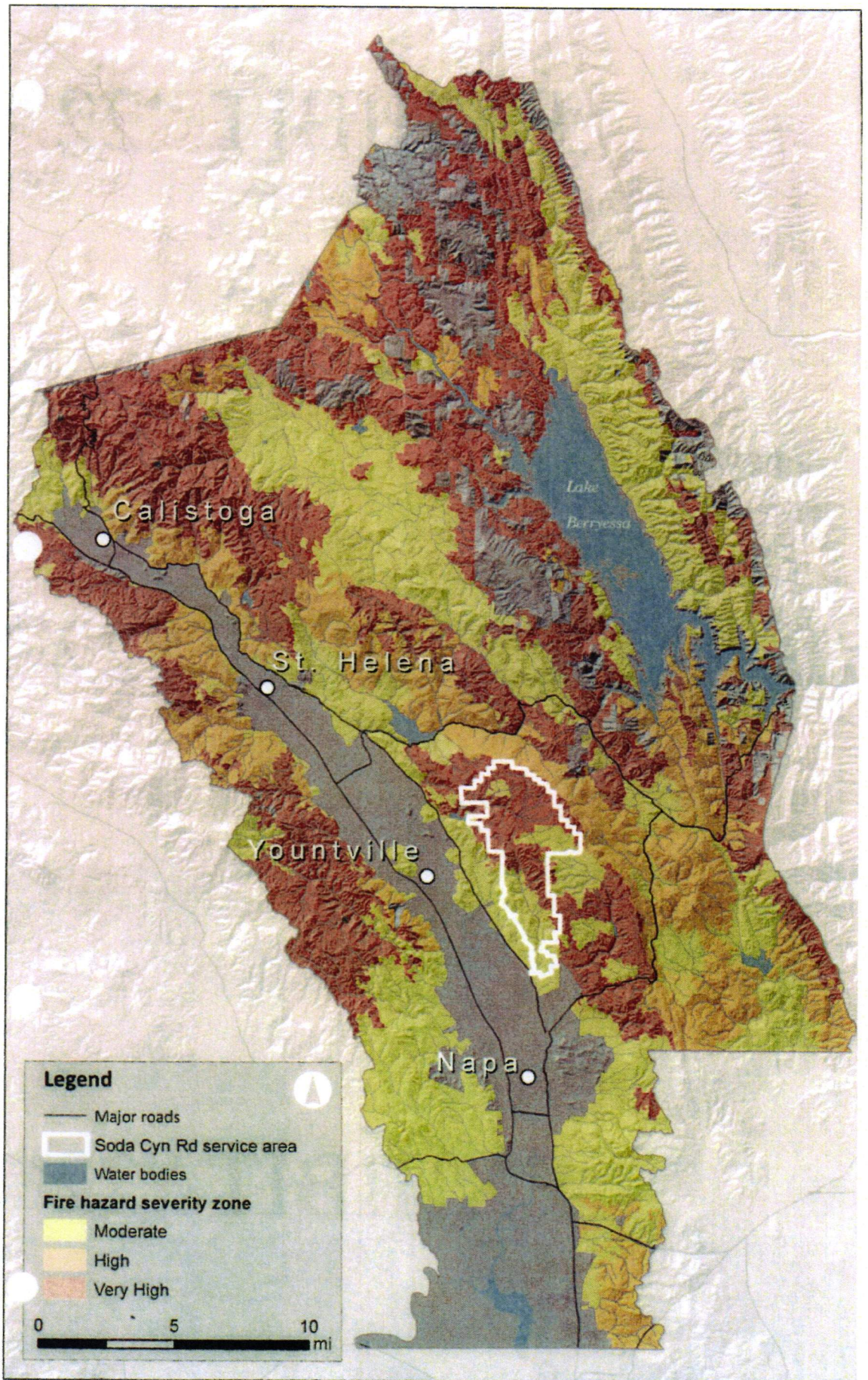

Exhibit 32e  
Beer bottles on  
SCR

EXHIBIT “33”

EXHIBIT “33”

EXHIBIT “33”



**Napa County Fire Hazard Severity Zones and Soda Canyon Road Service Area**

EXHIBIT “34”

EXHIBIT “34”

EXHIBIT “34”

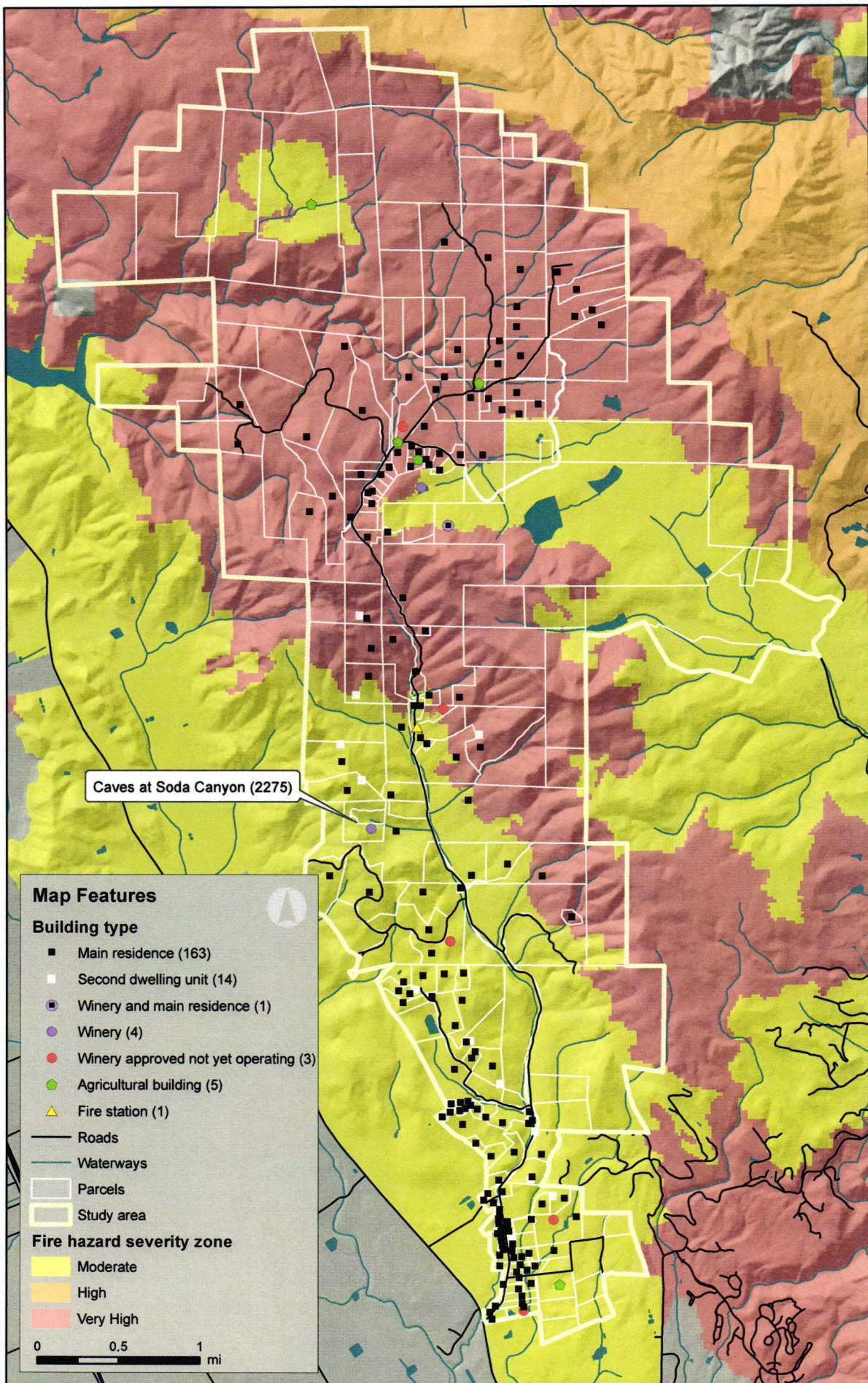

## Fire Hazard Severity Zones and Caves at Soda Canyon Location

Map prepared by Amber Manfree • 2017 • [admanfree@gmail.com](mailto:admanfree@gmail.com)  
Data sources: CalAtlas, CALFIRE, Napa County, USGS

EXHIBIT “35”

EXHIBIT “35”

EXHIBIT “35”



Exhibit 35a  
May 2003 fire  
Soda Canyon Road



Exhibit 356  
May 2003  
SCR Fire





Exhibit 35c  
May 2003  
SCR Fire

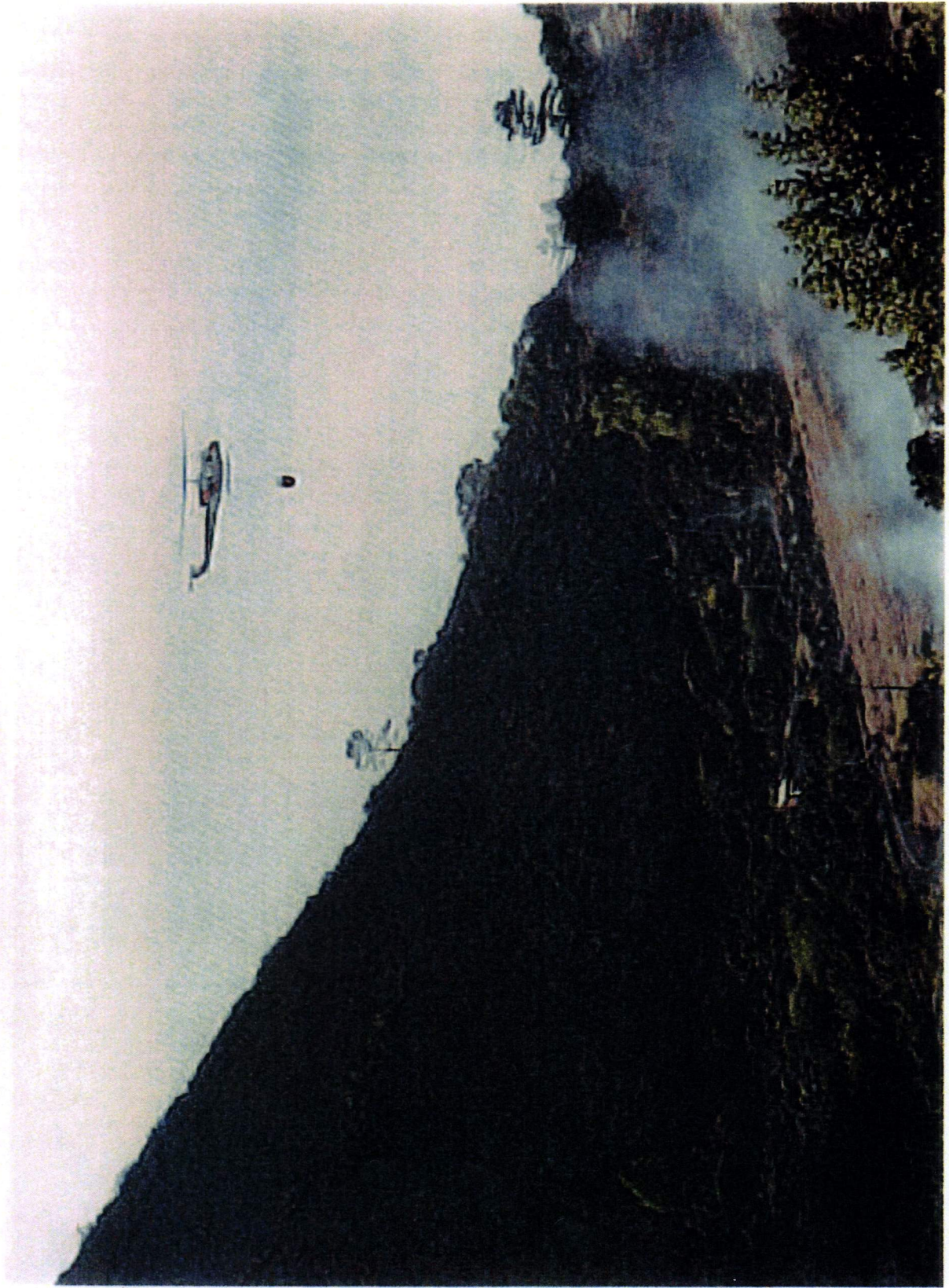

Exhibit 35a  
May 2003  
SCR Fire



Exhibit 35e  
May 2003  
SCR Fire

EXHIBIT “36”

EXHIBIT “36”

EXHIBIT “36”



Exhibit 36a  
Aug. 2005  
SCR Fire



Exhibit 36b  
Aug. 2005  
Soda Canyon Road  
Fire

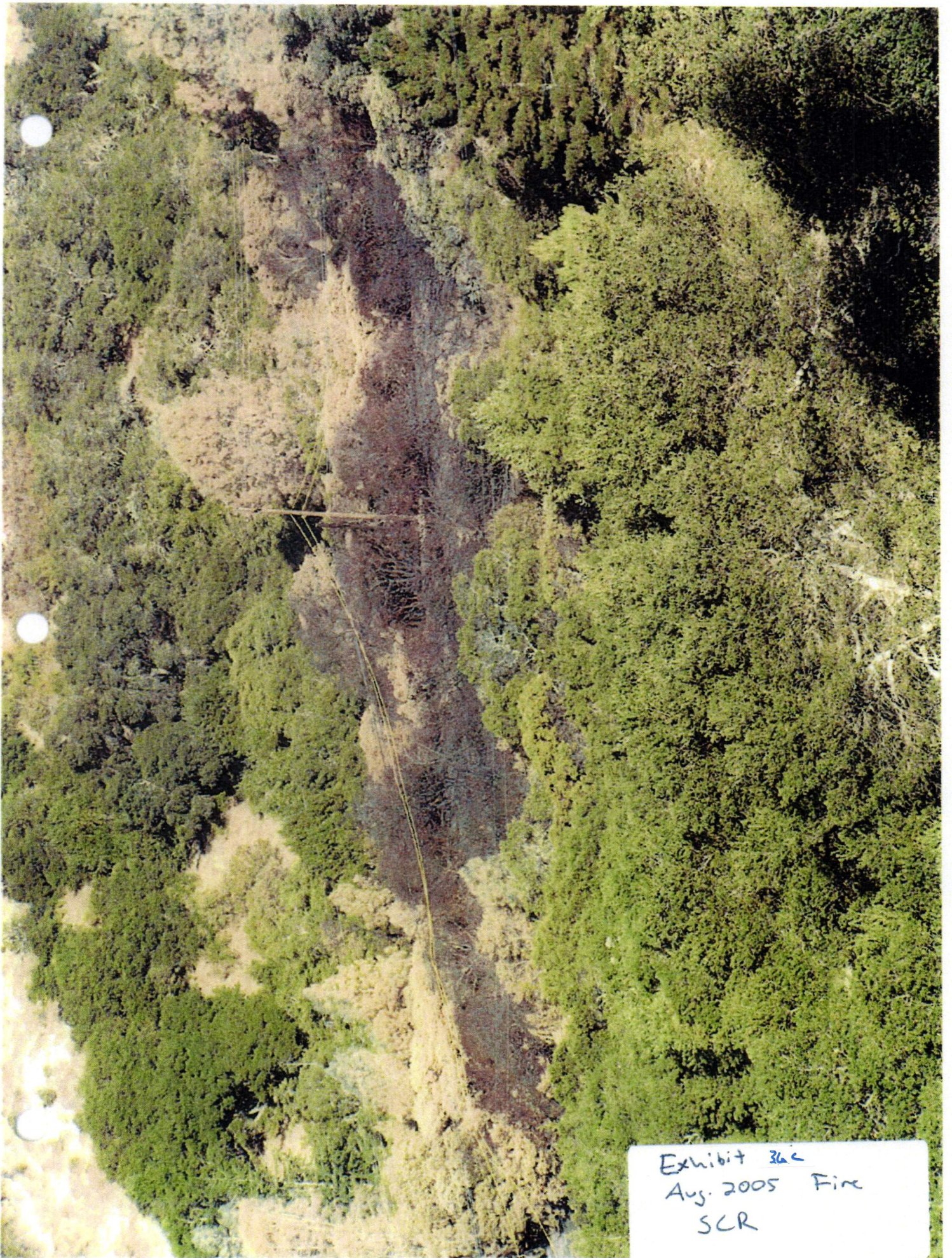

Exhibit 36c  
Aug. 2005 Fire  
SCR



Exhibit 36d  
Aug. 2005 Fire  
SCR





Exhibit 36e  
Aug. 2005  
SCR Fire

EXHIBIT “37”

EXHIBIT “37”

EXHIBIT “37”



HOME

ABOUT US

PROGRAMS

NEWSROOM

CAREERS

RESOURCES

CA.gov | FAQs | Contact Us | Site Map | Translate

Search

This Site

California

# Incident Information

Last modified on Nov 02, 2011

## LOMA FIRE

### Loma Fire Incident Information:

**Last Updated:** November 2, 2011 8:30 am FINAL

**Date/Time Started:** November 1, 2011 9:05 pm

**Administrative Unit:** CAL FIRE Sonoma-Lake-Napa Unit

**County:** Napa County

**Location:** Loma Vista Dr & Soda Canyon Rd, north of the City of Napa

**Estimated - Containment:** 90 acres - 100% contained.

### California Statewide Fire Map

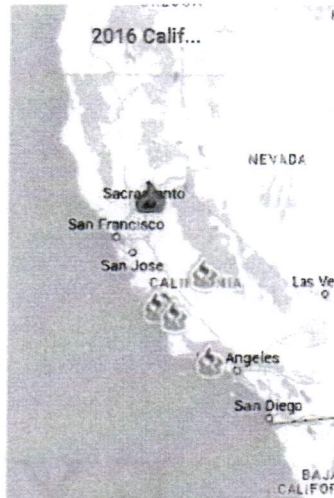

Map data ©2016 Google, INEGI Terms  
View California Fire Map in a larger map

#### LOMA FIRE MORE INFO

- Loma Fire Information
- Telephone Numbers
- Special Notices

Back to Top | Conditions of Use | Privacy Policy | Contact Us | Site Map  
Copyright © 2012 State of California

Exhibit 37a



Interagency Report of Incident and Dispatch Action

Incident Number: 11-CALNU 008829  
 Incident Name: SODA  
 Event Number: 11011426

Detail Report-All Segment

Incident Location

Location: 1035 LOMA VISTA DR ,NAPA  
 Lo Cross: 1409 BLK SODA CANYON RD  
 City: NAPA County: NAPA Hi Cross: DEAD-END  
 Loc Com: Map Page: 429\_G\_2  
 Incident Status: CLS  
 Apartment:

Latitude: 38.376543 Agency: CALNU Dispatch Zone: 9  
 Longitude: -122.285487 Jurisdiction: CALNU Battalion: 1416  
 Legal: 10\_T06N\_R04W\_M DPA Agency: CALNU Resp. Area: N19  
 UTM: 10 562411 4247836 Atom: N19  
 LEGAL 10\_T06N\_R04W\_M 0

Reporting Party Information

Caller Name: [REDACTED] Caller Phone:  
 Caller Loc: [REDACTED] Call Source:

Incident Type/Response Information

Final Incident Type: FIRE, WILDLAND Initial Incident Type: FIRE, WILDLAND  
 Dispatch Level: H Response Plan: FWL6 Response Level: 1

Incident Date/Time Summary

Incident Call Rec.:  
 Incident Keystroke: 11/01/2011 20:31:05 Personnel ID CAD Workstation  
 Incident Entry: 11/01/2011 20:32:12 FENGELBE LNUCAD03  
 Incident Dispatch: 11/01/2011 20:33:08 JGAHAGAN LNUCAD02  
 Incident Closed: 12/06/2011 13:21:30

Fire Information

Status: Contained: Controlled:  
 Fire Report Person: NEWBERRY Total Acres Burned : 65  
 Investigation Report Person:

Time Summary:

WAI	DSP	ENR	ONS	AAC	CLS	WAI
20:32.12	20:33.08	20:58.02	21:36.26	16:59.52	16:59.57	8:51.50
CLS	WAI	CLS	WAI	CLS		
8:55.08	9:05.59	9:07.00	13:12.14	13:21.30		

## Fast-moving fire scares Soda Canyon residents



NOVEMBER 02, 2011 5:28 PM • KERANA TODOROV

Dozens of residents returned to their homes in the Soda Canyon area Wednesday following a hair-raising Tuesday night fire that scorched 65 acres in gusty winds, reducing a vacation house to ashes and destroying the garage and an old pigeon coop on a nearby property.

The fast-moving fire, which was reported at about 8:40 p.m. Tuesday, was declared contained at 8 a.m. Wednesday, CalFire

Assistant Chief David Shew said.

On Wednesday morning, CalFire crews continued to extinguish hot spots, with a helicopter delivering buckets of water. No one was injured in the fire, whose cause remains under investigation, Shew said at mid-day.

Dozens of residents were evacuated as high winds, estimated at 20 to 30 miles per hour, fanned the flames, threatening about 100 properties on Soda Canyon Road and along Loma Vista and Shady Oaks drives, according to CalFire.

Luckily, the hills shielded the fire from the winds, Shew said. Soda Canyon Road was closed at Silverado Trail while the fire burned.

CalFire investigators are looking at many possible causes for the fire, including downed power lines near Loma Vista Drive, Shew said. Damage estimates were still being compiled as of Wednesday afternoon.

The fire engulfed a house at 1029 Loma Vista Drive that had sweeping views of the Napa Valley. As they evacuated the area, neighbors saw flames, some four stories high, climb a hillside toward the house.

The property was unoccupied, neighbors said. The property's owners, who reside in Rye, N.Y., according to county records, could not be reached for comment Wednesday.

Residents returned home Wednesday morning after an ordered evacuation Tuesday night. The Red Cross was prepared to open a shelter at Crosswalk Church in Napa, but the evacuees apparently found accommodations elsewhere, Frank Lucier, the local Red Cross executive director, said.

On Soda Canyon Road, Anavon Anderson recalled how she had opened her front door in the 1300 block of Soda Canyon Road Tuesday to check the howling winds, only to see flames taller than her two-story house a few hundreds yards away.

Exhibit 37b

The fire destroyed her property's garage, along with an empty pigeon coop where her husband, Clyde, had raised birds.

"It was terrifying. It really was," Anavon Anderson, 77, said as firefighters monitored hot spots nearby.

When she shouted an alarm, her husband ran outside to get their two vehicles out of the garage. He also turned on sprinklers on the roof of their two-story house and, using a hose, doused the area around the house with water.

Clyde Anderson, 80, said he lost a house on the property to fire in 1965. "I know what it can do," Anderson said.

On Tuesday, he spent the night on his property after the flames had swept by, while his wife and their dog, Marley, stayed with relatives in downtown Napa.

On Loma Vista Drive, Alex Horeczko said their 3 1/2-year-old twins were in bed, having trouble going to sleep because of the winds, when her husband, Alan, saw the fire from the kitchen window.

He yelled, "'There's a fire!'"

Alex Horeczko came to the kitchen. "It was like a raging bonfire," she said.

Not wanting to take chances, they grabbed their two children, Nicholas and Lara, who were in their pajamas, their two cats, Darjie and Earl, their wallets and cell phones and drove off within 10 minutes, just as the first fire truck was arriving, she said.

"We knew it was spreading pretty quickly," Alex Horeczko said.

The family ended up staying at a hotel in Napa. The two cats were kept inside the family's Toyota Highlander with a litter box because the hotel did not allow pets, the family said.

As it turns out, it was Darjie's second close-call this year. In March, the cat hid in a moving pod when the family was moving from Colorado to Napa. The cat was found dehydrated, but OK, in Napa 11 days later, generating a story in The Register.

On Wednesday afternoon, Darjie and Earl were reportedly back to their normal selves. "They're outside enjoying the weather," Alex Horeczko said.

The fire response included fire crews from Napa, Sonoma, Santa Clara and Santa Cruz, Shew said.

Fire crews were dispatched to Soda Canyon Road late Wednesday afternoon, when a vegetation fire of unknown origin burned between 1 and 2 acres in the 2300 block of Soda Canyon Road, CalFire said. The fire was contained at about 5:30 p.m., Shew said. A CalFire helicopter dropped buckets of water on the fire as fire crews staged at the Soda Canyon Volunteer Fire Department.



## Families return home after Tuesday night's wildlands fire



NOVEMBER 02, 2011 12:13 AM • KERANA TODOROV

Residents returned to their homes in the Soda Canyon area this morning following the hair-raising Tuesday night fire that scorched 90 acres in gusty winds, reducing a vacation house to ashes and destroying the garage and an old pigeon coop on a nearby property.

The fast-moving fire, which was reported at about 8:40 p.m. Tuesday, was declared contained at 8 a.m. Wednesday, CalFire

Assistant Chief David Shew said.

On Wednesday morning, CalFire crews continued to extinguish hotspots, with a helicopter delivering buckets of water. No one was injured in the fire, whose cause remains under investigation, Shew said at mid-day.

About 24 homes were evacuated as high winds, estimated at 30 miles per hour, fanned the flames. Luckily, the hills shielded the fire from the fiercest winds, CalFire said.

CalFire investigators are looking at a number of possibilities for what caused the fire, including downed power lines near Loma Vista Drive, Shew said. Damage estimates are still being compiled.

Anavon Anderson opened his front door in the 1300 block of Soda Canyon Road to check the howling winds, only to see flames taller than her two-story house a few hundreds yards away.

The fire destroyed her property's garage, along with a few outbuildings and an empty pigeon coop where her husband, Clyde, had raised birds.

"It was terrifying. It really was," Anavon Anderson said.

When she shouted an alarm, her husband ran outside to get their two cars out of the garage. He also turned on sprinklers on the roof of their two-story house and, using a hose, doused the area around the house with water.

Clyde Anderson, 80, said he lost a house in 1965 on the property. "I know what it can do," he said.

Exhibit 37c

Soda Canyon Road was closed at Silverado Trail around 10:15 p.m. as 22 fire trucks, five inmate crews, three water tankers and two bulldozers poured into the area, CalFire said.