

“H”

Graphics

NAPA COUNTY LAND USE PLAN 2008 - 2030

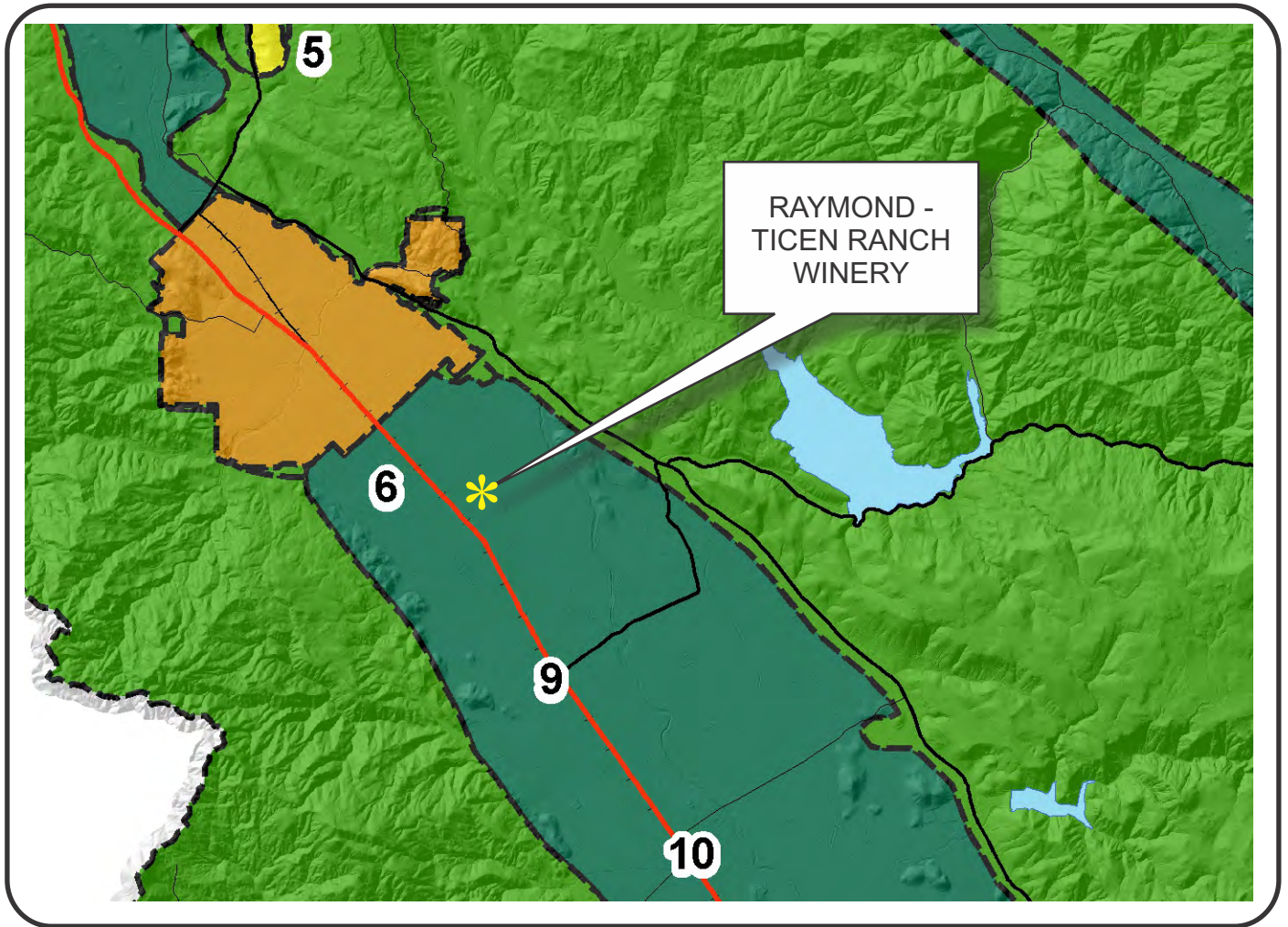

LEGEND



URBANIZED OR NON-AGRICULTURAL

- Study Area
- Cities
- Urban Residential*
- Rural Residential*
- Industrial
- Public-Institutional
- Napa Pipe Mixed Use

OPEN SPACE

- Agriculture, Watershed & Open Space
- Agricultural Resource

TRANSPORTATION

- Mineral Resource
- Limited Access Highway
- Major Road
- American Canyon ULL
- City of Napa RUL
- Landfill - General Plan
- Secondary Road
- Airport
- Railroad
- Airport Clear Zone

* See Action Item AG/LU-114.1 regarding agriculturally zoned areas within these land use designations

APN
030-270-012, 013
01-10-2017
MOD

RAYMOND-TICEN RANCH WINERY

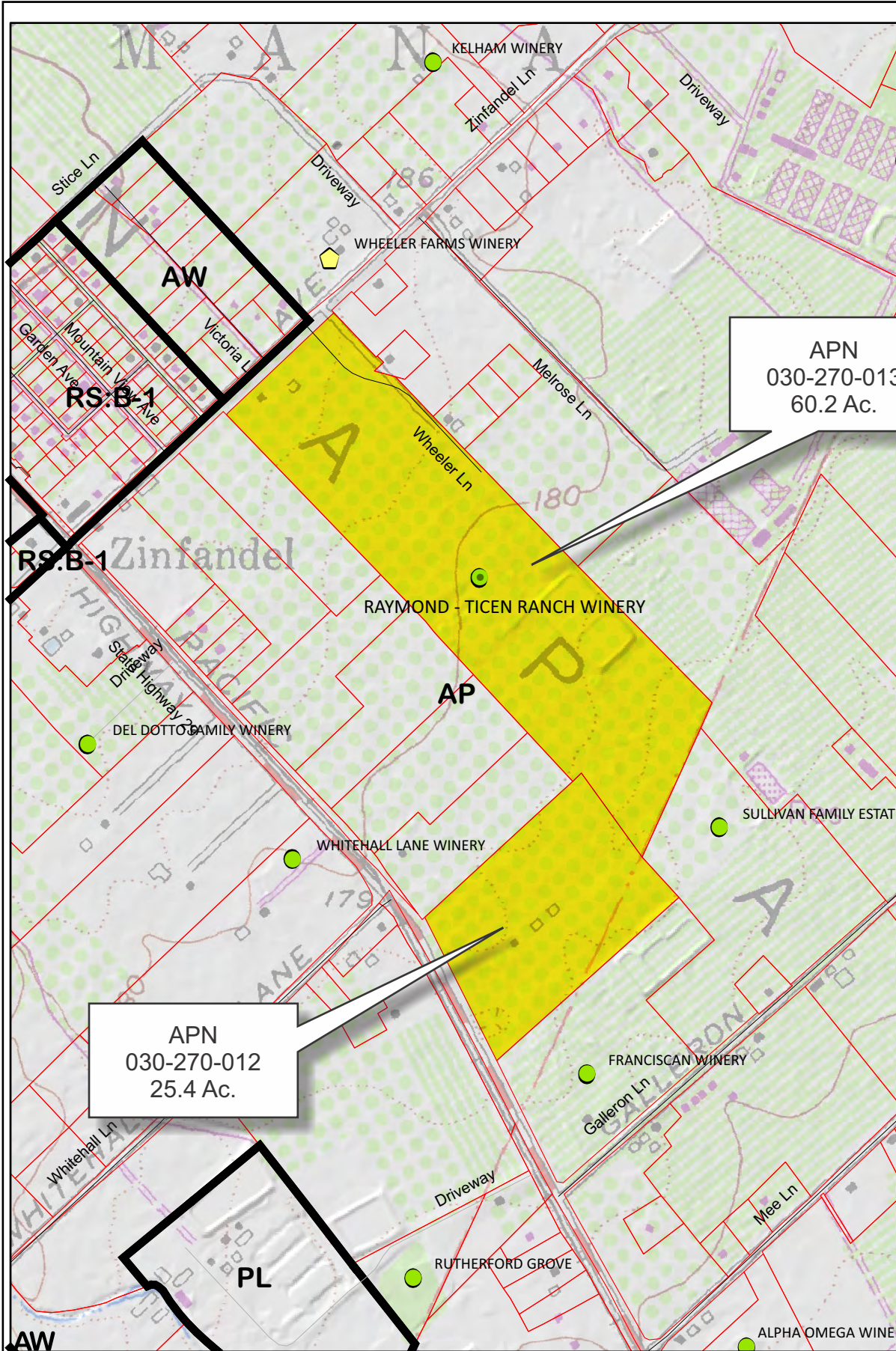

Legend

Wineries

- Status
- Producing
 - Producing, with pending major mod
 - ⬠ Approved, not yet producing
 - ▲ Pending
 - Unknown
 - Zoning
 - Parcels

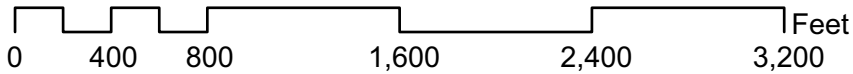

RAYMOND-TICEN RANCH WINERY

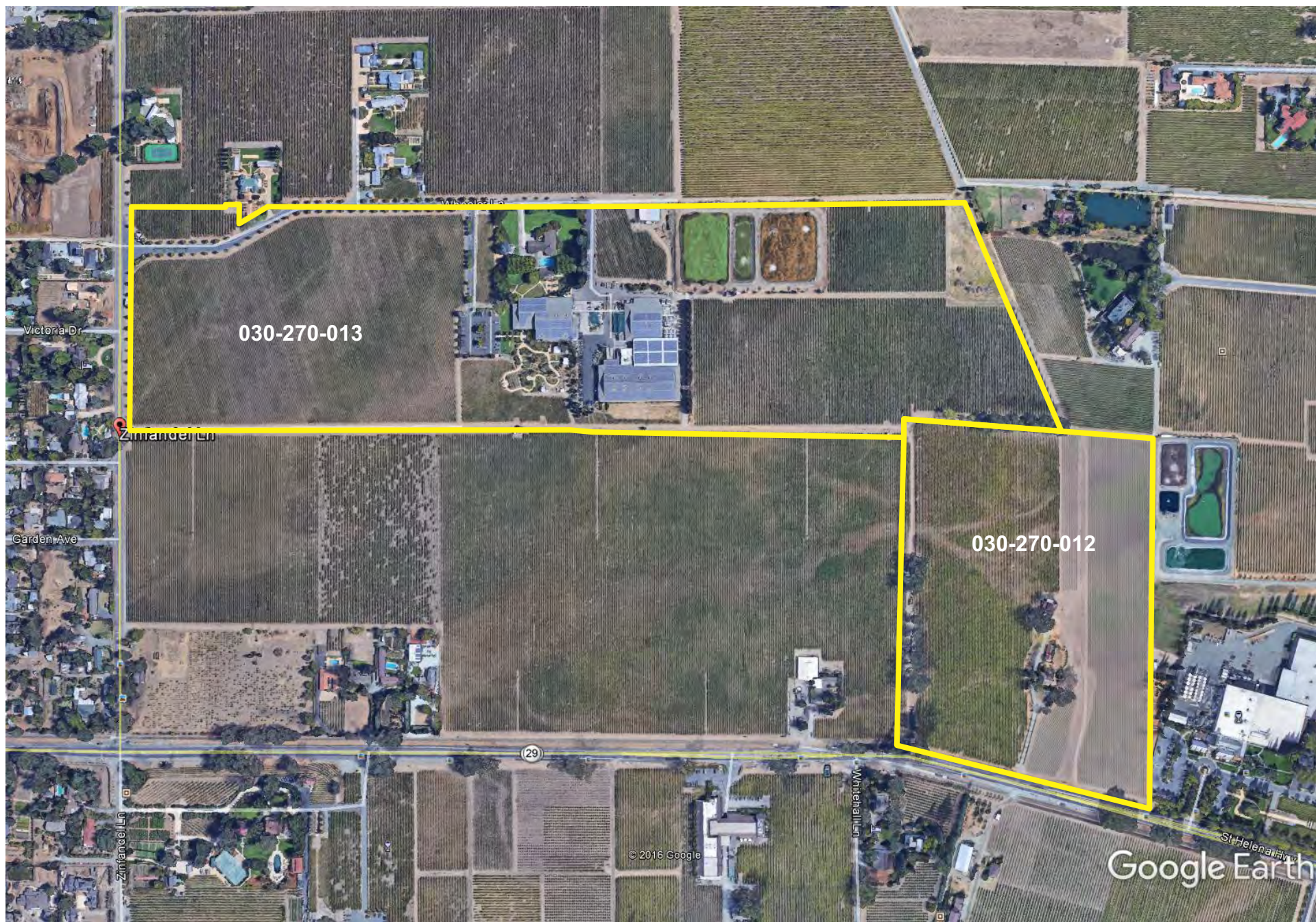

Existing Conditions



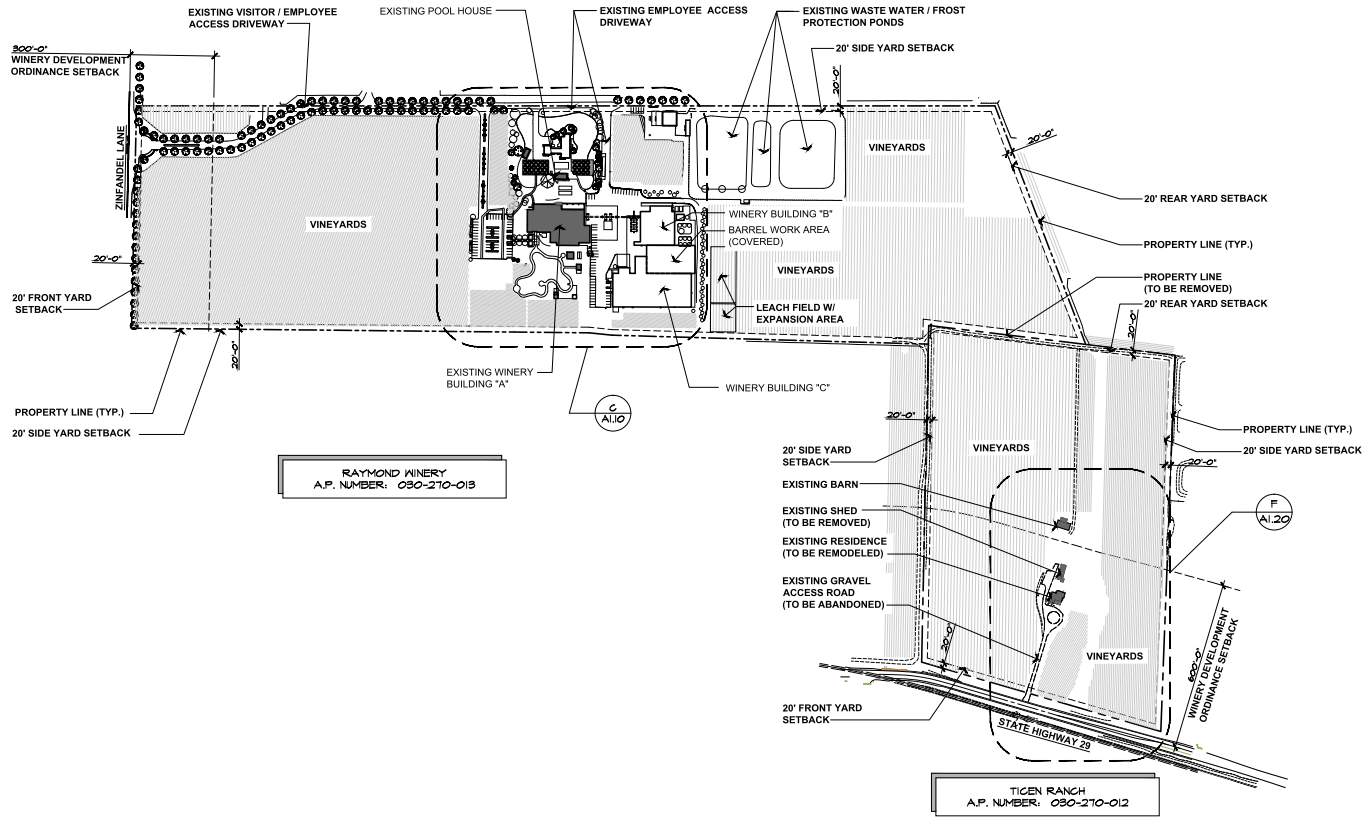

Use Permit Exhibits for
Raymond Winery
 849 Zinfandel Lane, St. Helena, CA 94574
 APN: 030-270-013 / 030-270-012

Sheet

REVISIONS	
△	DATE: 1/27/2016 USE PERMIT RESUBMITTAL
△	DATE: 7/26/2016 USE PERMIT RESUBMITTAL
△	
△	
△	
△	

Date: August 28, 2015
 Project No: 141003
 Sheet Title:

EXISTING SITE PLAN

Sheet #:

A1.00

USE PERMIT SUBMITTAL

A EXISTING SITE PLAN
 SCALE: 1" = 200'

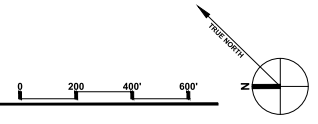

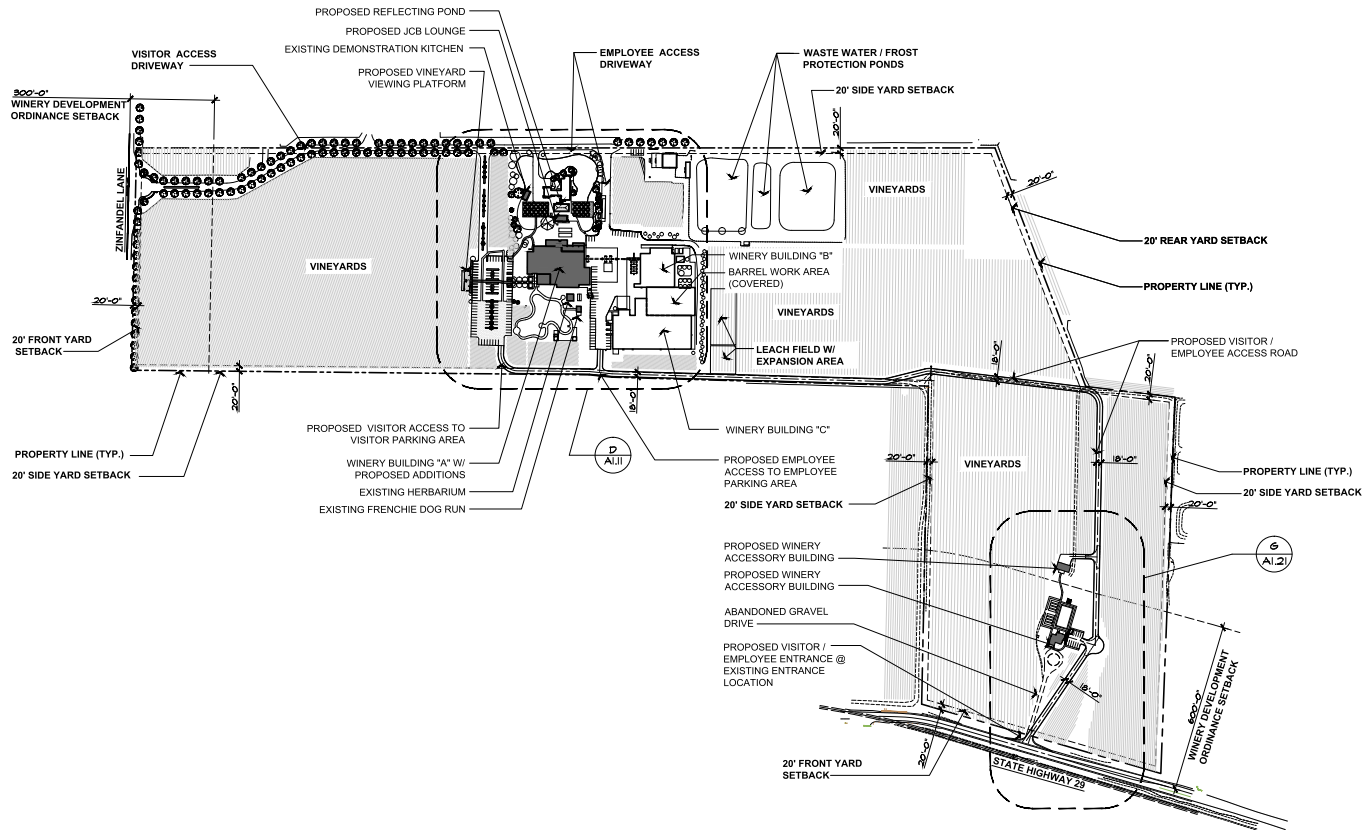

Use Permit Exhibits for
Raymond Winery
 849 Zinfandel Lane, St. Helena, CA 94574
 APN: 030-270-013 / 030-270-012

Sheet

REVISIONS	
△	DATE: 1/27/2016 USE PERMIT SUBMITTAL
△	DATE: 7/26/2016 USE PERMIT SUBMITTAL
△	
△	
△	
△	

Date: August 28, 2015
 Project No: 141003
 Sheet Title:

PROPOSED SITE PLAN

Sheet #: **A1.01**

USE PERMIT SUBMITTAL

B PROPOSED SITE PLAN
 SCALE: 1" = 200'

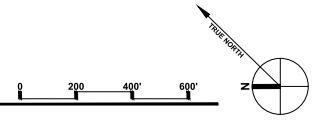

THIS DOCUMENT, AND THE IDEAS AND DESIGNS INCORPORATED HEREIN, AS AN INSTRUMENT OF PROFESSIONAL SERVICE, IS THE PROPERTY OF SUMMIT ENGINEERING, INC. AND IS NOT TO BE USED IN WHOLE OR IN PART, FOR ANY OTHER PROJECT WITHOUT THE WRITTEN AUTHORIZATION OF SUMMIT ENGINEERING, INC.

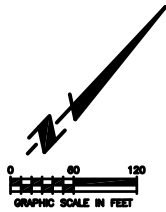
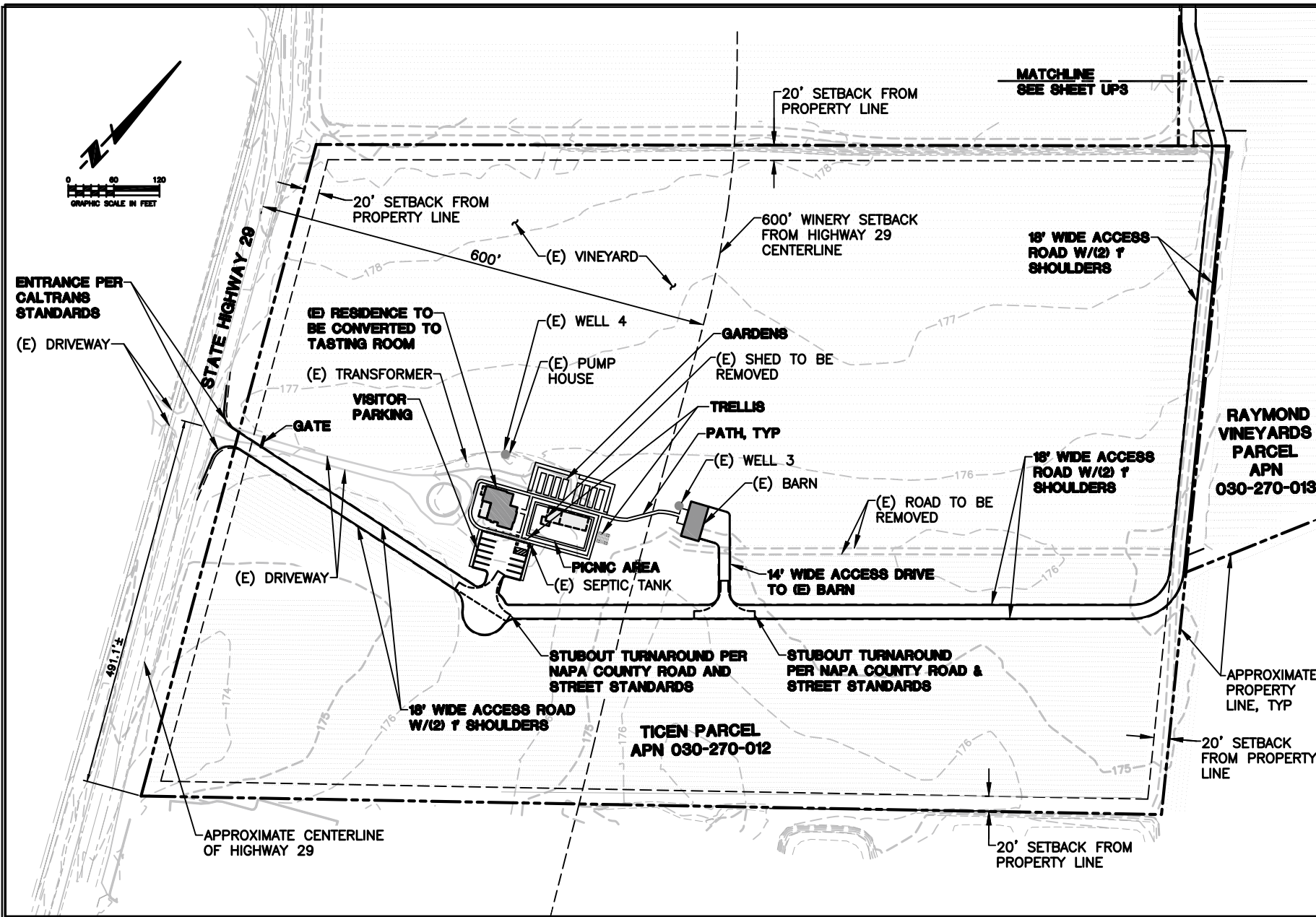

SUMMIT
 Summit Engineering, Inc.
 463 Aviation Blvd., Suite 200 • Santa Rosa, CA 95403
 707-527-0775 • www.summit-sr.com

RAYMOND VINEYARDS
 849 ZINFANDEL LANE
 ST. HELENA, CA 94574
 APN 030-270-012, 013

USE PERMIT APPLICATION

TASTING ROOM
SITE PLAN

2015-08-26	PERMIT SUBMITTAL
2016-01-27	PERMIT RESUBMITTAL
2016-07-21	PERMIT RESUBMITTAL
2016-08-12	PERMIT RESUBMITTAL

DATE: 2015-08-26
JOB NO: 2015074

SCALE: AS SHOWN
DRAWN: JA

CHECKED: DR
SHEET

UP2

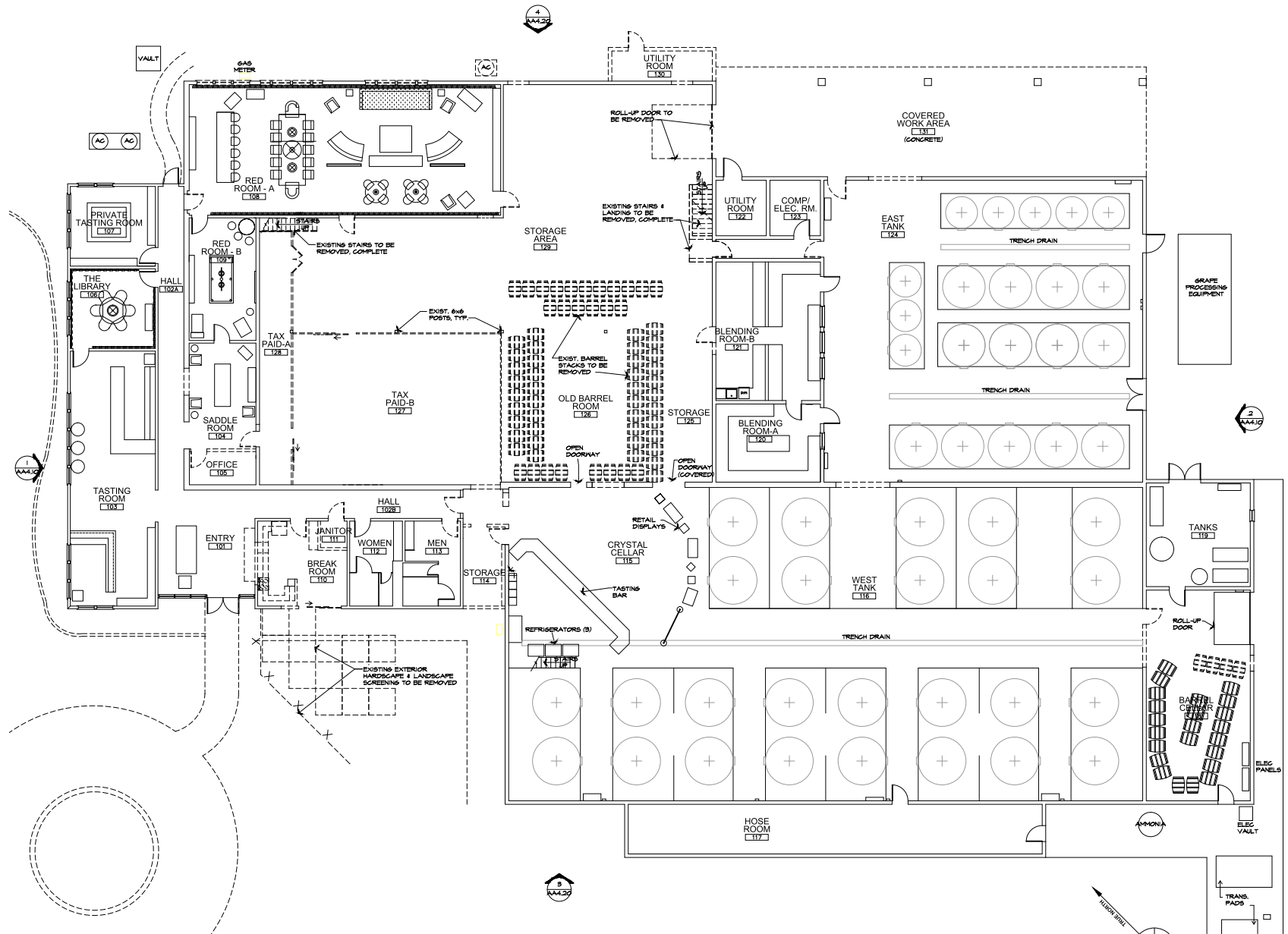

These drawings are the property of Paul Kelley Architect and have been prepared specifically for this project. These drawings are not to be used for any other project, in any other state or in another location. Copyright 2016 Paul Kelley Architect, Inc.

Consultant:

Building-A Use Permit Exhibits for
Raymond Winery
 849 Zinfandel Lane, St. Helena, CA 94574
 APN: 030-270-013-000

REVISIONS	
△	DATE: 1/27/2016
△	USE PERMIT SUBMITTAL
△	
△	
△	
△	
△	

Date: August 28, 2015
 Project No: 141003
 Sheet Title: BUILDING - A EXISTING GROUND FLOOR / DEMO PLAN

Sheet #: AA2.10
 USE PERMIT SUBMITTAL

A BUILDING-A EXISTING GROUND FLOOR / DEMOLITION PLAN - (24,850 SQ. FT.)
 SCALE: 1/8" = 1'-0"

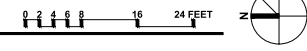

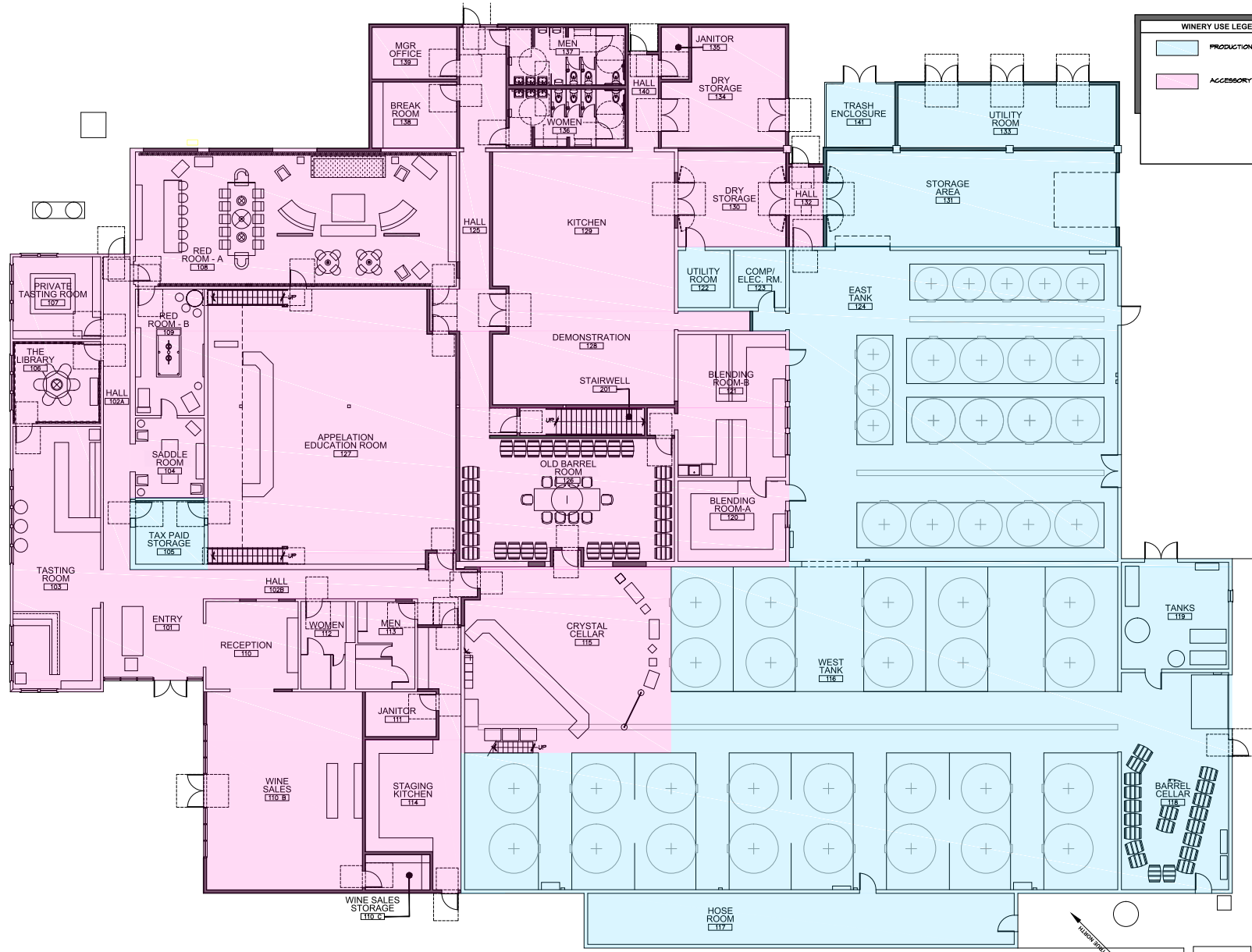

WINERY USE LEGEND

	PRODUCTION USE
	ACCESSORY USE



These drawings are the property of Paul Kelley Architect and have been prepared specifically for the project. These drawings are not to be used for any other project, in any other way, or in another location. Copyright © 2016 Paul Kelley Architect, Inc.

Consultant:

Building-A Use Permit Exhibits for
Raymond Winery
 849 Zinfandel Lane, St. Helena, CA 94574
 APN: 030-270-013-000

Sheet:

REVISIONS

NO.	DATE	DESCRIPTION
1	1/27/2016	USE PERMIT SUBMITTAL

Date: August 28, 2015
 Project No: 141003

Sheet Title:
PROPOSED GROUND FLOOR PLAN

Sheet #:
AA2.11a
 USE PERMIT SUBMITTAL

A BUILDING-A PROPOSED GROUND FLOOR PLAN - (24,850 SQ. FT. + 5409 SQ. FT. = 30,259 SQ. FT.)
 SCALE: 1/8" = 1'-0"

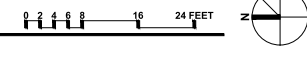

REVISIONS	
DATE	DESCRIPTION
1/27/2016	USE PERMIT RESUBMITTAL

Date: August 28, 2015
 Project No: 141003

Sheet Title: **BUILDING-A EXISTING SECOND FLOOR / DEMOLITION PLAN**

Sheet #: **AA2.20**
 USE PERMIT SUBMITTAL

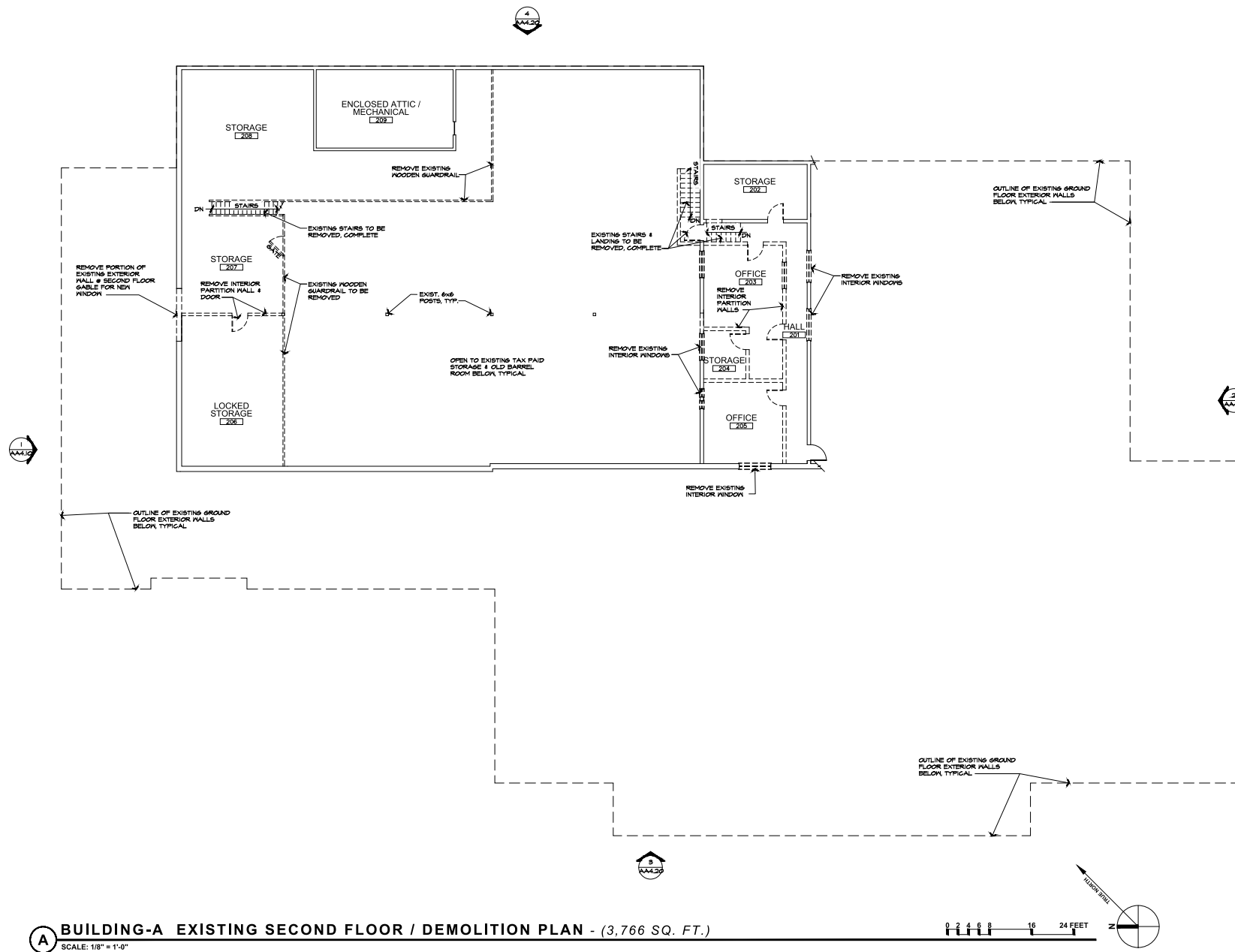

A BUILDING-A EXISTING SECOND FLOOR / DEMOLITION PLAN - (3,766 SQ. FT.)
 SCALE: 1/8" = 1'-0"

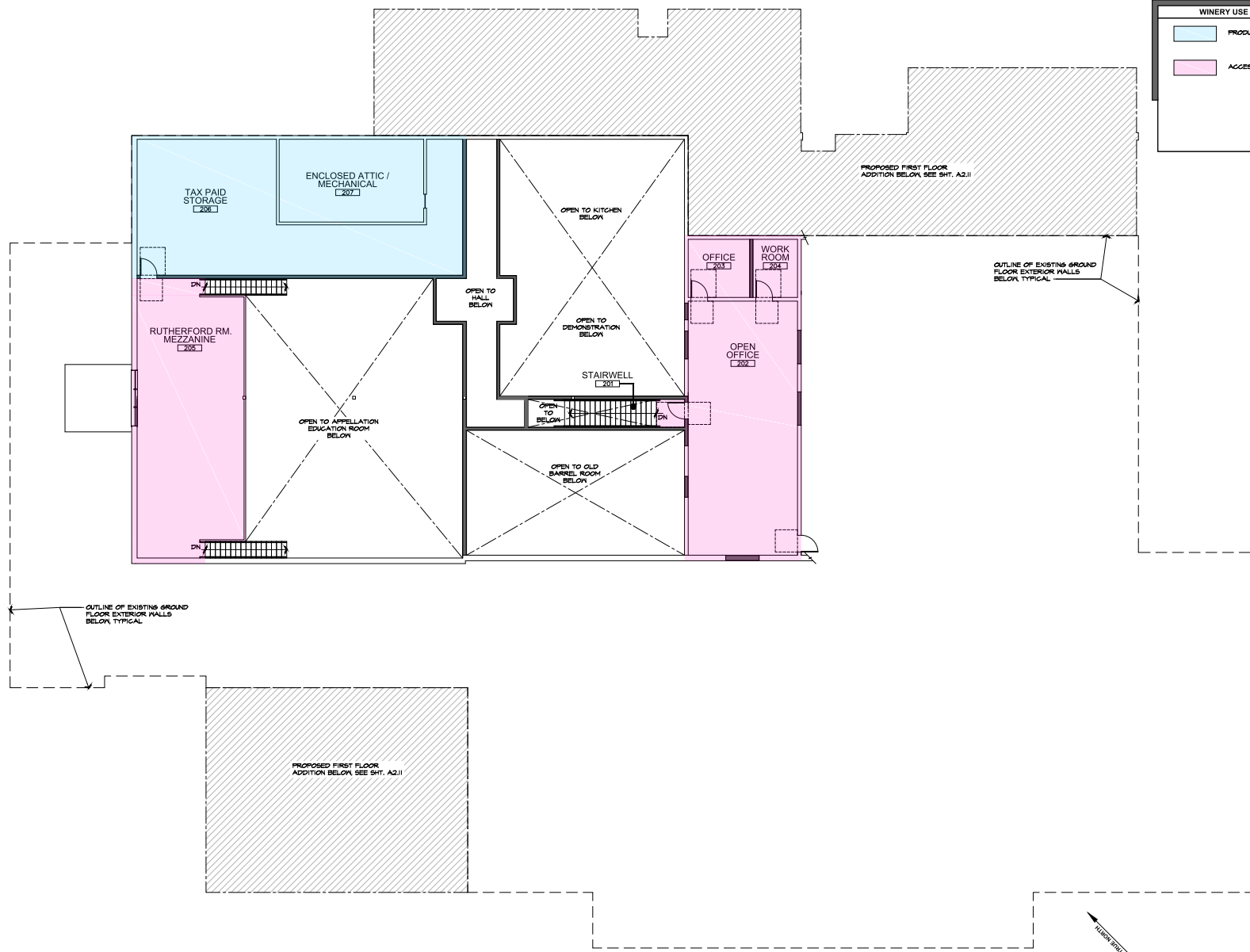

WINERY USE LEGEND

PRODUCTION USE

ACCESSORY USE



These drawings are the property of Paul Kelley Architect and have been prepared specifically for the project. These drawings are not to be used for any other project, in any other way, or in another location. Copyright 2016 Paul Kelley Architect, Inc.

Consultant:

Building-A Use Permit Exhibits for
Raymond Winery
 849 Zinfandel Lane, St. Helena, CA 94574
 APN: 030-270-013-000

Sheet:

REVISIONS	
DATE	DESCRIPTION
1/27/2016	USE PERMIT SUBMITTAL

Date: August 28, 2015

Project No: 141003

Sheet Title: BUILDING-A PROPOSED SECOND FLOOR PLAN

Sheet #:

AA2.21a

USE PERMIT SUBMITTAL

A BUILDING-A PROPOSED SECOND FLOOR PLAN - (3,766 SQ. FT. + 39 SQ. FT. = 3805 SQ. FT.)
 SCALE: 1/8" = 1'-0"

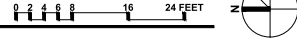

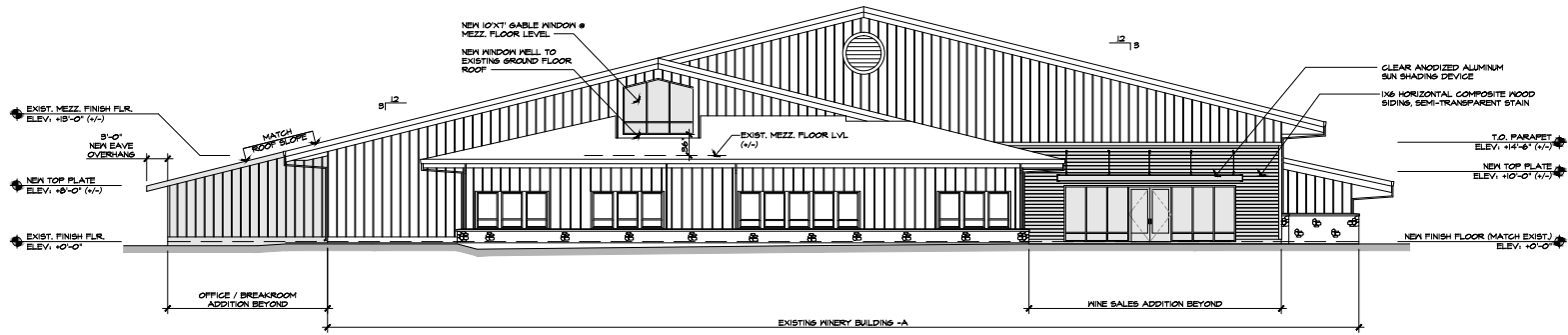

1 PROPOSED FRONT (North) ELEVATION
SCALE: 1/8" = 1'-0"

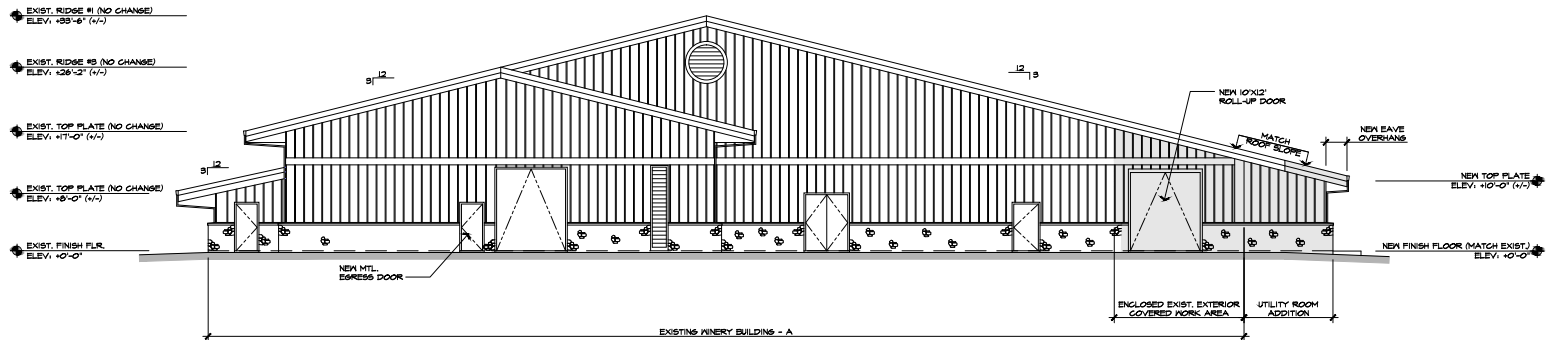

2 PROPOSED REAR (South) ELEVATION
SCALE: 1/8" = 1'-0"



These drawings are the property of Paul Kelley Architect and have been prepared specifically for the project. These drawings are not to be used for any other project, in any other way, or in another location. Copyright 2016 Paul Kelley Architect, Inc.

Consultant:

Building-A Use Permit Exhibits for
Raymond Winery
 849 Zinfandel Lane, St. Helena, CA 94574
 APN: 030-270-013-000

Sheet

REVISIONS	
DATE	DESCRIPTION
1/27/2016	USE PERMIT RESUBMITTAL

Date: August 28, 2015
 Project No: 141003
 Sheet Title: BUILDING-A PROPOSED EXTERIOR ELEVATIONS

Sheet #: AA4.11
 USE PERMIT SUBMITTAL

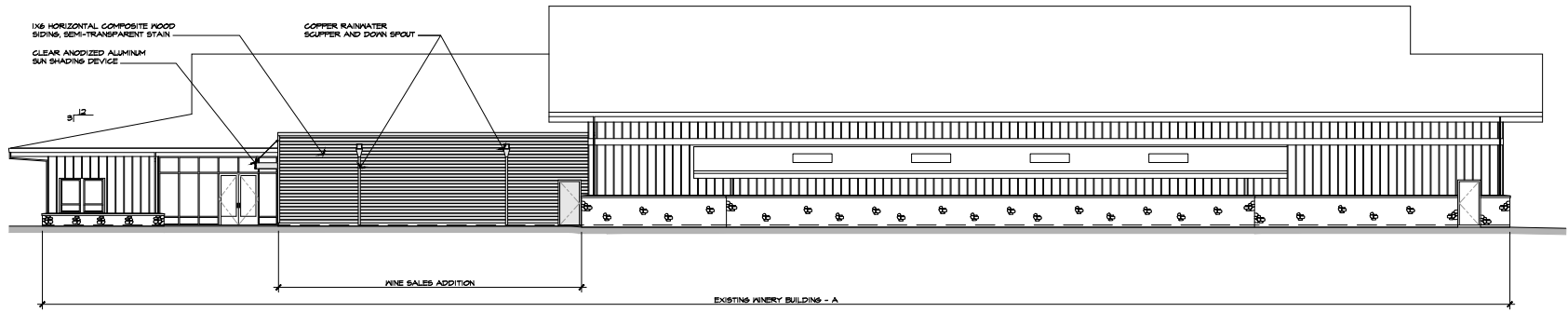

3 PROPOSED RIGHT SIDE (WEST) ELEVATION
SCALE: 1/8" = 1'-0"

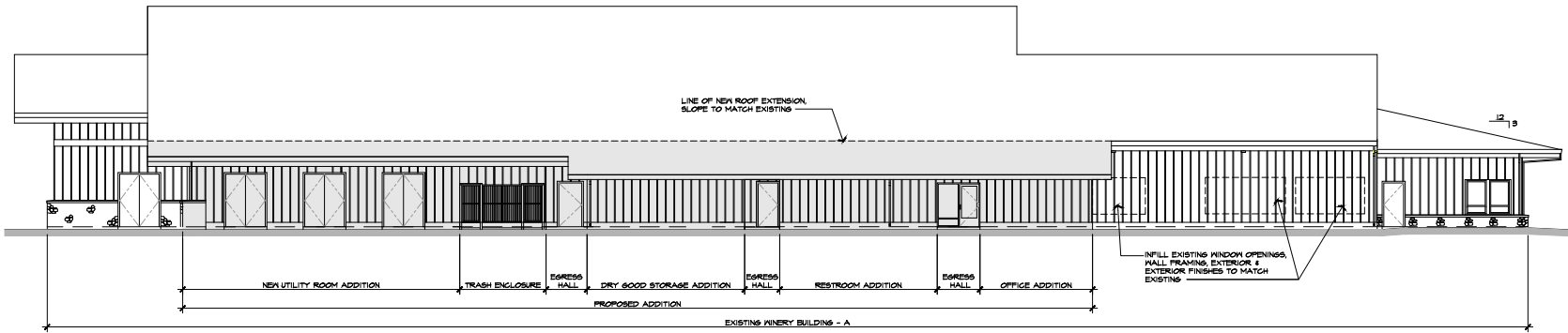

4 PROPOSED LEFT SIDE (EAST) ELEVATION
SCALE: 1/8" = 1'-0"



These drawings are the property of Paul Kelley Architect and have been prepared specifically for the project. These drawings are not to be used for any other project, in any other way, or as another project. Copyright © 2016 Paul Kelley Architect, Inc.

Consultant:

Building-A Use Permit Exhibits for
Raymond Winery
849 Zinfandel Lane, St. Helena, CA 94574
APN: 030-270-013-000

Sheet:

REVISIONS	
DATE	DESCRIPTION
1/27/2016	USE PERMIT RESUBMITTAL

Date: August 28, 2015
Project No: 141003
Sheet Title: PROPOSED EXTERIOR ELEVATIONS

Sheet #: AA4.21
USE PERMIT SUBMITTAL

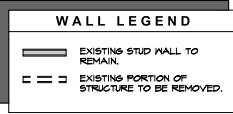
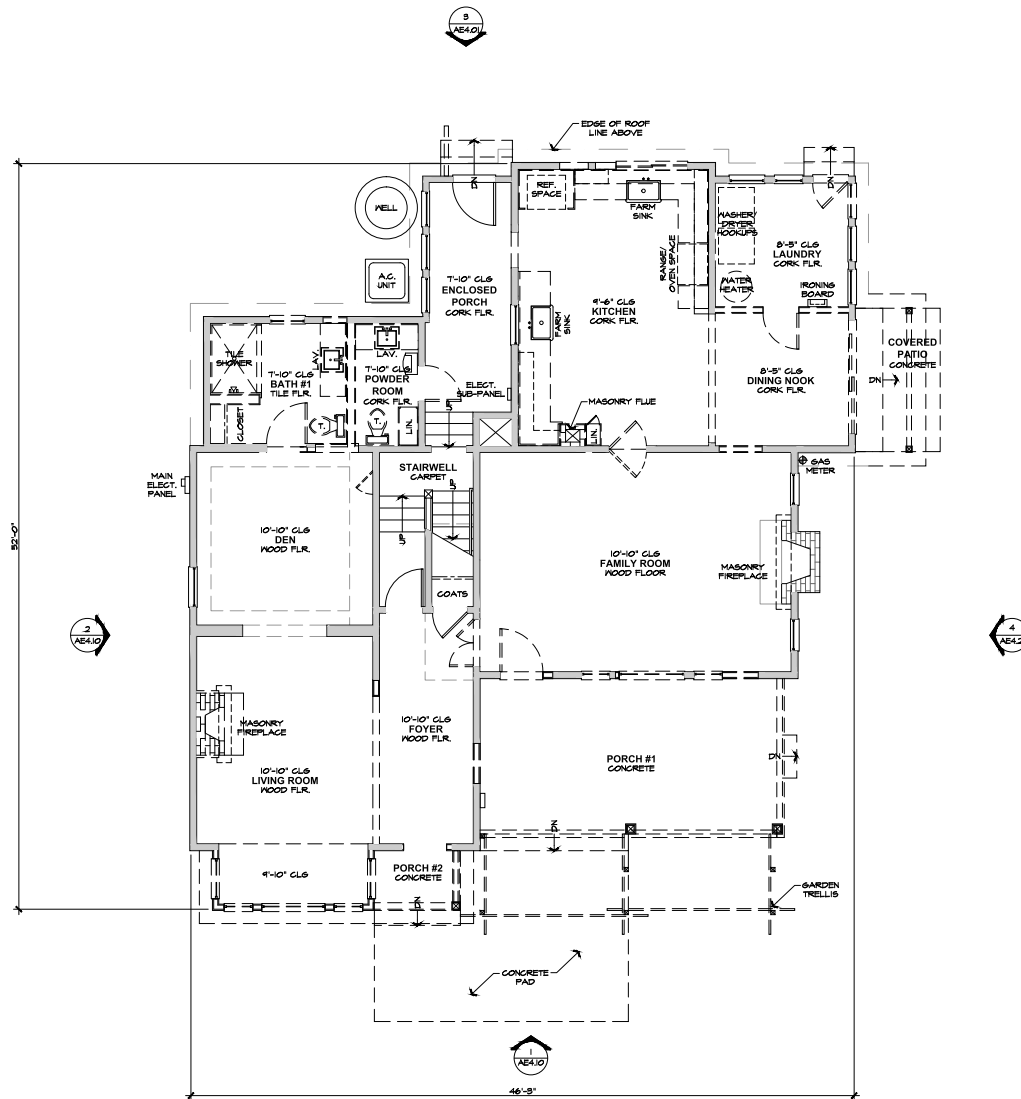

Winery Accessory Use Bldg.
 Use Permit Exhibits for
Raymond Winery
 849 Zinfandel Lane, St. Helena, CA 94574
 APN: 030-270-012-000

Scale:

REVISIONS

NO.	DATE	DESCRIPTION
1	1/27/2016	USE PERMIT SUBMITTAL

Date: August 28, 2015

Project No: 141003

Sheet Title: **WINERY ACCESSORY USE EXISTING LOWER FLOOR / DEMO PLAN**

Sheet #: **AG2.10**

USE PERMIT SUBMITTAL

A WINERY ACCESSORY BLDG. - EXISTING LOWER FLOOR / DEMO PLAN - (1,683 sq. ft.)
 SCALE: 1/4" = 1'-0"

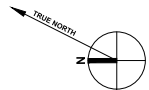
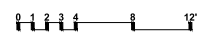

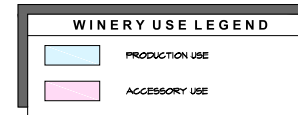
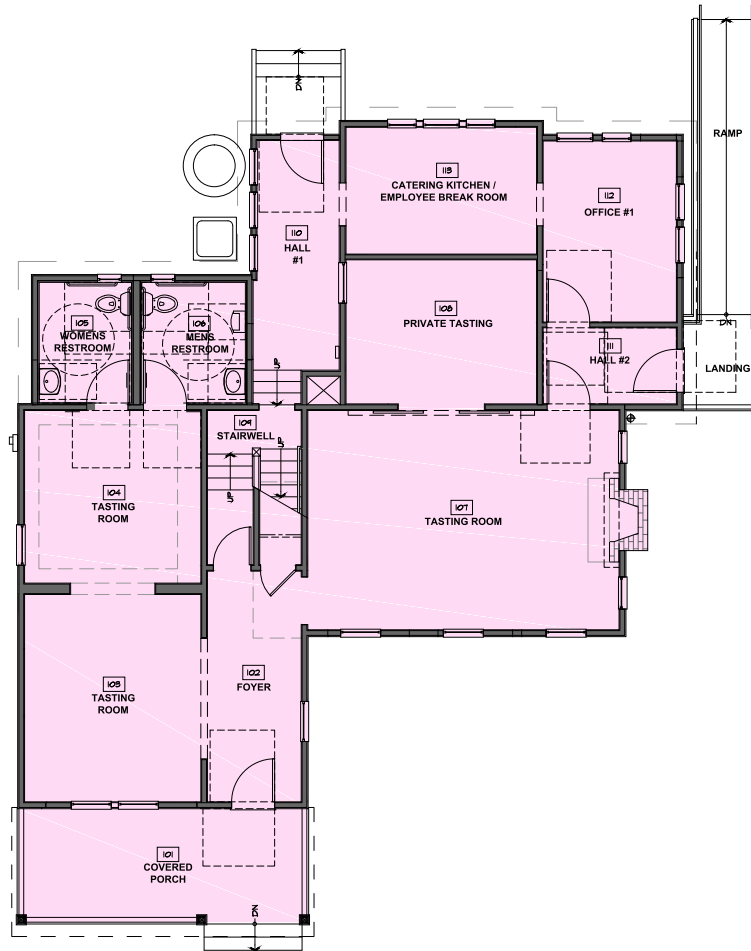

Winery Accessory Use Bldg.
 Use Permit Exhibits for
Raymond Winery
 849 Zinfandel Lane, St. Helena, CA 94574
 APN: 030-270-012-000

Seal:

REVISIONS

NO.	DATE	DESCRIPTION
1	1/27/2016	USE PERMIT SUBMITTAL
2		
3		
4		
5		

Date: **August 28, 2015**
 Project No: **141003**

Sheet Title:
**WINERY ACCESSORY
 USE PROPOSED
 LOWER FLOOR PLAN**

Sheet ID:

A WINERY ACCESSORY BLDG. - PROPOSED LOWER FLOOR PLAN - (1,796 sq. ft.)
 SCALE: 1/4" = 1'-0"

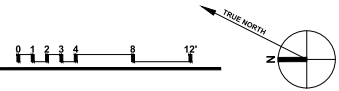

Winery Accessory Use Bldg.
 Use Permit Exhibits for
Raymond Winery
 849 Zinfandel Lane, St. Helena, CA 94574
 APN: 030-270-012-000

See

REVISIONS

NO.	DATE	DESCRIPTION
1	1/27/2016	USE PERMIT RESUBMITTAL
2		
3		
4		
5		
6		

Date: August 28, 2015

Project No: 141003

Sheet Title: **WINERY ACCESSORY USE EXISTING UPPER FLOOR / DEMO PLAN**

Sheet #:

USE PERMIT SUBMITTAL

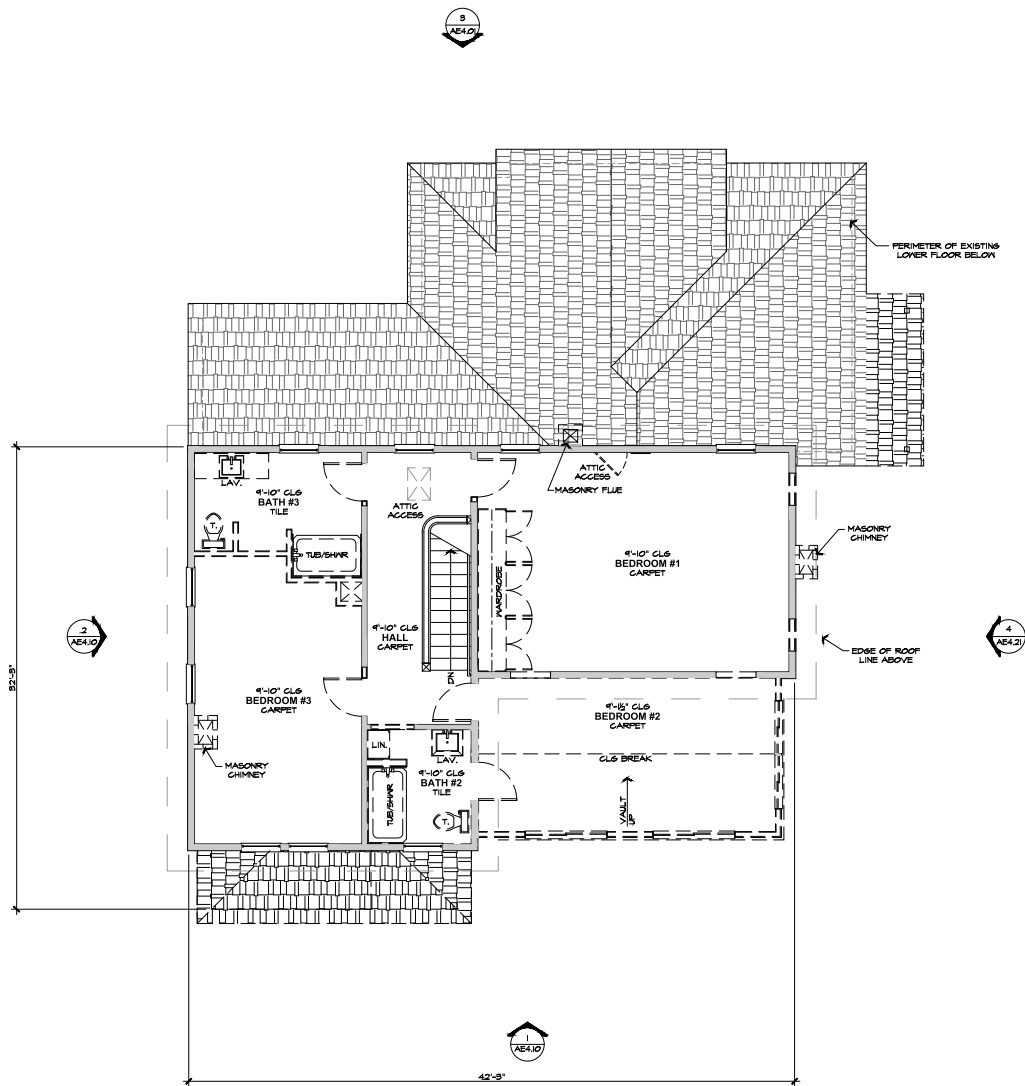

WALL LEGEND

- EXISTING STUD WALL TO REMAIN.
- ▤ EXISTING PORTION OF STRUCTURE TO BE REMOVED.

A WINERY ACCESSORY BLDG. - EXISTING UPPER FLOOR / DEMO PLAN - (1,155 sq. ft.)

SCALE: 1/4" = 1'-0"

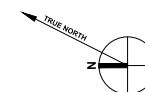
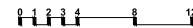

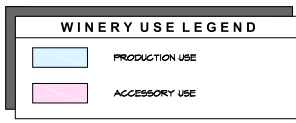
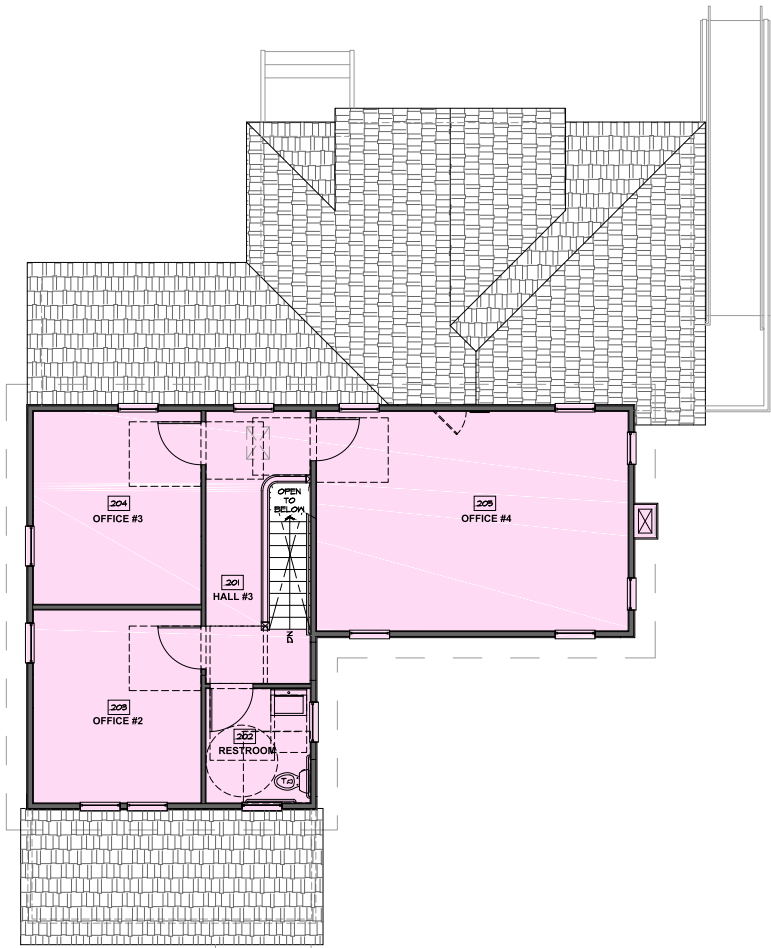

These drawings are the property of Paul Kelley Architect and have been prepared specifically for the project. These drawings are not to be used for any other project by any other entity on a similar location. Copyright © 2015 Paul Kelley Architect, Inc.

Consultant

Winery Accessory Use Bldg.
Use Permit Exhibits for
Raymond Winery
849 Zinfandel Lane, St. Helena, CA 94574
APN: 030-270-012-000

Seal

REVISIONS

DATE	DESCRIPTION
1/27/2016	USE PERMIT RESUBMITTAL

Date: August 28, 2015
Project No: 141003

Sheet Title
**WINERY ACCESSORY
USE PROPOSED
UPPER FLOOR PLAN**

Sheet #
AG2.21a

USE PERMIT SUBMITTAL

B WINERY ACCESSORY BLDG. - PROPOSED UPPER FLOOR PLAN - (880 sq. ft.)
SCALE: 1/4" = 1'-0"

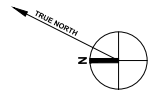
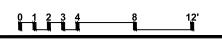

These drawings are the property of Paul Kelley Architect and have been prepared specifically for this project. These drawings are not to be used for any other project, by any other entity or in another location. Copyright © 2015 Paul Kelley Architect, Inc.

Consultant:

Winery Accessory Use Bldg.
 Use Permit Exhibits for
Raymond Winery
 849 Zinfandel Lane, St. Helena, CA 94574
 APN: 030-270-012-000

Scale:



1 PROPOSED FRONT (W) ELEVATION
 SCALE: 1/4" = 1'-0"

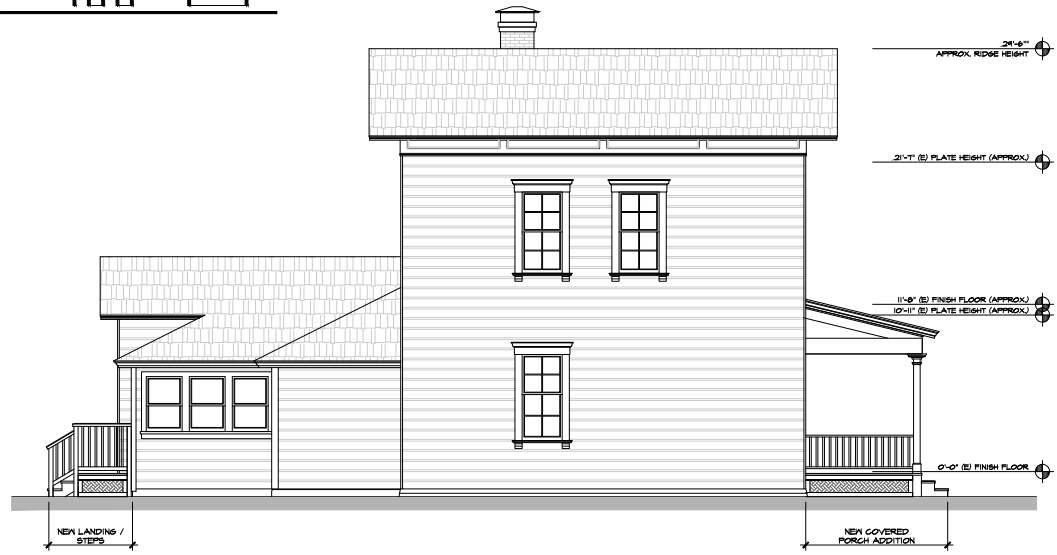

2 PROPOSED LEFT SIDE (N) ELEVATION
 SCALE: 1/4" = 1'-0"



REVISIONS

DATE	DESCRIPTION
1/27/2016	USE PERMIT SUBMITTAL

Date: August 28, 2015

Project No: 141003

Sheet Title: WINERY ACCESSORY BLDG. PROPOSED EXT. ELEVATIONS

Sheet #: AG4.11

USE PERMIT SUBMITTAL

These drawings are the property of Paul Kelley Architect and have been prepared specifically for this project. These drawings are not to be used for any other project, by any other entity or in another location. Copyright 2015 Paul Kelley Architect, Inc.

Consultant:

Winery Accessory Use Bldg.
 Use Permit Exhibits for
Raymond Winery
 849 Zinfandel Lane, St. Helena, CA 94574
 APN: 030-270-012-000

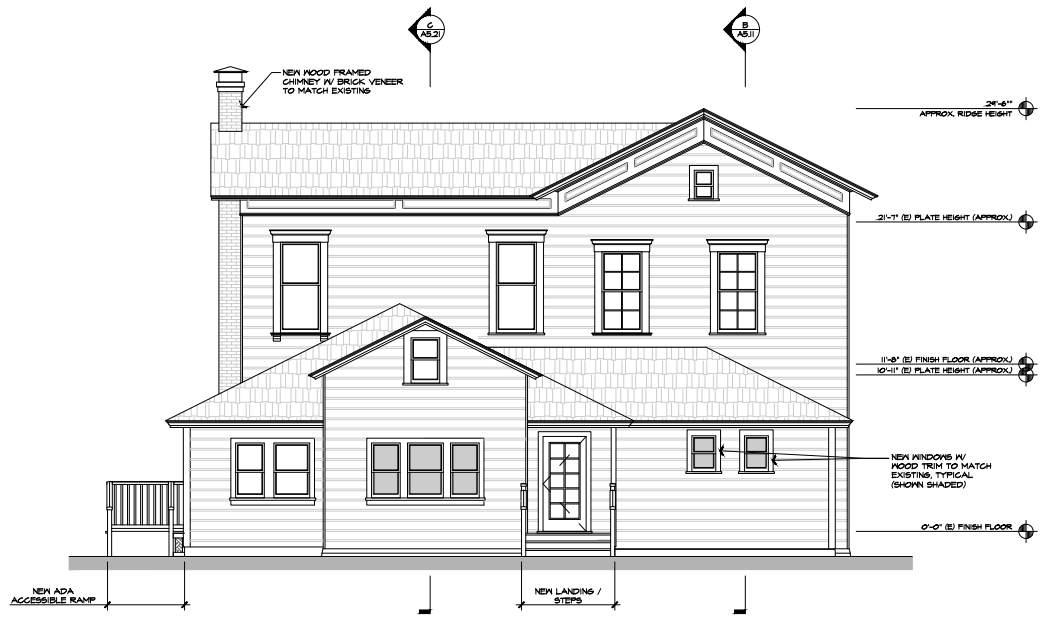

3 PROPOSED REAR (E) ELEVATION
 SCALE: 1/4" = 1'-0"

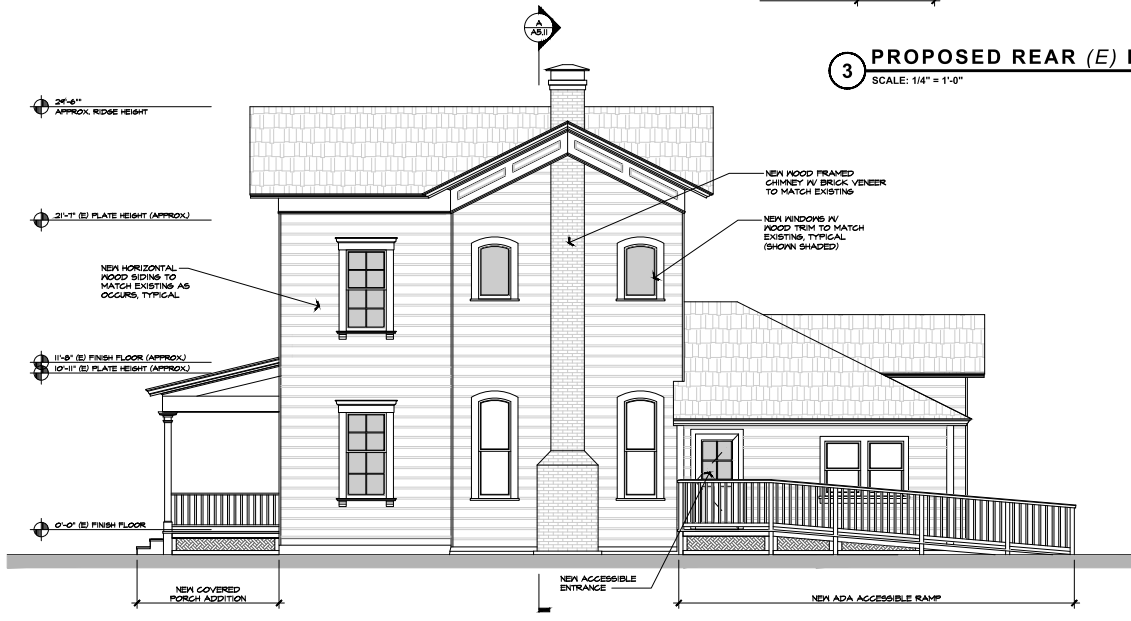
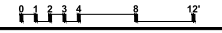

4 PROPOSED RIGHT SIDE (S) ELEVATION
 SCALE: 1/4" = 1'-0"

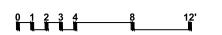

REVISIONS

DATE	DESCRIPTION
1/27/2016	USE PERMIT SUBMITTAL

Date: August 28, 2015

Project No: 141003

Sheet Title:
**WINERY ACCESSORY
 USE PROPOSED
 EXT. ELEVATIONS**

Sheet #:
AG4.21

USE PERMIT SUBMITTAL