

“J”

Graphics

NAPA COUNTY LAND USE PLAN 2008 - 2030

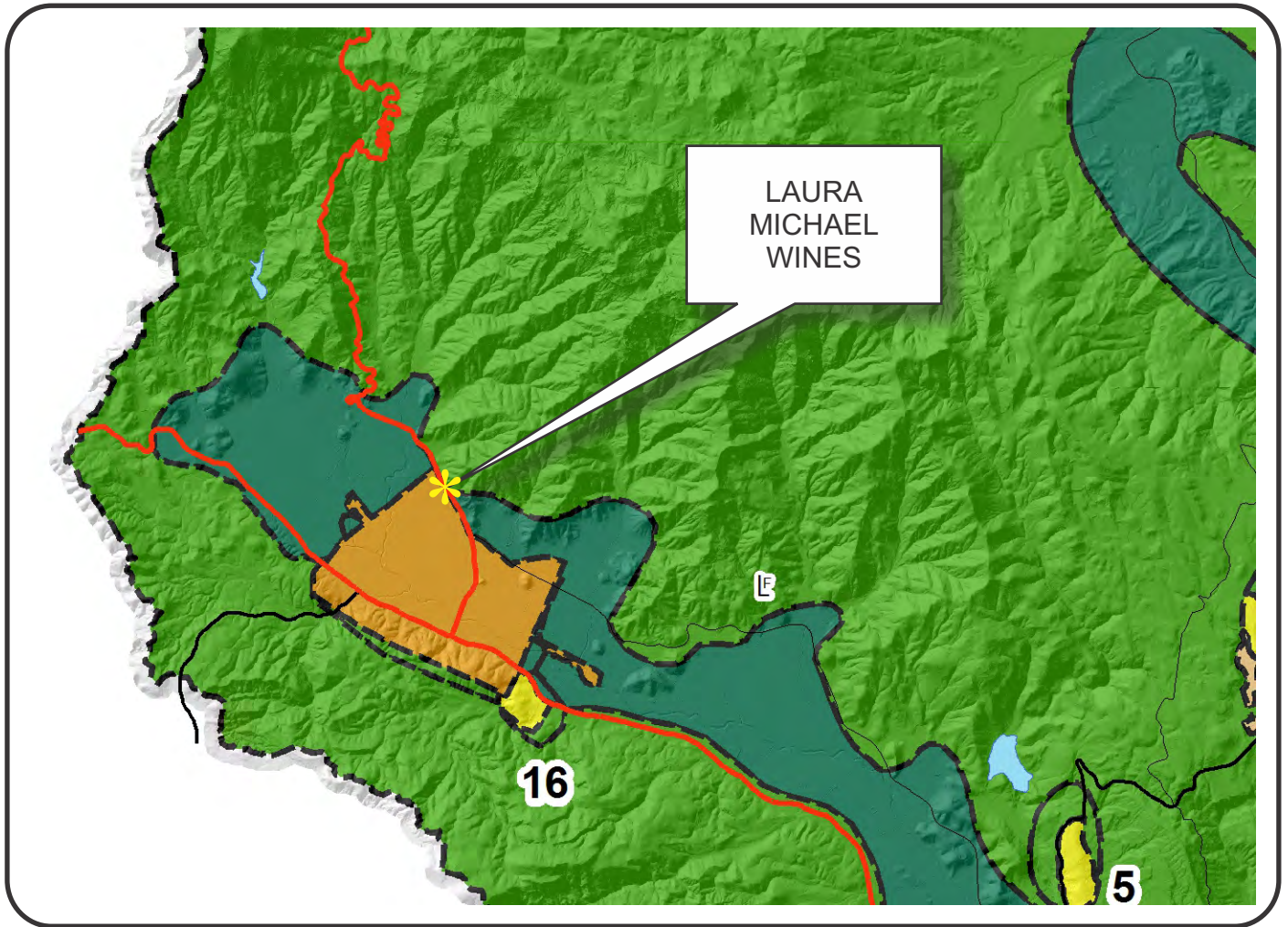

LEGEND



URBANIZED OR NON-AGRICULTURAL

- Study Area
- Cities
- Urban Residential*
- Rural Residential*
- Industrial
- Public-Institutional
- Napa Pipe Mixed Use

OPEN SPACE

- Agriculture, Watershed & Open Space
- Agricultural Resource

TRANSPORTATION

- Mineral Resource
- Limited Access Highway
- Major Road
- American Canyon ULL
- City of Napa RUL
- Landfill - General Plan
- Secondary Road
- Airport
- Railroad
- Airport Clear Zone

APN
017-230-009
12-05-2016
UP

* See Action Item AG/LU-114.1 regarding agriculturally zoned areas within these land use designations

LAURA MICHAEL WINES

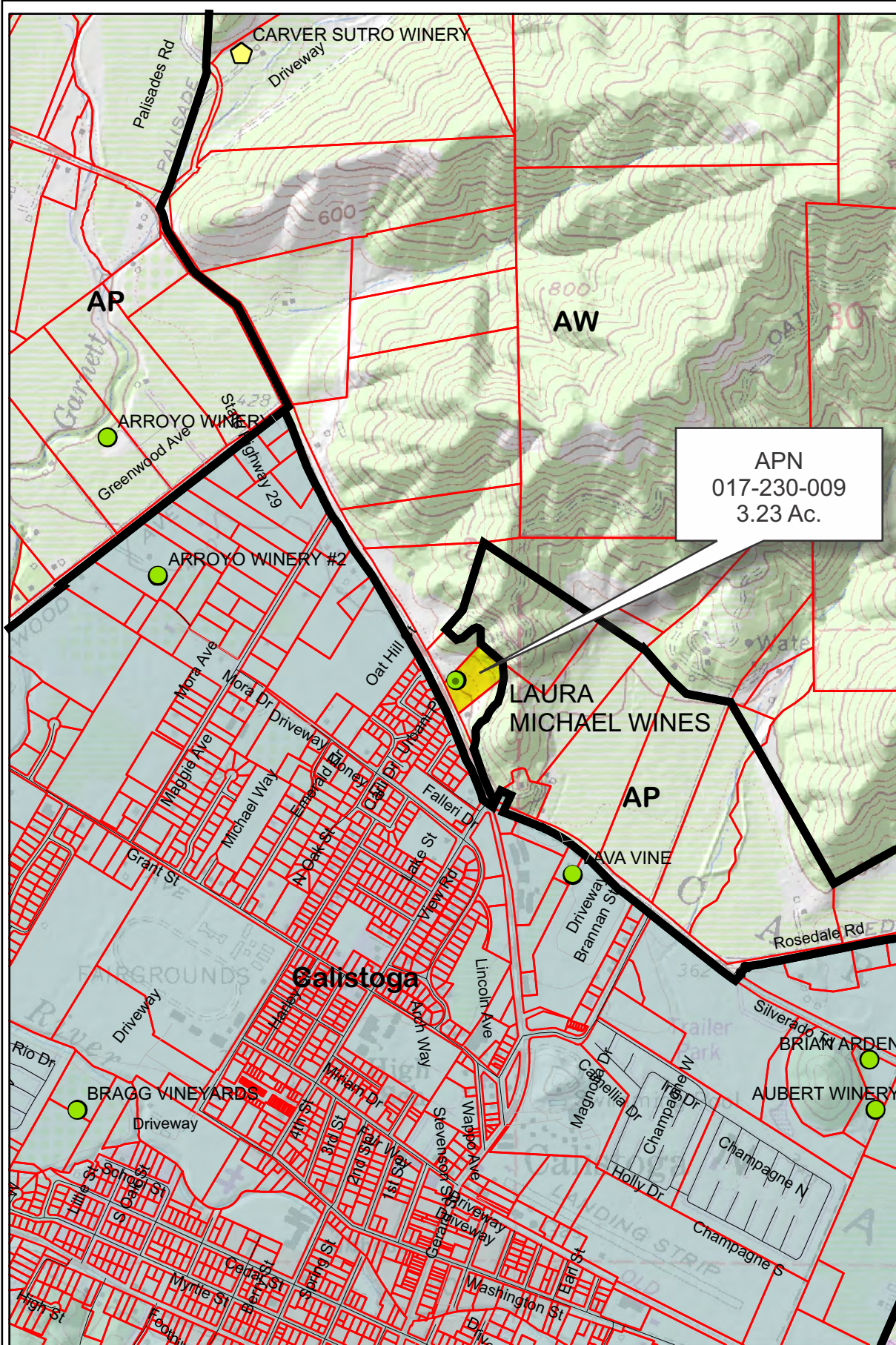

APN
017-230-009
3.23 Ac.

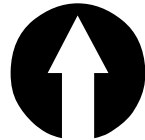

Legend

Wineries

Status

- Producing
- Producing, with pending major mod
- ▭ Approved
- ▭ Pending
- Unknown
- ▭ Zoning
- ▭ Parcels

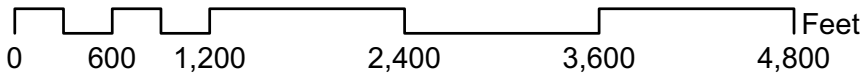

12-05-2016

UP

00



Napa County Conservation
Development and Planning Department

P16_00033_LauraMichaelWines.cdr



Existing Conditions

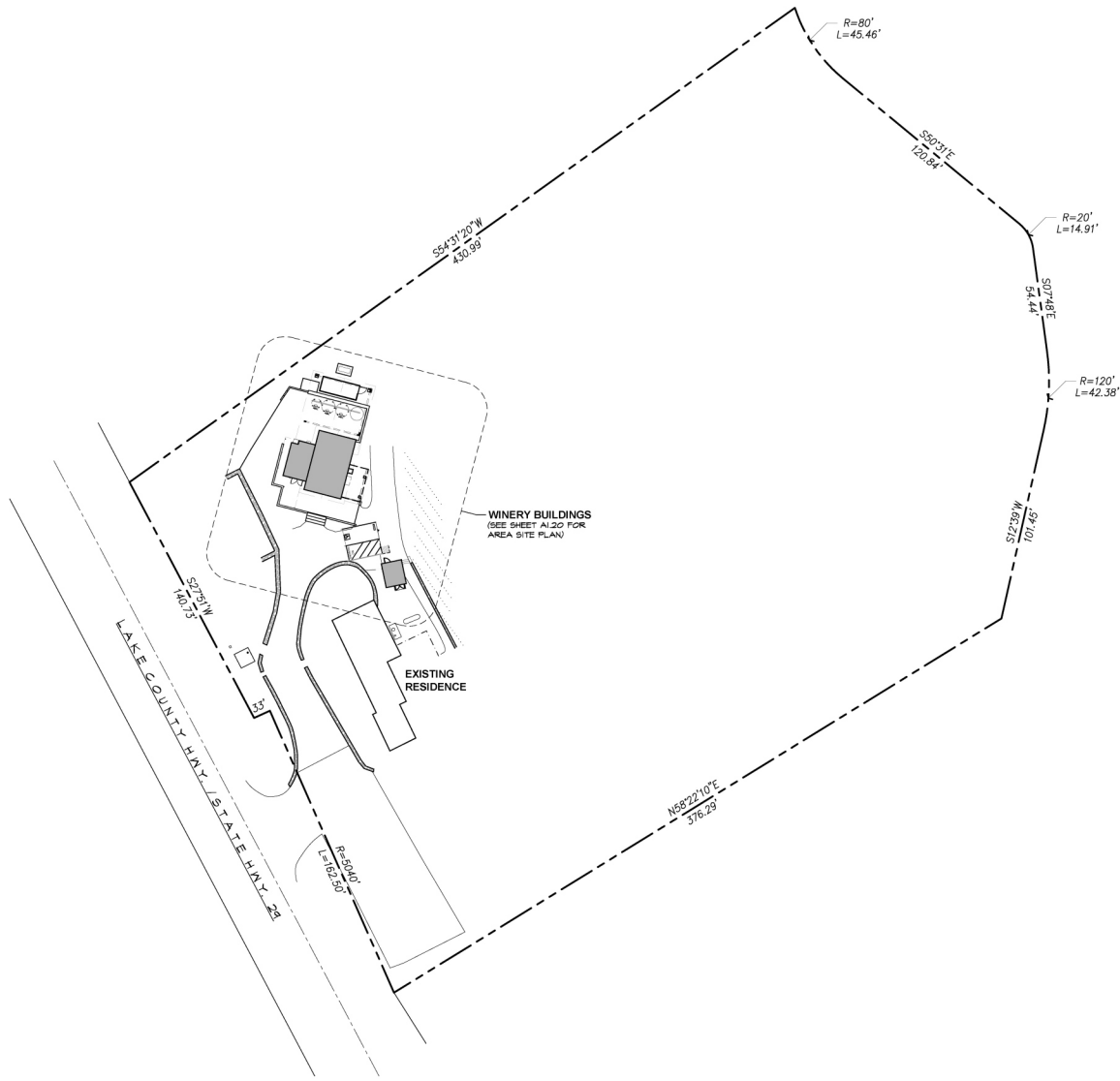

A EXISTING SITE PLAN
 SCALE: 1" = 30'-0"

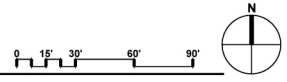

These drawings are the property of Paul Kelley Architect and have been prepared specifically for this project. These drawings are not to be used for any other project, in any other city or in another location. Copyright 2016 Paul Kelley Architect, Inc.

Consultant:

Use Permit Exhibits for
Laura Michael Wines
 2250 Lake County Hwy., Calistoga, CA 94515
 APN: 017-230-009

Scale:

REVISIONS

| | |
|---|--|
| △ | |
| △ | |
| △ | |
| △ | |
| △ | |
| △ | |

Date: **May 18, 2016**

Project No:

Sheet Title:

EXISTING SITE PLAN

Sheet #

A1.10

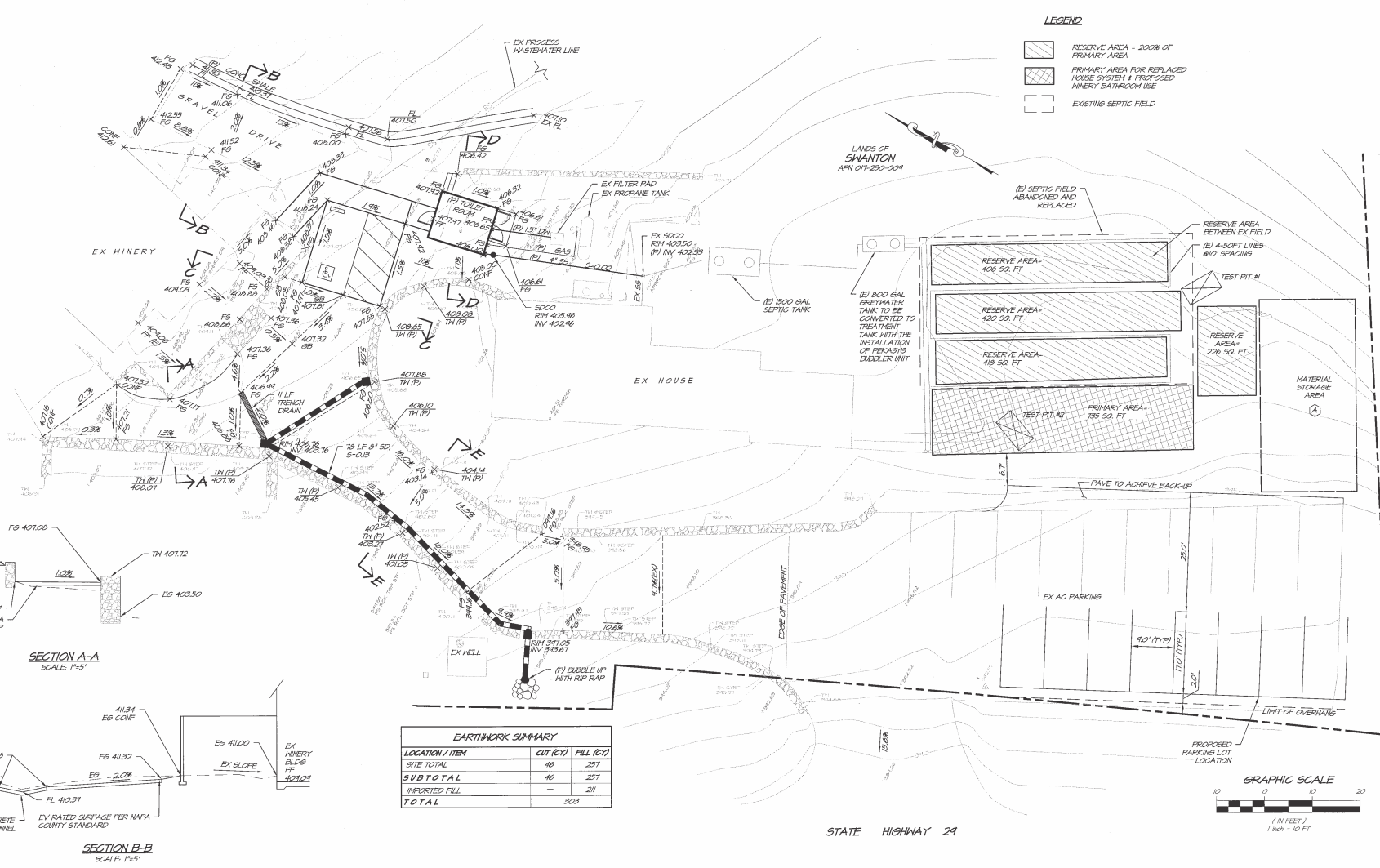

LEGEND

- RESERVE AREA = 200% OF PRIMARY AREA
- PRIMARY AREA FOR REPLACED HOUSE SYSTEM & PROPOSED WINEY BATHROOM USE
- EXISTING SEPTIC FIELD

| EARTHWORK SUMMARY | | | |
|-------------------|----------|-----------|--|
| LOCATION / ITEM | CUT (CY) | FILL (CY) | |
| SITE TOTAL | 46 | 257 | |
| SUBTOTAL | 46 | 257 | |
| IMPORTED FILL | - | 211 | |
| TOTAL | | 303 | |

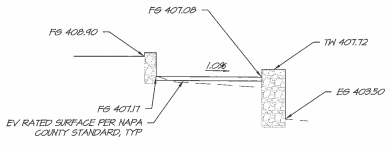

SECTION A-A
SCALE: 1"=5'

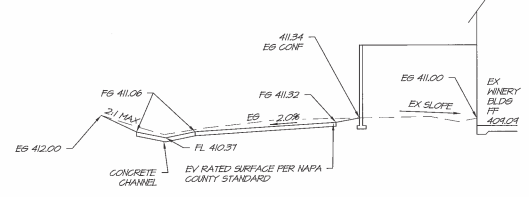

SECTION B-B
SCALE: 1"=5'

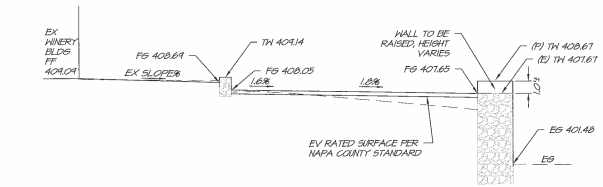

SECTION C-C
SCALE: 1"=5'

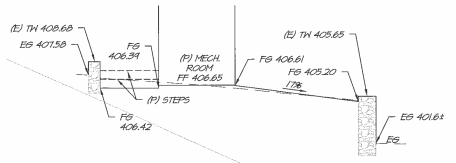

SECTION D-D
SCALE: 1"=5'

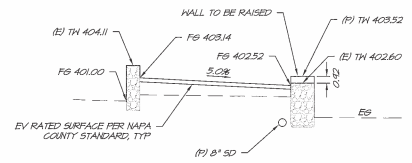

SECTION E-E
SCALE: 1"=5'



| | |
|-----------|--------------|
| DATE | NOV 18, 2016 |
| DRAWN | CEC |
| DESIGNED | GT |
| CHECKED | JAS |
| JOB NO. | 41403010 |
| SHEET NO. | UP2 |
| DATE | |
| BY | |
| REVISIONS | |

RSA+
RSA CONSULTING CIVIL ENGINEERS & SURVEYORS • 1980
1516 FOURTH STREET
SUITE 200
NAPA, CA 94930
OFFICE 707.252.2350
WWW.RSACON.COM

LAURA MICHAELS WINES
GRADING & UTILITY PLAN
NAPA COUNTY CALIFORNIA

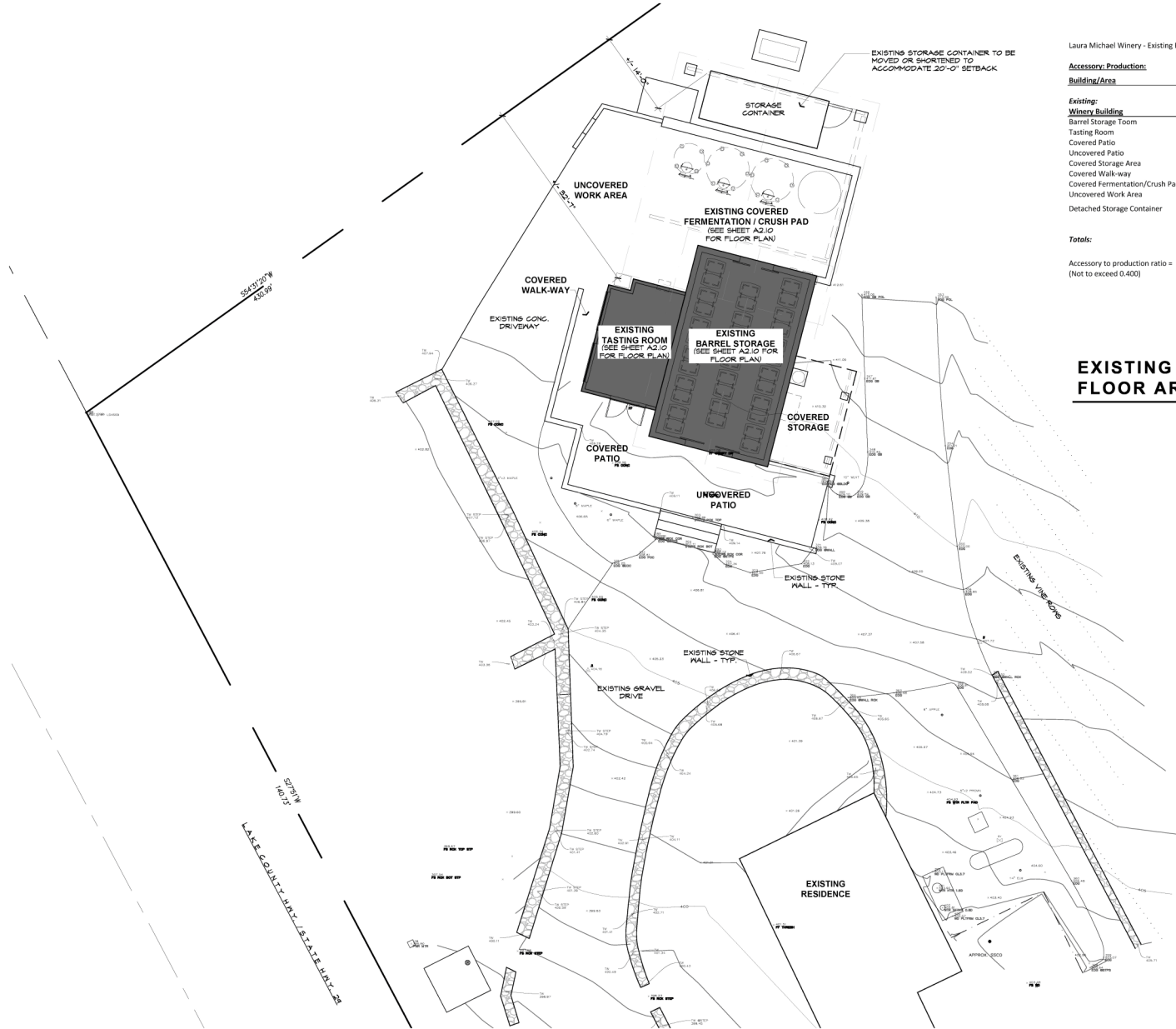

EXISTING STORAGE CONTAINER TO BE MOVED OR SHORTENED TO ACCOMMODATE 20'-0" SETBACK

Laura Michael Winery - Existing Floor Area Summary

| Building/Area | Accessory | Production | Totals |
|---|------------|--------------|--------------|
| Existing: | | | |
| Winery Building | | | 2,907 |
| Barrel Storage Room | - | 648 | |
| Tasting Room | 242 | - | |
| Covered Patio | - | 167 | |
| Uncovered Patio | - | 343 | |
| Covered Storage Area | - | 167 | |
| Covered Walk-way | - | 112 | |
| Covered Fermentation/Crush Pad | - | 649 | |
| Uncovered Work Area | - | 419 | |
| Detached Storage Container | 160 | - | |
| Totals: | 402 | 2,505 | 2,907 |
| Accessory to production ratio = (Not to exceed 0.400) | | | 0.160 |

EXISTING WINERY FLOOR AREA SUMMARY

B EXISTING AREA SITE PLAN
SCALE: 1/8" = 1'-0"

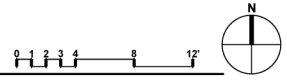

I have drawn on the property of Paul Kelley Architect and have been prepared specifically for this project. These drawings are not to be used for any other project, in any other state or in another location. Copyright 2016 Paul Kelley Architect, Inc.

Consultant:

Use Permit Exhibits for
Laura Michael Wines
2250 Lake County Hwy., Calistoga, CA 94515
APN: 017-250-009

DATE:

| REVISIONS | |
|-----------|--|
| △ | |
| △ | |
| △ | |
| △ | |
| △ | |
| △ | |

Date: May 18, 2016

Project No:

Sheet Title:

EXISTING AREA SITE PLAN

Sheet #:

A1.20

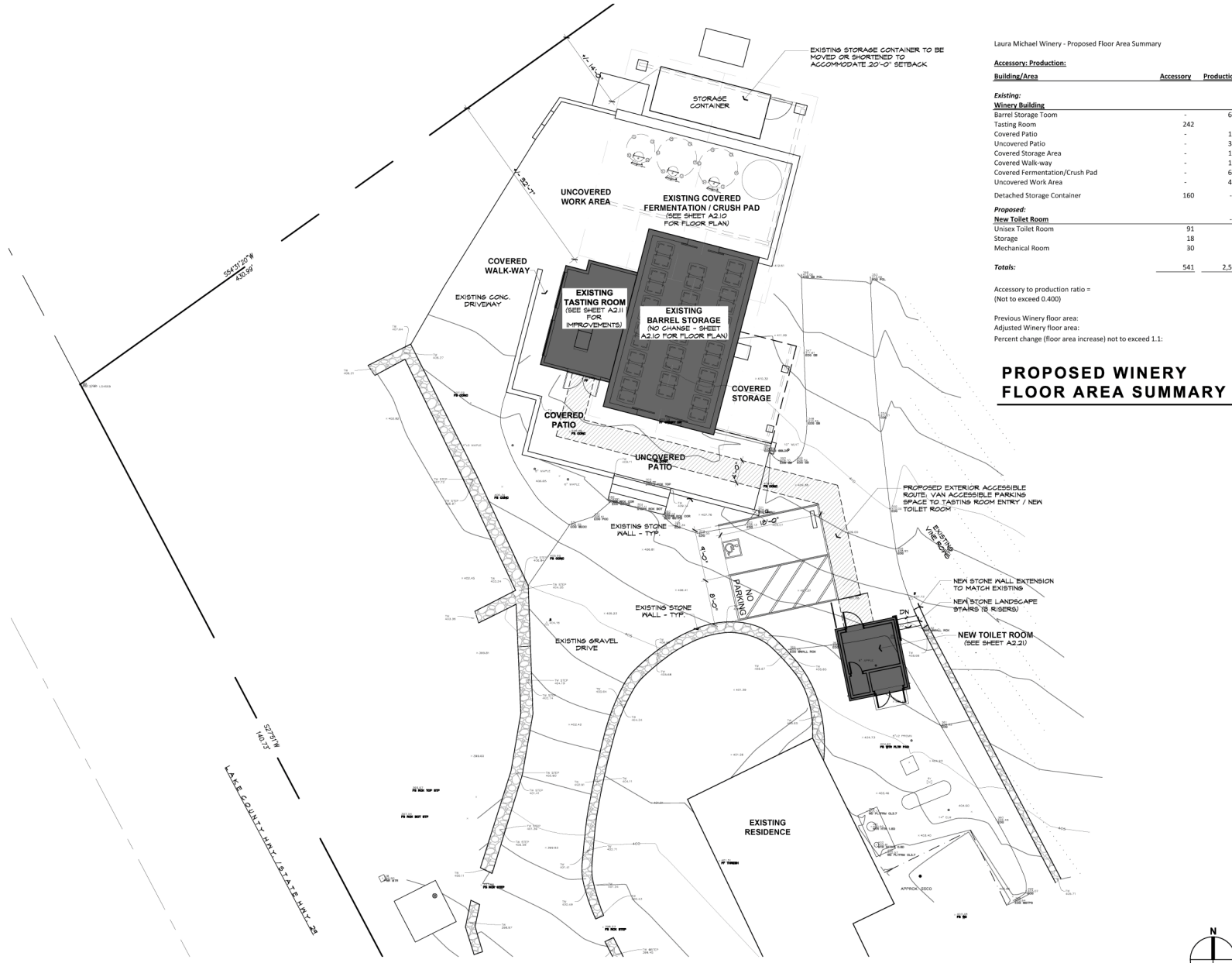

C PROPOSED AREA SITE PLAN
SCALE: 1/8" = 1'-0"

Laura Michael Winery - Proposed Floor Area Summary

| Accessory/Production: | | | |
|--------------------------------|------------|--------------|--------------|
| Building/Area | Accessory | Production | Totals |
| Existing: | | | |
| Winery Building: | | | |
| Barrel Storage Room | - | 648 | 2,907 |
| Tasting Room | 242 | - | - |
| Covered Patio | - | 167 | 343 |
| Uncovered Patio | - | 343 | - |
| Covered Storage Area | - | 167 | - |
| Covered Walk-way | - | 112 | - |
| Covered Fermentation/Crush Pad | - | 649 | - |
| Uncovered Work Area | - | 419 | - |
| Detached Storage Container | 160 | - | - |
| Proposed: | | | |
| New Toilet Room | | | |
| Unisex Toilet Room | 91 | - | 139 |
| Storage | 18 | - | - |
| Mechanical Room | 30 | - | - |
| Totals: | 541 | 2,505 | 3,046 |

Accessory to production ratio = 0.216
(Not to exceed 0.400)

Previous Winery floor area: 2,907
Adjusted Winery floor area: 3,046
Percent change (floor area increase) not to exceed 1.1: 1.048

PROPOSED WINERY FLOOR AREA SUMMARY



These drawings are the property of Paul Kelley Architect and have been prepared specifically for the project. These drawings are not to be copied or any other part, in any other way or in another location. Copyright © 2016 Paul Kelley Architect, Inc.

Consultant:

Use Permit Exhibits for
Laura Michael Wines
2250 Lake County Hwy., Calistoga, CA 94515
APN: 017-230-009

Scale:

REVISIONS

| | |
|---|--|
| △ | |
| △ | |
| △ | |
| △ | |
| △ | |
| △ | |

Date: May 18, 2016

Project No:

Sheet Title:
PROPOSED AREA SITE PLAN

Sheet #:

A1.21



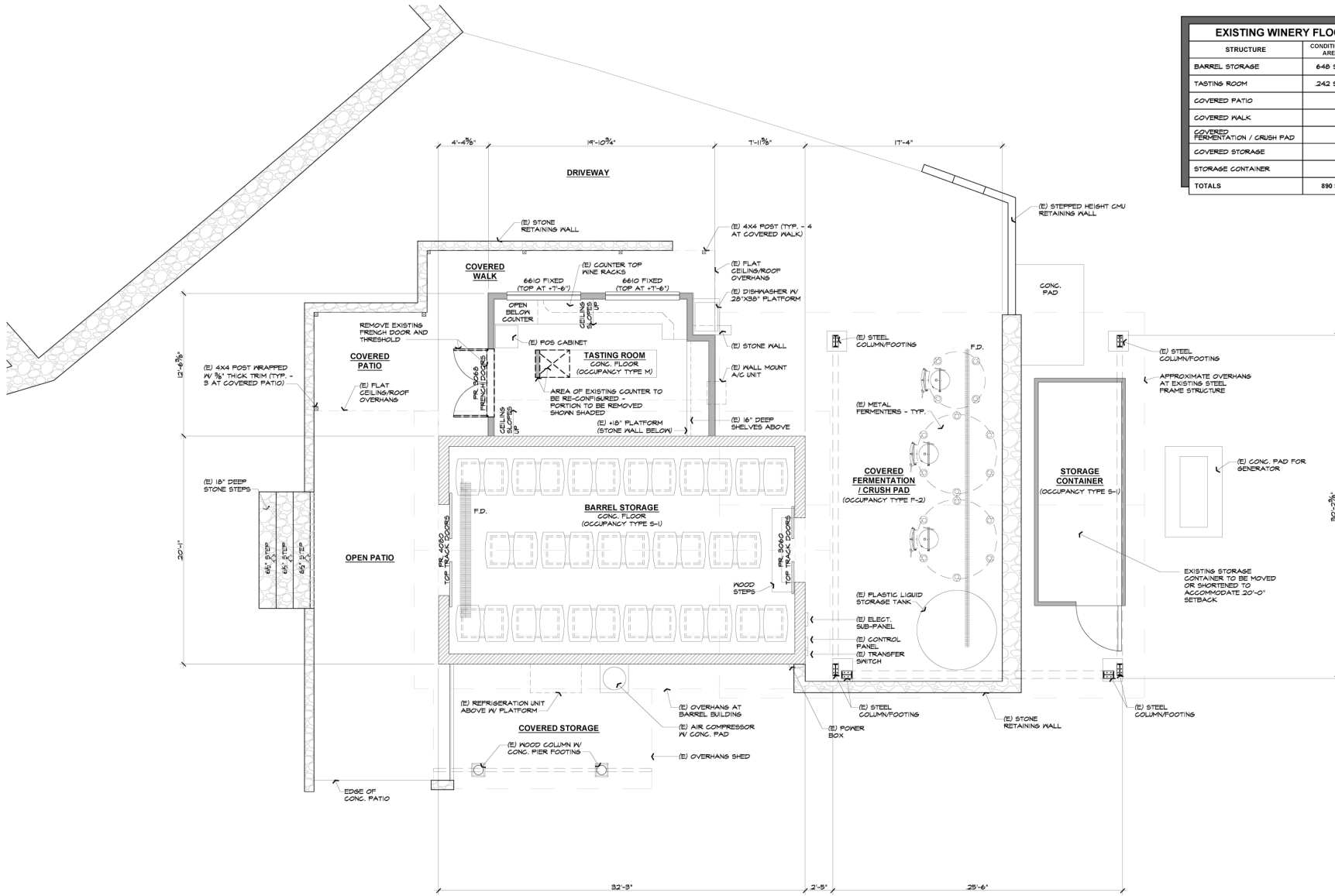

| EXISTING WINERY FLOOR AREAS | | |
|----------------------------------|--------------------|----------------------|
| STRUCTURE | CONDITIONED AREA | UNCONDITIONED AREA |
| BARREL STORAGE | 646 SQ. FT. | |
| TASTING ROOM | 242 SQ. FT. | |
| COVERED PATIO | | 167 SQ. FT. |
| COVERED WALK | | 112 SQ. FT. |
| COVERED FERMENTATION / CRUSH PAD | | 644 SQ. FT. |
| COVERED STORAGE | | 167 SQ. FT. |
| STORAGE CONTAINER | | 160 SQ. FT. |
| TOTALS | 890 SQ. FT. | 1,255 SQ. FT. |



These drawings are the property of Paul Kelley Architect and have been prepared specifically for this project. These drawings are not to be used for any other project, in any other state or in another location. Copyright 2016 Paul Kelley Architect, Inc.

Consultant:

Use Permit Exhibits for
Laura Michael Wines
 2250 Lake County Hwy., Calistoga, CA 94515
 APN: 017-250-009

| REVISIONS |
|-----------|
| |
| |
| |
| |
| |
| |
| |

Date: **May 18, 2016**

Project No:

Sheet Title:

EXISTING WINERY FLOOR PLAN

Sheet # **A2.10**

A EXISTING WINERY FLOOR PLAN
 SCALE: 1/4" = 1'-0"

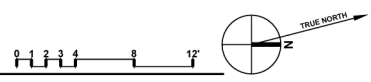

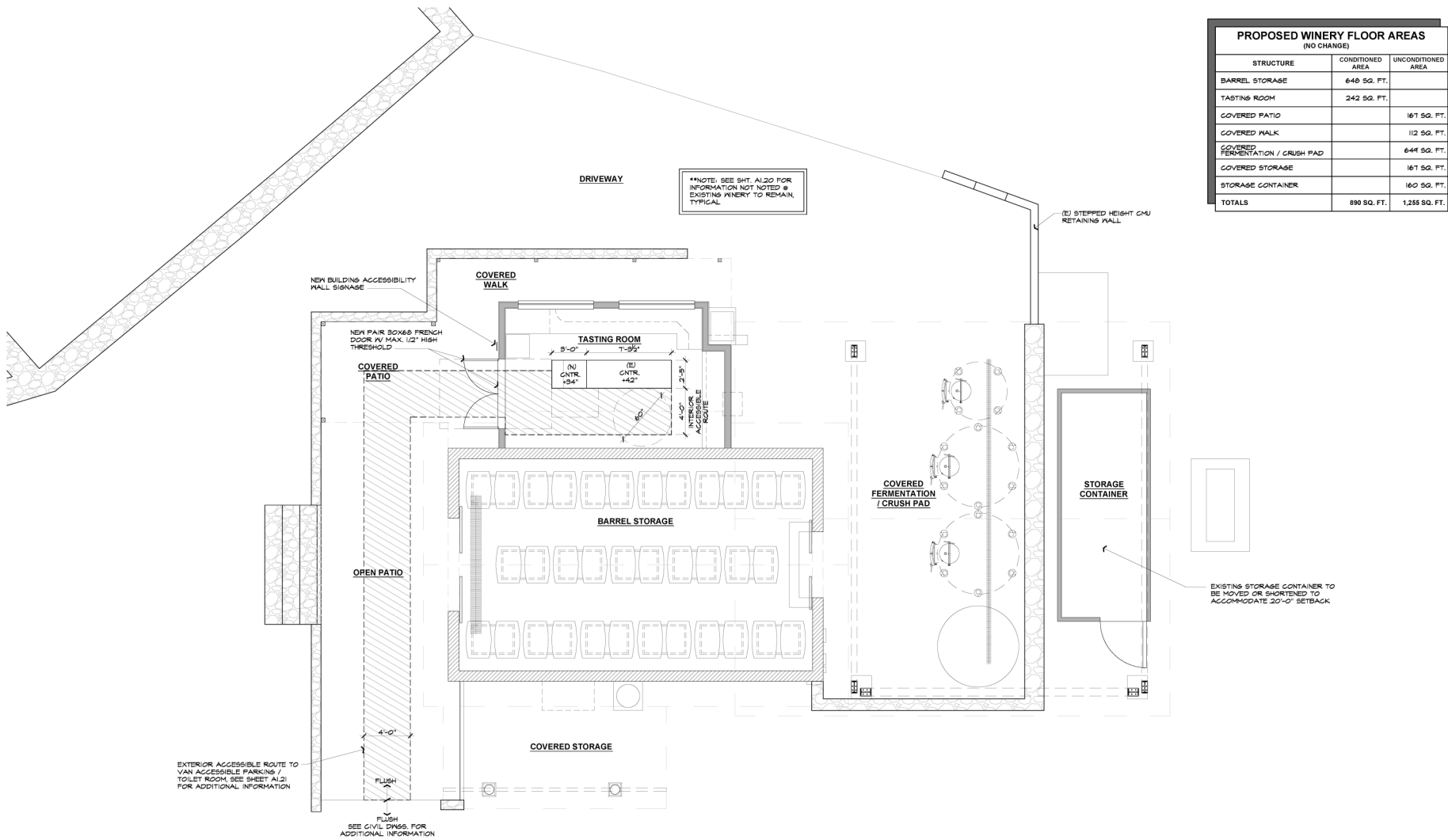

**NOTE: SEE SH1, ALSO FOR INFORMATION NOT NOTED IN EXISTING WINERY TO REMAIN, TYPICAL.

| PROPOSED WINERY FLOOR AREAS (NO CHANGE) | | |
|--|--------------------|----------------------|
| STRUCTURE | CONDITIONED AREA | UNCONDITIONED AREA |
| BARREL STORAGE | 646 SQ. FT. | |
| TASTING ROOM | 242 SQ. FT. | |
| COVERED PATIO | | 167 SQ. FT. |
| COVERED WALK | | 112 SQ. FT. |
| COVERED FERMENTATION / CRUSH PAD | | 644 SQ. FT. |
| COVERED STORAGE | | 167 SQ. FT. |
| STORAGE CONTAINER | | 160 SQ. FT. |
| TOTALS | 890 SQ. FT. | 1,255 SQ. FT. |



110 Wyatt Avenue, Napa, CA 94559
 phone 707.257.1148 fax 707.266.1027
 www.paulkelleyarchitect.com

These drawings are the property of Paul Kelley Architect and have been prepared specifically for this project. These drawings are not to be used for any other project, in any other state or in another location. Copyright 2016 Paul Kelley Architect, Inc.

Use Permit Exhibits for
Laura Michael Wines
 2250 Lake County Hwy., Calistoga, CA 94515
 APN: 017-230-009

| REVISIONS |
|-----------|
| |
| |
| |
| |
| |
| |
| |
| |
| |
| |

Date: **May 18, 2016**

Project No:
 Sheet Title: **PROPOSED WINERY FLOOR PLAN**

Sheet #: **A2.11**

A PROPOSED WINERY FLOOR PLAN
 SCALE: 1/4" = 1'-0"

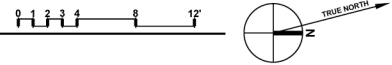

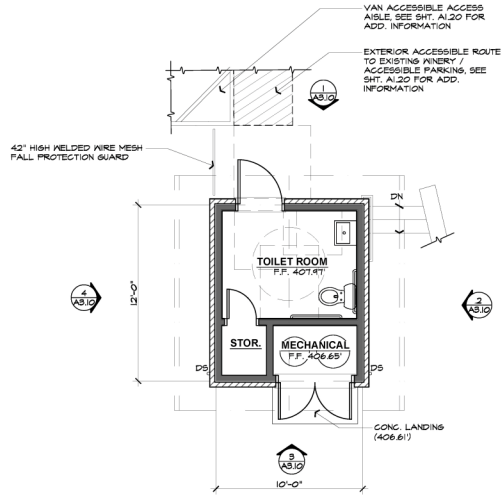

A PROPOSED TOILET ROOM FLOOR PLAN
SCALE: 1/4" = 1'-0"

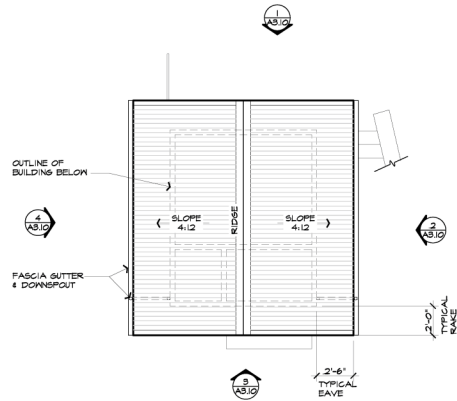
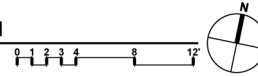

B PROPOSED TOILET ROOM ROOF PLAN
SCALE: 1/4" = 1'-0"

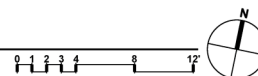

These drawings are the property of Paul Kelley Architect and have been prepared specifically for this project. These drawings are not to be used for any other project, by any other entity or in another location. Copyright © 2016 Paul Kelley Architect, Inc.

Consultant:

Use Permit Exhibits for
Laura Michael Wines
2250 Lake County Hwy., Calistoga, CA 94515
APN: 017-230-009

Sheet:

REVISIONS

| | |
|---|--|
| △ | |
| △ | |
| △ | |
| △ | |
| △ | |
| △ | |

Date: May 18, 2016

Project No:

Sheet Title:
PROPOSED TOILET ROOM FLOOR & ROOF PLAN

Sheet #:

A2.21

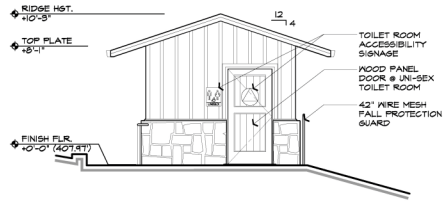

1 PROPOSED TOILET ROOM
NORTH EXTERIOR ELEVATION

SCALE: 1/4" = 1'-0"

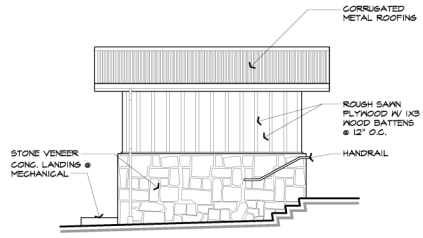
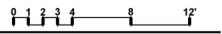

2 PROPOSED TOILET ROOM
EAST EXTERIOR ELEVATION

SCALE: 1/4" = 1'-0"

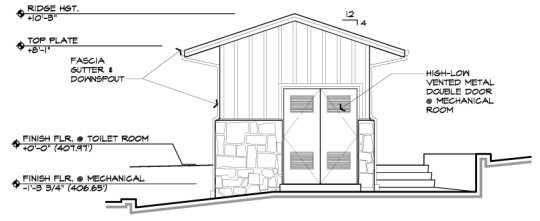
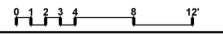

3 PROPOSED TOILET ROOM
SOUTH EXTERIOR ELEVATION

SCALE: 1/4" = 1'-0"

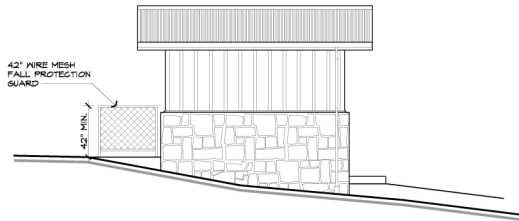
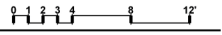

4 PROPOSED TOILET ROOM
WEST EXTERIOR ELEVATION

SCALE: 1/4" = 1'-0"

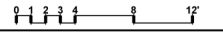

These drawings are the property of Paul Kelley Architect and have been prepared specifically for this project. These drawings are not to be used for any other project, in any other state or in another location. Copyright 2016 Paul Kelley Architect, Inc.

Consultant:

Use Permit Exhibits for
Laura Michael Wines
2250 Lake County Hwy., Calistoga, CA 94515
APN: 017-230-009

Date:

REVISIONS

| | |
|---|--|
| △ | |
| △ | |
| △ | |
| △ | |
| △ | |
| △ | |

Date: **May 18, 2016**

Project No:

Sheet Title:
PROPOSED TOILET ROOM FLOOR PLAN & ELEVATIONS

Sheet #

A3.10



1 EXTERIOR -



2 EXTERIOR -



3 EXTERIOR -



4 EXTERIOR -



5 EXTERIOR -



6 EXTERIOR -



7 EXTERIOR -



8 EXTERIOR -



9 EXTERIOR -

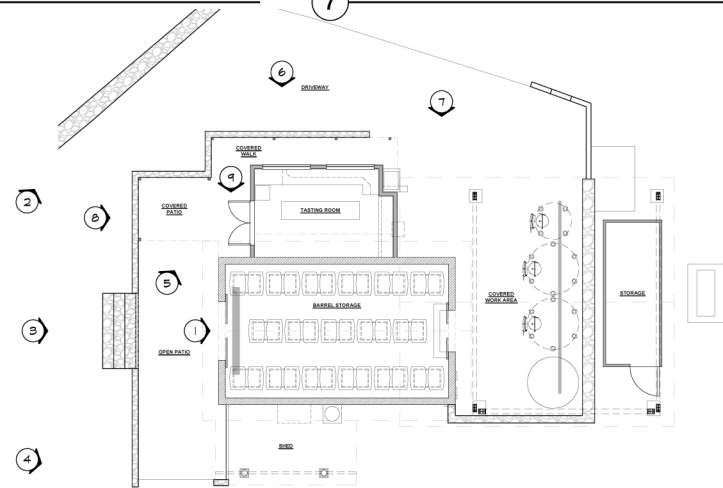

Key

SCALE: none

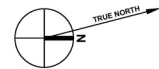

**PAUL
KELLEY
ARCHITECT**
1110 Wyatt Avenue, Shasta, CA 95859
phone 707-297-1148 fax 707-296-1027
www.paulkelleyarchitecture.com

These drawings are the property of Paul Kelley Architect and have been prepared specifically for this project. These drawings are not to be copied or any other project, in any other city or in another location. Copyright 2016 Paul Kelley Architect, Inc.

Consultant:

Use Permit Exhibits for
Laura Michael Wines
2250 Lake County Hwy., Calistoga, CA 94515
APN: 017-230-009

Date:

| REVISIONS | |
|-----------|--|
| △ | |
| △ | |
| △ | |
| △ | |
| △ | |
| △ | |

Date: May 18, 2016

Project No:

Sheet Title: EXISTING PHOTO DOCUMENTATION

Sheet #: A3.00



Looking North



Well House & Street



Looking South



Driveway from Road



From Winery to Parking



Eastside Winery Bldg

LAURA MICHAEL WINES

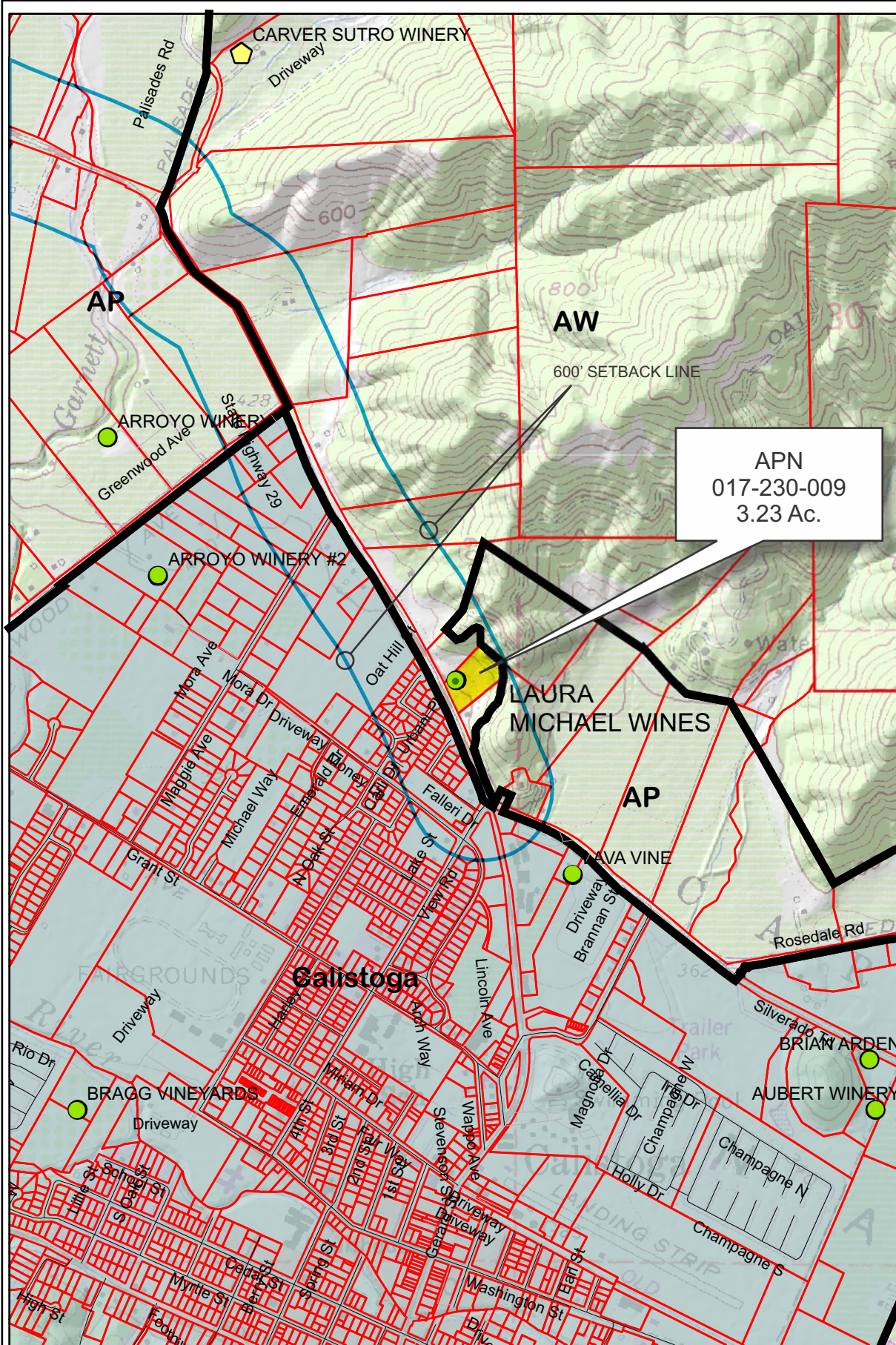

APN
017-230-009
3.23 Ac.

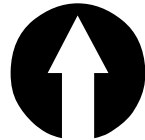

Legend

Wineries

Status

- Producing
- Producing, with pending major mod
- ▭ Approved
- ▭ Pending
- Unknown
- ▭ Zoning
- ▭ Parcels

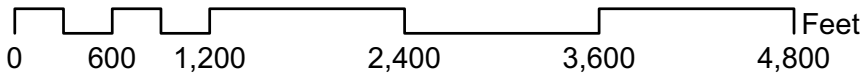

12-05-2016

UP

00



Napa County Conservation
Development and Planning Department

P16_00033_LauraMichaelWines.cdr

LAURA MICHAEL WINES

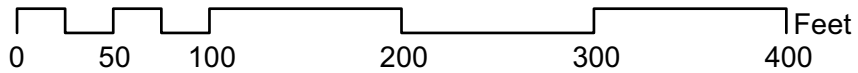

Existing Conditions

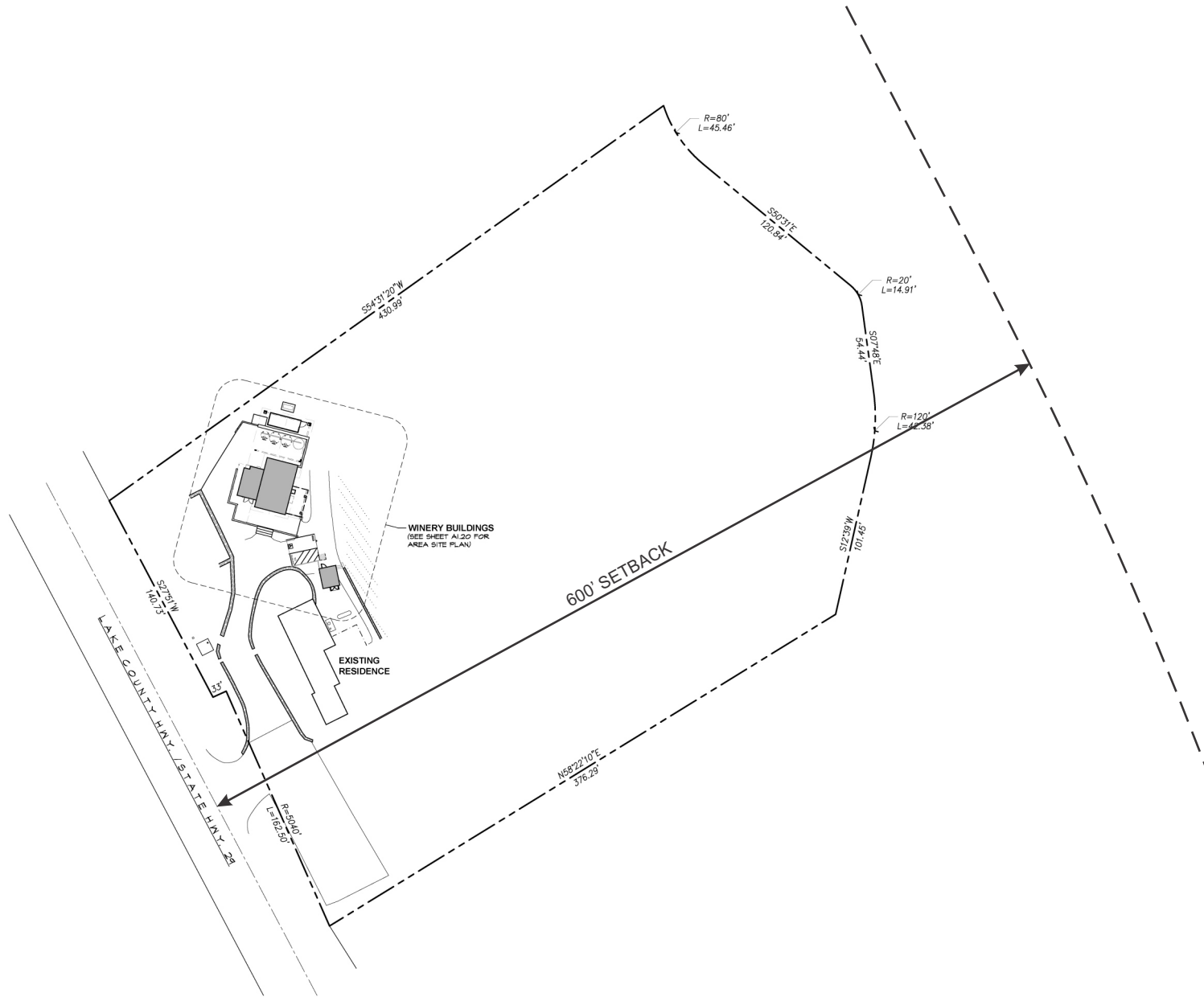

A EXISTING SITE PLAN
SCALE: 1" = 30'-0"

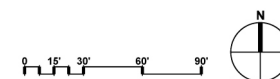

These drawings are the property of Paul Kelley Architect and have been prepared specifically for this project. These drawings are not to be used for any other project, by any other entity or in another location. Copyright 2016 Paul Kelley Architect, Inc.

Consultant:

Use Permit Exhibits for
Laura Michael Wines
2250 Lake County Hwy., Calistoga, CA 94515
APN: 017-230-009

Scale:

| REVISION | DATE |
|----------|------|
| △ | |
| △ | |
| △ | |
| △ | |
| △ | |
| △ | |

Date: **May 18, 2016**

Project No:
Sheet Title: **EXISTING SITE PLAN**

Sheet #: **A1.10**