

“L”

Graphics

# NAPA COUNTY LAND USE PLAN 2008 - 2030

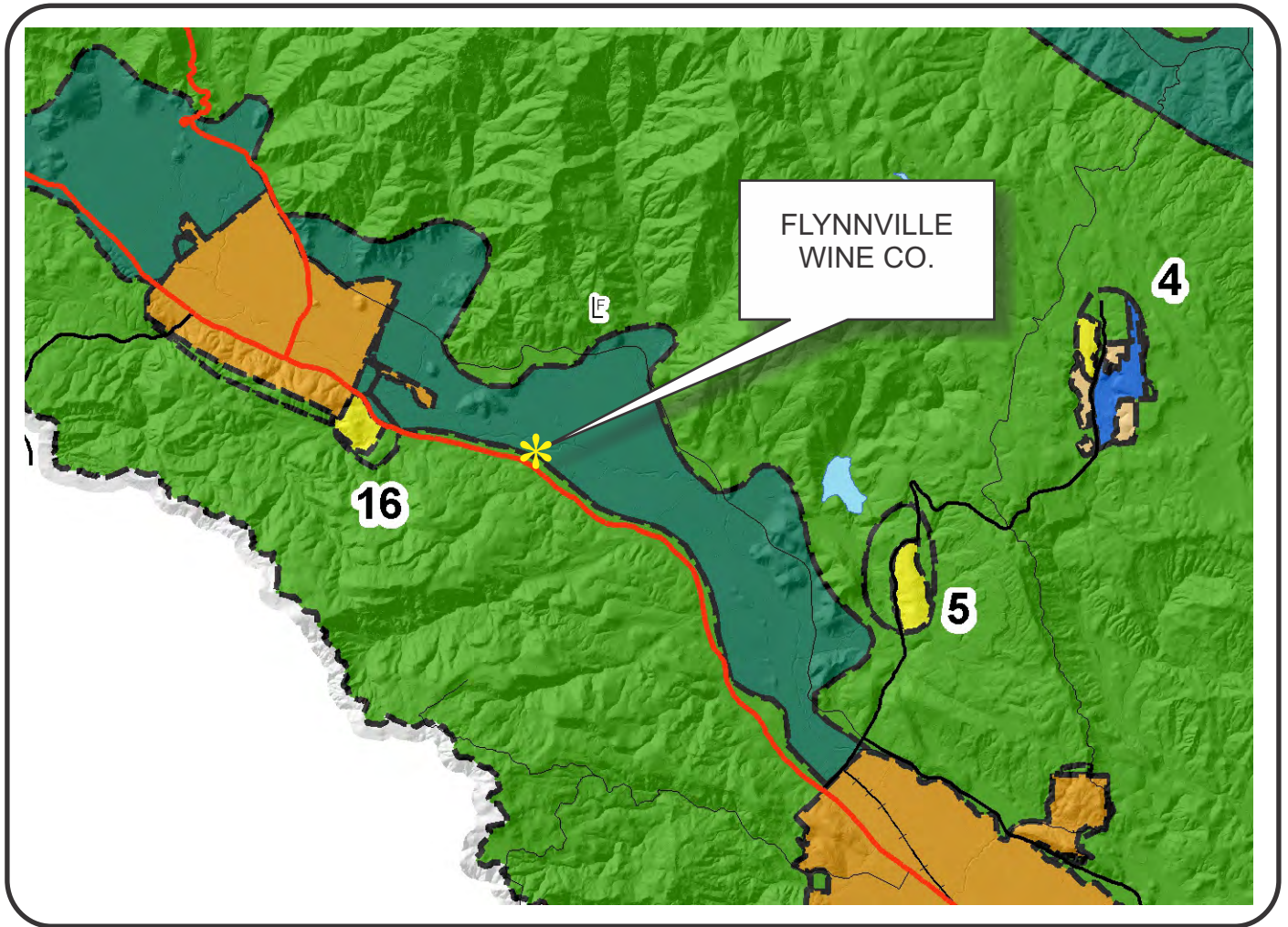

## LEGEND



### URBANIZED OR NON-AGRICULTURAL

- Study Area
- Cities
- Urban Residential\*
- Rural Residential\*
- Industrial
- Public-Institutional
- Napa Pipe Mixed Use

### OPEN SPACE

- Agriculture, Watershed & Open Space
- Agricultural Resource

### TRANSPORTATION

- Mineral Resource
- Limited Access Highway
- Major Road
- American Canyon ULL
- City of Napa RUL
- Landfill - General Plan
- Secondary Road
- Airport
- Railroad
- Airport Clear Zone

APN  
020-320-003,04,05,06  
09,11,12,13,14  
01-09-2016  
UP

\* See Action Item AG/LU-114.1 regarding agriculturally zoned areas within these land use designations



# FLYNNVILLE WINE CO.

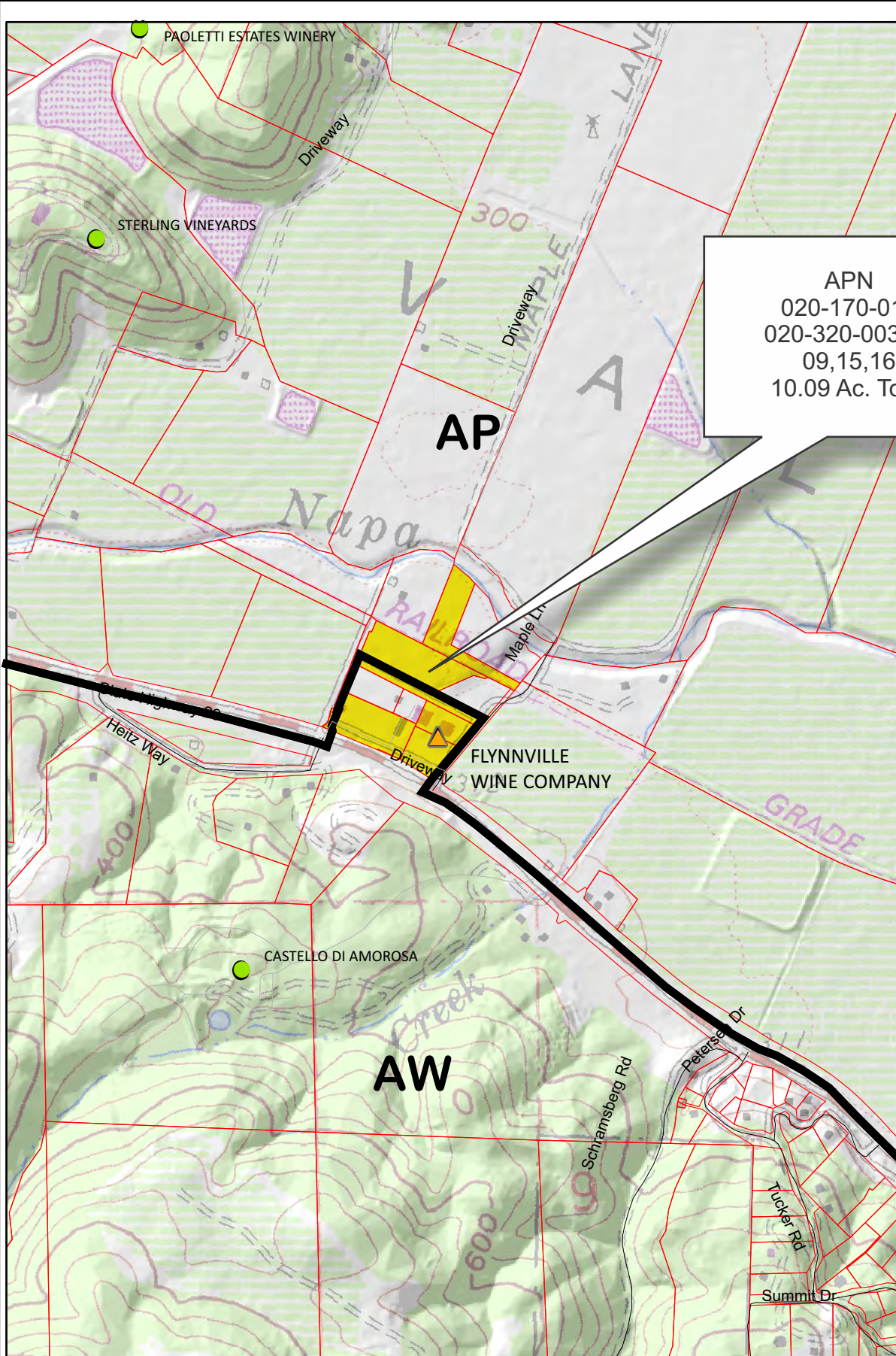

APN  
 020-170-012  
 020-320-003,06  
 09,15,16  
 10.09 Ac. Total

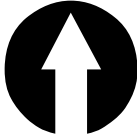

- Legend**
- Wineries**
- Status
- Producing
  - Producing, with pending major mod
  - Approved, not yet producing
  - Pending
  - Unknown
  - Zoning
  - Parcels

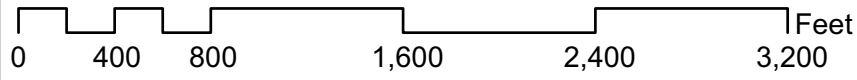



# FLYNNVILLE WINE CO.



## Existing Conditions



THIS DOCUMENT, AND THE IDEAS AND DESIGNS INCORPORATED HEREIN, AS AN INSTRUMENT OF PROFESSIONAL SERVICE, IS THE PROPERTY OF SUMMIT ENGINEERING, INC. AND IS NOT TO BE USED IN WHOLE OR IN PART, FOR ANY OTHER PROJECT WITHOUT THE WRITTEN AUTHORIZATION OF SUMMIT ENGINEERING, INC.

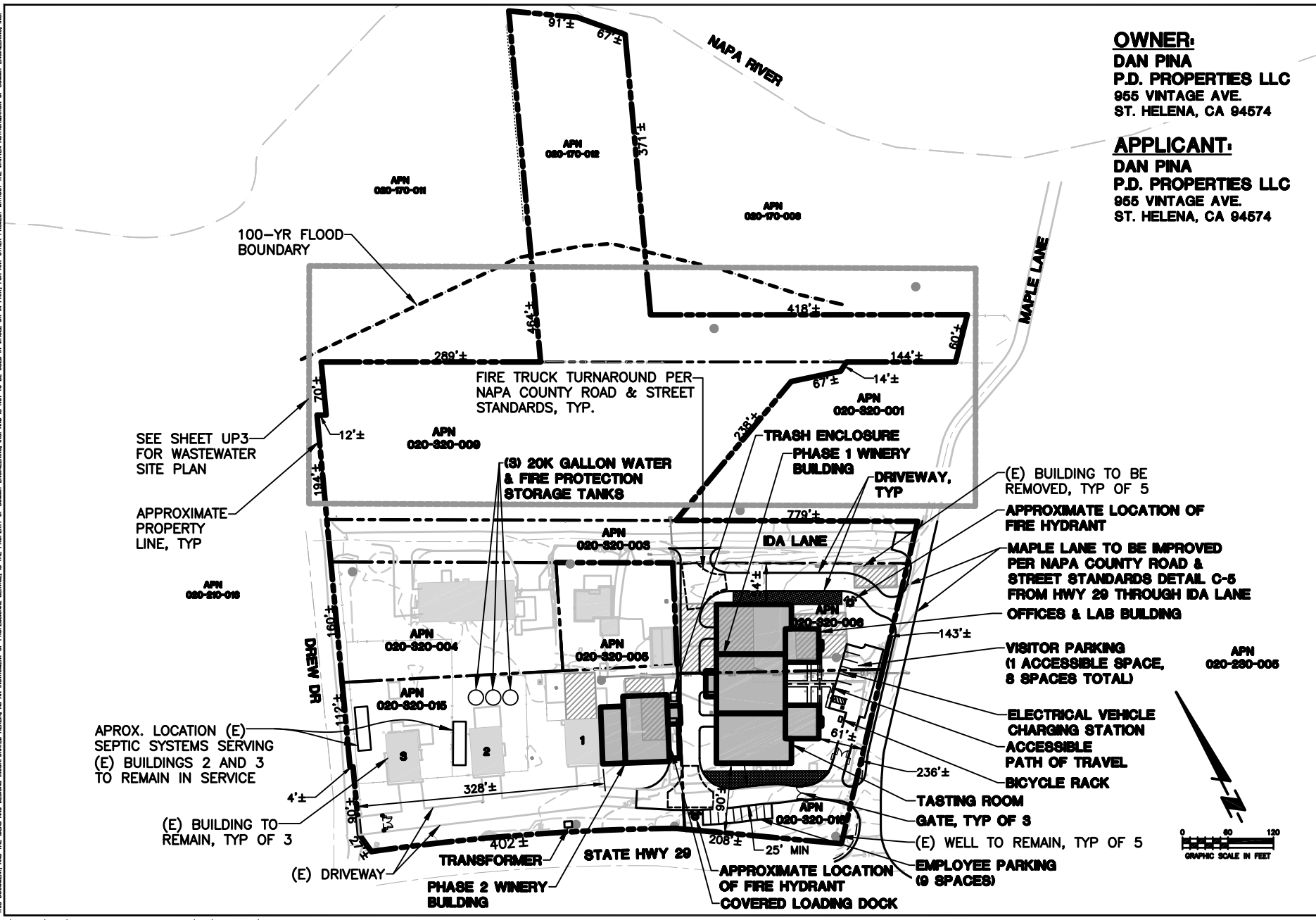

**SUMMIT**  
 Summit Engineering, Inc.  
 463 Avila Rd. Suite 200 • Santa Rosa, CA 95403  
 707-527-0775 • www.summit-sr.com

**FLYNNVILLE WINE COMPANY**  
**1184 MAPLE LANE**  
**CALISTOGA, CALIFORNIA**  
**APN 020-280-004, 005, 006, 007, & 020-210-018**

**USE PERMIT APPLICATION**  
**OVERALL SITE PLAN**

2015-07-02	PERMIT SUBMITTAL
2015-09-02	PERMIT RESUBMITTAL
2015-10-23	PERMIT RESUBMITTAL
DATE:	2015-07-02
JOB NO:	2008008
SCALE:	AS SHOWN
DRAWN:	TF
CHECKED:	MS
SHEET	





THIS DOCUMENT AND THE IDEAS AND DESIGNS INCORPORATED HEREIN, AS AN INSTRUMENT OF PROFESSIONAL SERVICE, IS THE PROPERTY OF SUMMIT ENGINEERING, INC. AND IS NOT TO BE USED IN WHOLE OR IN PART, FOR ANY OTHER PROJECT WITHOUT THE WRITTEN AUTHORIZATION OF SUMMIT ENGINEERING, INC.

- NOTES:**
1. TRAFFIC FLOW CONSISTS OF HOSPITALITY, EMPLOYEE, AND PROCESSING VEHICLES. TRAFFIC WAYS CONSISTS OF TWO-WAY ROADS WITH MAIN EXIT AND ENTRANCE FROM MAPLE LANE. DREW DRIVE WILL SERVE FOR EMERGENCY ACCESS ONLY. SEE ARCHITECTURAL DRAWINGS FOR ENTRANCE DESCRIPTIONS, EXITS AND ENTRANCES TO CONFORM TO EXISTING GRADE.
  2. FIRE HYDRANTS SHALL BE LOCATED THROUGHOUT THE SITE IN A LOCATION ACCESSIBLE BY A FIRE TRUCK AND CONFORMING TO NAPA COUNTY CODE.
  3. CIVIL UTILITY AND INFRASTRUCTURE IMPROVEMENTS TO COINCIDE WITH APPROVED PHASING PLAN.
  4. PVIOUS DRIVEWAY AND PARKING AREA SHALL MEET CRITERIA FOR PVIOUS PAVEMENT PER BASMAA POST-CONSTRUCTION MANUAL SECTION 4-6.
  5. DRIVEWAY CONNECTIONS TO MAPLE LANE SHALL MEET THE DESIGN CRITERIA OF DETAIL P-2 OF THE NAPA COUNTY ROAD & STREET STANDARDS.
  6. PROPOSED BIO RETENTION FACILITIES SHALL MEET CRITERIA PER BASMAA POST-CONSTRUCTION MANUAL SECTION 4.
  7. ACCESS DRIVE STRUCTURAL PAVEMENT SECTION SHALL BE BASED ON A MINIMUM TRAFFIC INDEX OF 6.0 & APPROPRIATE "R" VALUE.

- CIVIL LEGEND:**
- STORMDRAIN
  - GRADE BREAK
  - SLOPE DIRECTION
  - TRAFFIC ARROWS
- ABBREVIATIONS:**
- AC ASPHALT CONCRETE
  - (E) EXISTING
  - DI DRAIN INLET
  - DS DOWNSPOUT
  - GB GRADE BREAK
  - PD PLANTER DRAIN
  - PW PROCESS WASTE
  - SD STORM DRAIN
  - TD TRENCH DRAIN
  - TYP TYPICAL

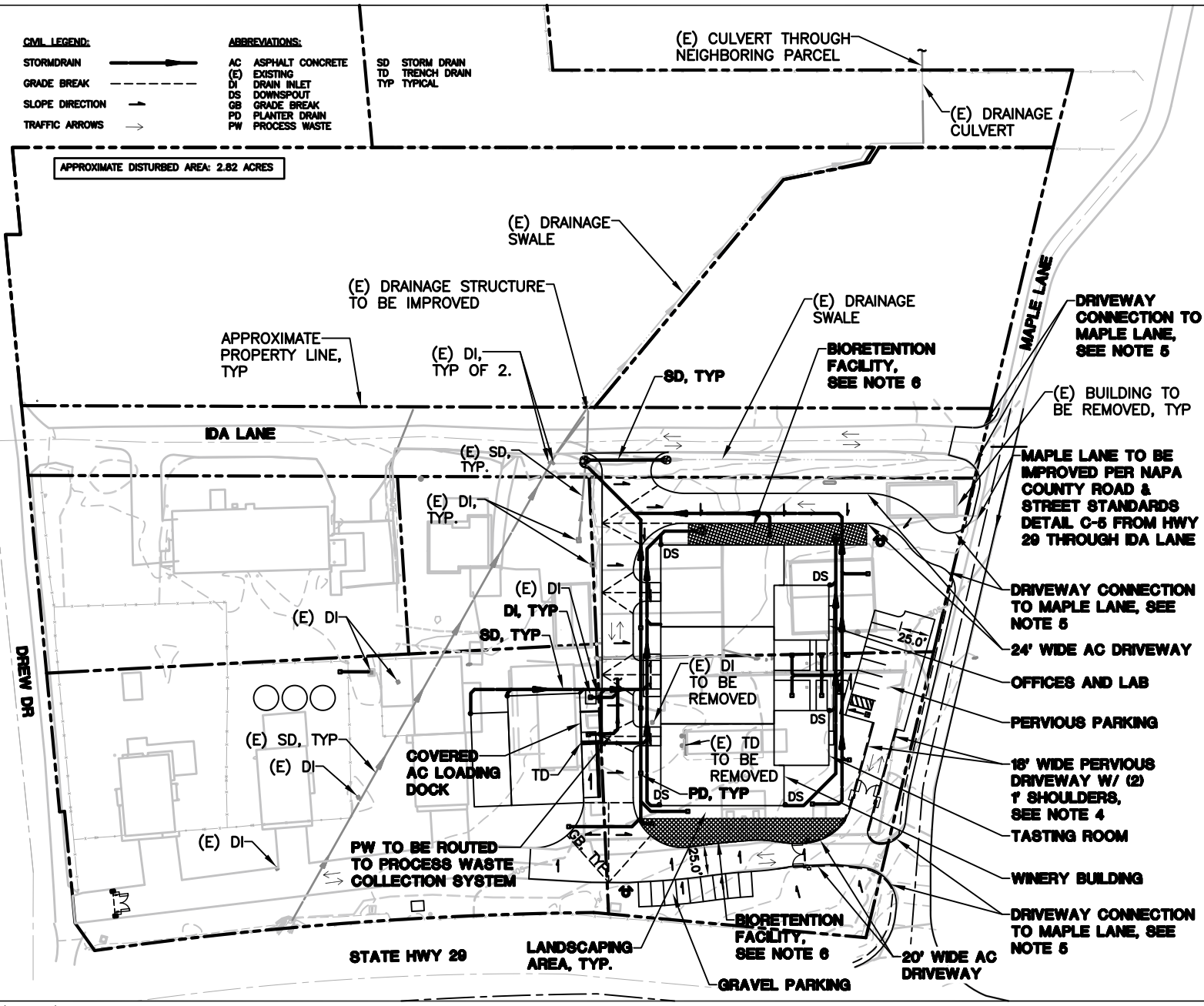

2015-07-02	PERMIT SUBMITTAL
2015-09-02	PERMIT RESUBMITTAL
2015-10-23	PERMIT RESUBMITTAL
DATE:	2015-07-02
JOB NO:	2008008
SCALE:	AS SHOWN
DRAWN:	TF
CHECKED:	MS
SHEET	



THIS DOCUMENT, AND THE IDEAS AND DESIGNS INCORPORATED HEREIN, AS AN INSTRUMENT OF PROFESSIONAL SERVICE, IS THE PROPERTY OF SUMMIT ENGINEERING, INC. AND IS NOT TO BE USED IN WHOLE OR IN PART, FOR ANY OTHER PROJECT WITHOUT THE WRITTEN AUTHORIZATION OF SUMMIT ENGINEERING, INC.

**NOTES:**

- EXISTING TREES IN THE PW DISPOSAL FIELD ARE TO BE PRESERVED. TREATED PROCESS WASTEWATER WILL NOT BE DRIPPED WITHIN THE TREE DRIP LINE.
- ALL WASTEWATER DISPOSAL FIELDS AND TREATMENT AREAS WILL BE LOCATED OUTSIDE OF THE 25' SETBACK FROM THE CENTERLINE OF THE CITY OF CALISTOGA WATER LINE.

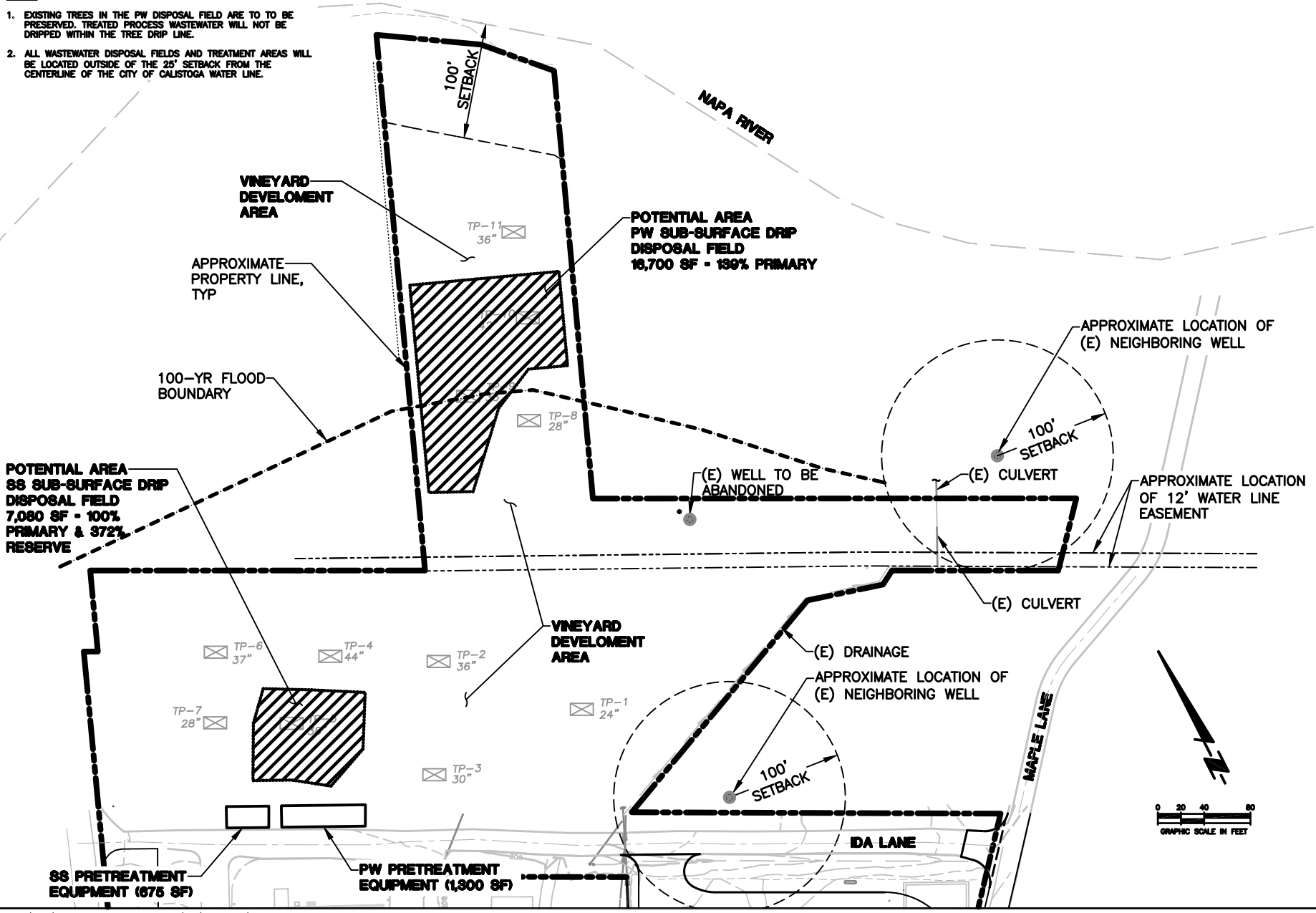

**USE PERMIT APPLICATION**  
**WASTEWATER SITE PLAN**

2015-07-02	PERMIT SUBMITTAL
2015-09-02	PERMIT RESUBMITTAL
2015-10-23	PERMIT RESUBMITTAL

DATE: 2015-07-02  
 JOB NO: 2008008  
 SCALE: AS SHOWN  
 DRAWN: JR  
 CHECKED: MS  
 SHEET

**UP3**



THIS DOCUMENT, AND THE IDEAS AND DESIGNS INCORPORATED HEREIN, AS AN INSTRUMENT OF PROFESSIONAL SERVICE, IS THE PROPERTY OF SUMMIT ENGINEERING, INC. AND IS NOT TO BE USED IN WHOLE OR IN PART, FOR ANY OTHER PROJECT WITHOUT THE WRITTEN AUTHORIZATION OF SUMMIT ENGINEERING, INC.

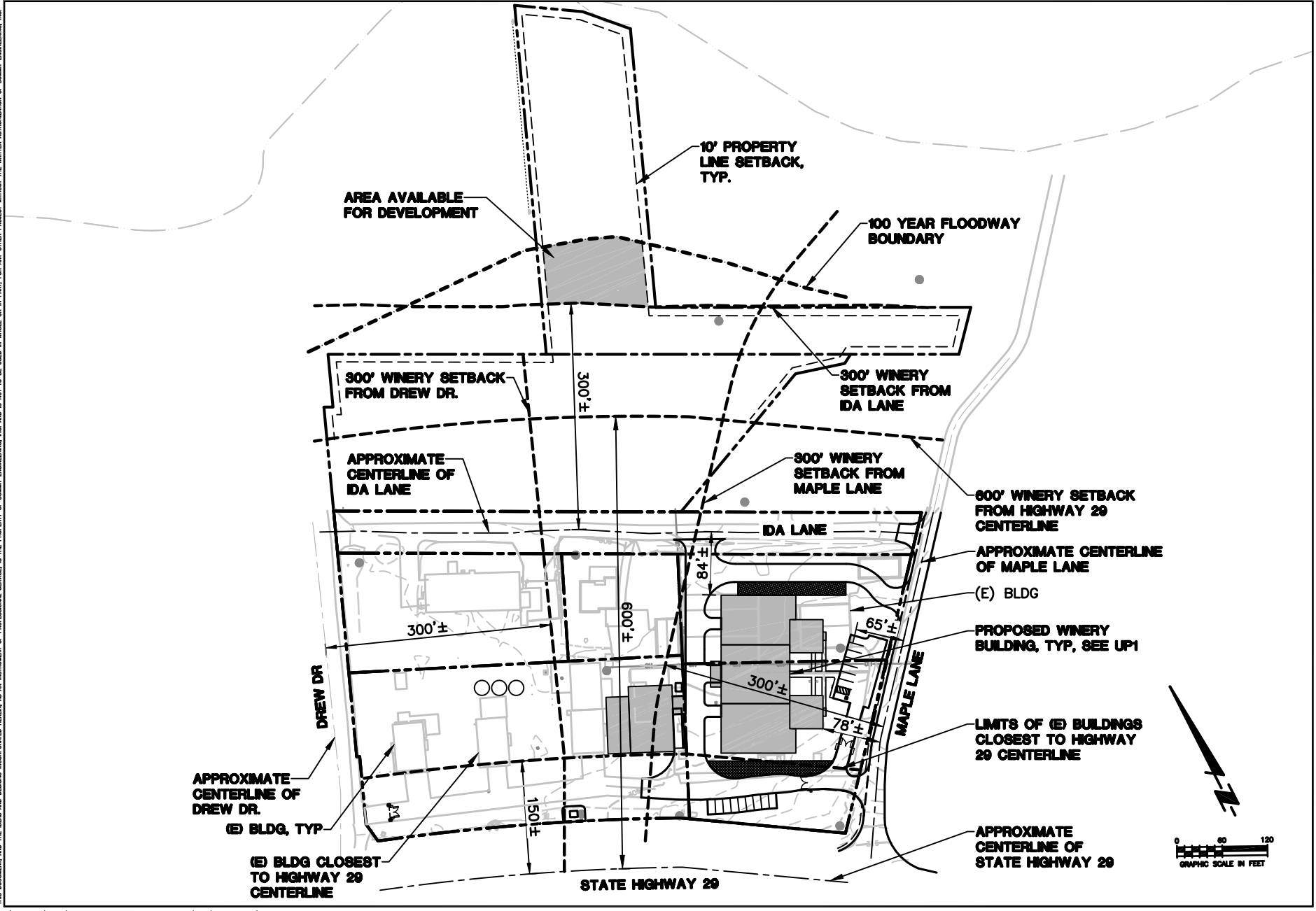

**SUMMIT**  
 Summit Engineering, Inc.  
 463 Avila Rd. Suite 200 • Santa Rosa, CA 95403  
 707-527-0775 • www.summit-sr.com

**FLYNNVILLE WINE COMPANY**  
 1184 MAPLE LANE  
 CALISTOGA, CALIFORNIA  
 APN 080-080-008, 009, 018, 019 & 020-0018

USE PERMIT APPLICATION  
 VARIANCE PLAN

2015-07-02 PERMIT SUBMITTAL  
 2015-09-02 PERMIT RESUBMITTAL  
 2015-10-23 PERMIT RESUBMITTAL

DATE: 2015-07-02  
 JOB NO: 2008008  
 SCALE: AS SHOWN  
 DRAWN: TF  
 CHECKED: MS  
 SHEET

**UP4**



THIS DOCUMENT AND THE SEALS INCORPORATED HEREIN ARE THE PROPERTY OF ARCHITECTS AND IS NOT TO BE REPRODUCED, COPIED, OR IN ANY MANNER USED FOR ANY OTHER PROJECT WITHOUT THE WRITTEN APPROVAL OF THE ARCHITECT.

- REVISIONS
- △ USE PERMIT RESUBMITTAL 9-2-15
  - △ USE PERMIT RESUBMITTAL 10-23-15



THOMAS P. FAHERTY • WILLIAM E. BYLUND  
**VALLEY ARCHITECTS LLP**  
 1560 RAILROAD AVENUE  
 ST. HELENA, CA 94574  
 Tel. 707.963.1466 • Fax. 707.963.9027  
 www.valleyarchitects.com

**PROJECT**

PD  
 PROPERTIES LLC  
 FLYNNVILLE  
 WINE COMPANY

1184 MAPLE LANE  
 CALISTOGA, CA

**SHEET DESCRIPTION**

SITE PLAN

<b>DRN:</b> TPF	<b>DATE:</b>
<b>CON:</b> TPF	6/24/15

**SHEET**

**A2.0**

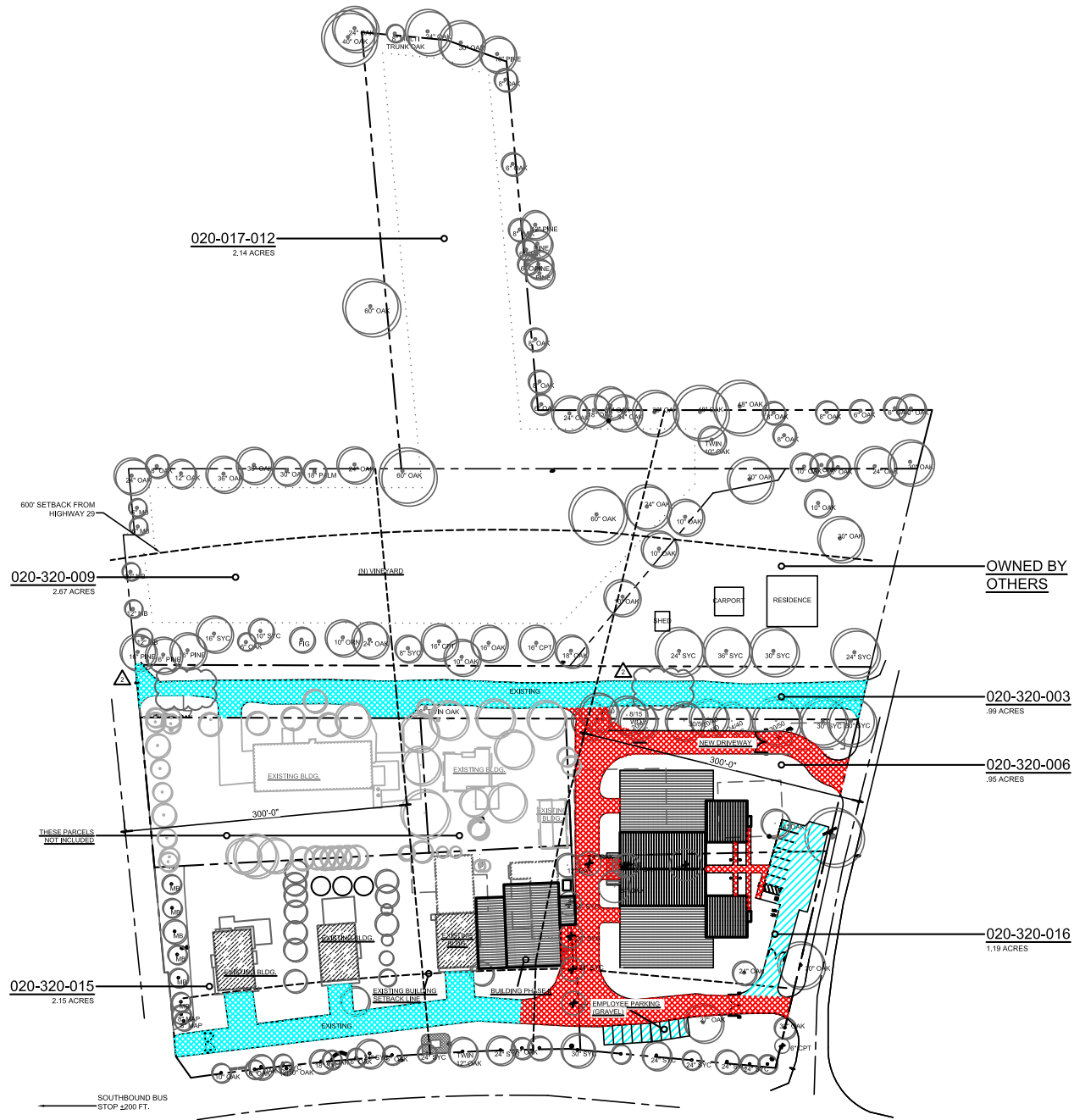

- LEGEND:**
- SYCAMORE ..... SYC
  - WHITE OAK ..... WO
  - MAPLE..... MAP
  - MULBERRY..... MB
  - CYPRESS..... CYP
  - CALIFORNIA PEPPER TREE.. CPT
  - LAUREL..... LA
  - ⊕ (E) TREES TO BE REMOVED
  - EXISTING TREES

**SUMMARY OF TREES TO BE REMOVED:**

SYCAMORE.....	4
OAK.....	4
<b>TOTAL:</b>	<b>8</b>

- LEGEND:**
- BUILDING FOOTPRINT  
 PHASE I: 20,395 SQ. FT.  
 PHASE II: 8,280 SQ. FT.
  - COVERED WORK AREA (SEE FLOOR PLAN)  
 PHASE I: 3,575 S.F.  
 PHASE II: 1,475 S.F.
  - EXISTING BUILDING FOOTPRINT  
 7,835 SQ. FT.
  - NEW IMPERVIOUS DRIVEWAY OR WALKWAY  
 26,235 SQ. FT.
  - EXISTING IMPERVIOUS DRIVEWAY OR WALKWAY  
 33,185 SQ. FT.
  - WINERY COVERAGE TOTAL: 98,980 SQ. FT.\*  
 WINERY COVERAGE ALLOWED:  
 25% OF 10.09 ACRES 109,880 SQ. FT.
  - \*INCLUDES EXISTING DRIVEWAYS AND BUILDING THAT WILL  
 REMAIN ON SITE
  - PERVIOUS ROADWAY OR WALKWAY  
 8,440 SQ. FT.

**PARKING:** 9 SPACES-EMPLOYEE  
 7 SPACES-VISITOR  
 1 SPACE - HANDICAPPED

NEW WINERY DEVELOPMENT AREA TOTAL: 59,585 SQ. FT.

**BUILDING BREAKDOWN -\*\***

**PRODUCTION:**

PHASE I	18,545	SQ. FT.
PHASE II	5,665	SQ. FT.
<b>TOTAL:</b>	<b>24,210</b>	<b>SQ. FT.</b>

**ACCESSORY:**

PHASE I	3,746	SQ. FT.
PHASE II	1,484	SQ. FT.
<b>TOTAL:</b>	<b>5,230</b>	<b>SQ. FT.</b>



\*\* INCLUDES FIRST AND SECOND FLOOR

**OVERALL  
 SITE PLAN**

Scale: 1" = 60'-0"

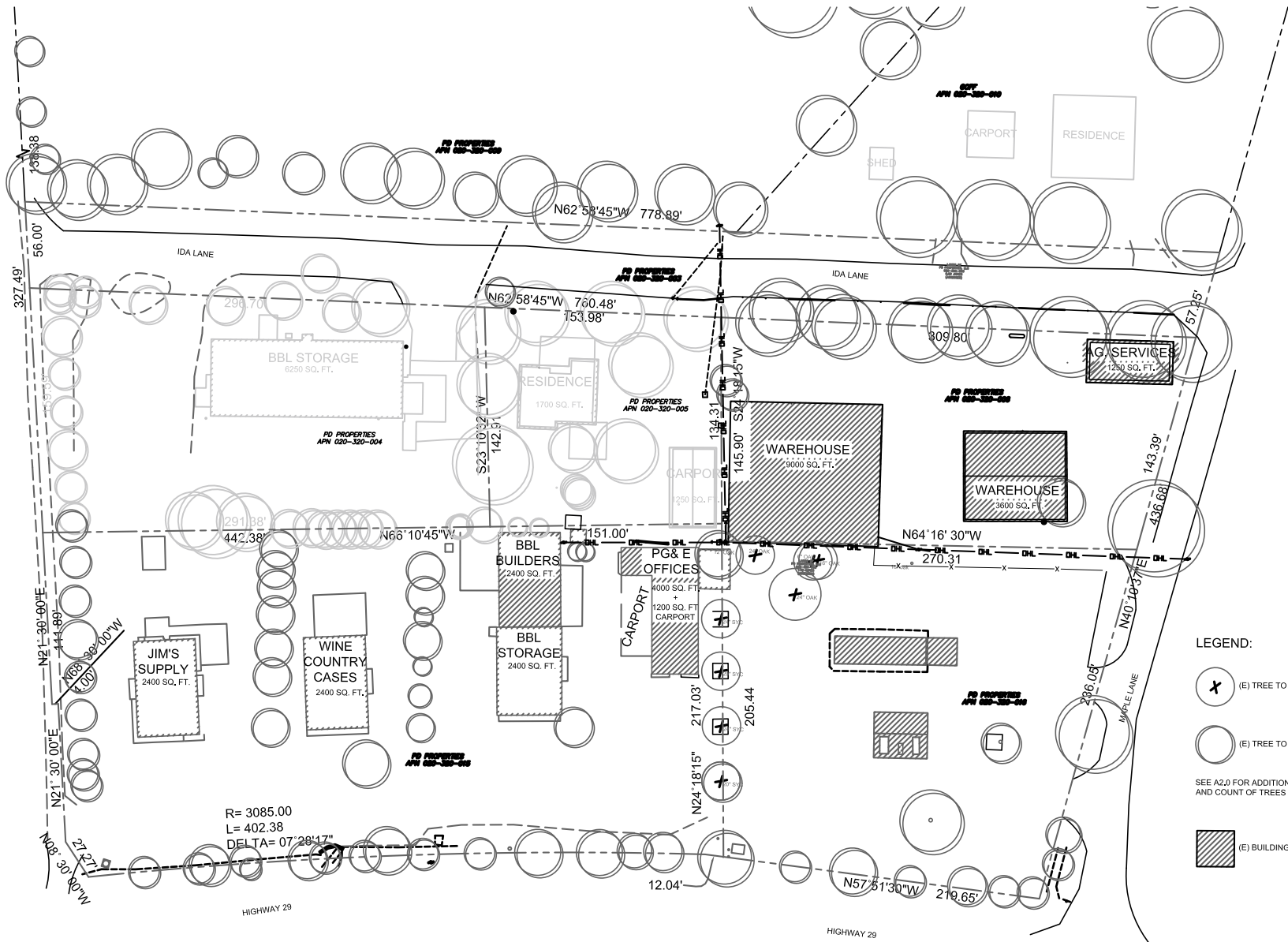



- LEGEND:**
-  (E) TREE TO BE REMOVED
  -  (E) TREE TO REMAIN
  - SEE A2.0 FOR ADDITIONAL INFORMATION AND COUNT OF TREES TO BE REMOVED
  -  (E) BUILDING TO BE DEMOLISHED

EXISTING SITE PLAN



THIS DOCUMENT AND THE WORK REPRESENTED HEREIN IS THE PROPERTY OF VALLEY ARCHITECTS LLP. IT IS TO BE USED ONLY FOR THE PROJECT AND SITE SPECIFICALLY IDENTIFIED HEREIN. ANY REUSE OR MODIFICATION OF THIS DOCUMENT WITHOUT THE WRITTEN PERMISSION OF VA ARCHITECTS LLP IS PROHIBITED.

REVISION:  
 ▲ USE PERMIT RESUBMITTAL 9-2-15



THOMAS P. FAHERTY-WILLIAMS, ESQ., LIC. ARCHITECT  
**VALLEY ARCHITECTS LLP**  
 1560 RAILROAD AVENUE  
 ST. HELENA, CA 94574  
 TEL 707 963 1466 FAX 707 963 5027  
 www.valleyarchitects.com

**PROJECT:**  
 PD PROPERTIES LLC  
 FLYNNVILLE WINE COMPANY  
 1184 MAPLE LANE  
 CALISTOGA, CA

**SHEET DESCRIPTION:**  
 EXISTING SITE PLAN

DATE: TPF	DATE:
DATE: TPF	6/24/15

**SHEET:**  
 A1.1



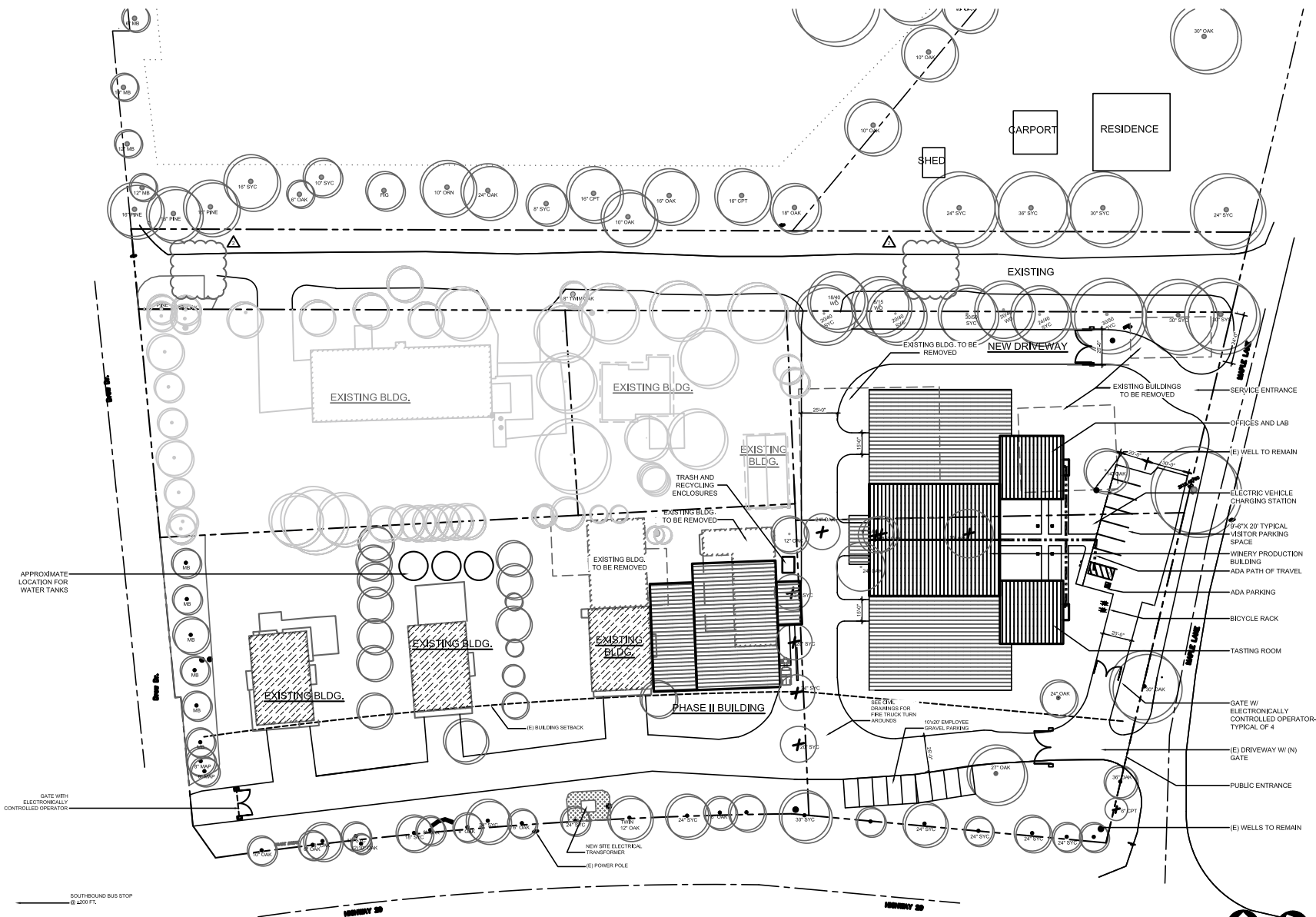

VALLEY ARCHITECTS LLP  
 1560 RAILROAD AVENUE  
 ST. HELENA, CA 94574  
 TEL 707 963 1485 FAX 707 963 5027  
 WWW.VALLEYARCHITECTS.COM

USE PERMIT RESUBMITTAL 0-2-15  
 USE PERMIT RESUBMITTAL 10-23-15



THOMAS P. FAUBERT • WILLIAM E. BYLAND  
**VALLEY ARCHITECTS LLP**  
 1560 RAILROAD AVENUE  
 ST. HELENA, CA 94574  
 TEL 707 963 1485 FAX 707 963 5027  
 WWW.VALLEYARCHITECTS.COM

PROJECT

PD PROPERTIES LLC  
 FLYNNVILLE WINE COMPANY

1184 MAPLE LANE  
 GAUROTOWN, CA

BEST SUBMITTAL

ENLARGED SITE PLAN

TPF DATE 6/24/15  
 TPF

BEST

**A2.1**

SITE PLAN

Scale: 1/8" = 1'-0"

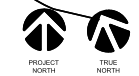

THIS DOCUMENT AND THE IDEAS INCORPORATED HEREIN ARE THE PROPERTY OF ARCHITECTS AND ENGINEERS. NO PART OF THIS DOCUMENT SHALL BE REPRODUCED OR TRANSMITTED IN ANY FORM OR BY ANY MEANS, ELECTRONIC OR MECHANICAL, WITHOUT PERMISSION OF THE ARCHITECT.

USE PERMIT RESUBMITTAL 9-2-15



THOMAS P. FAHERTY • WILLIAM E. BYLUND  
**VALLEY ARCHITECTS LLP**  
 1560 RAILROAD AVENUE  
 ST. HELENA, CA 94574  
 TEL 707 963 1486 • FAX 707 963 5027  
 WWW.VALLEYARCHITECTS.COM

**PROJECT**  
 PD PROPERTIES LLC  
 FLYNNVILLE WINE COMPANY  
 1184 MAPLE LANE  
 CALISTOGA, CA

**SHEET DESCRIPTION**  
 PHASE 1 BUILDING FLOOR PLAN

DATE	DATE
ISS: TPF	6/24/15
REV: TPF	

**SHEET**  
 A2.2

**LEGEND:**  
 PRODUCTION  
 ACCESSORY

**PHASE 1 BUILDING:**  
 PRODUCTION: 18,545 SQ. FT.  
 ACCESSORY: 3,746 SQ. FT.

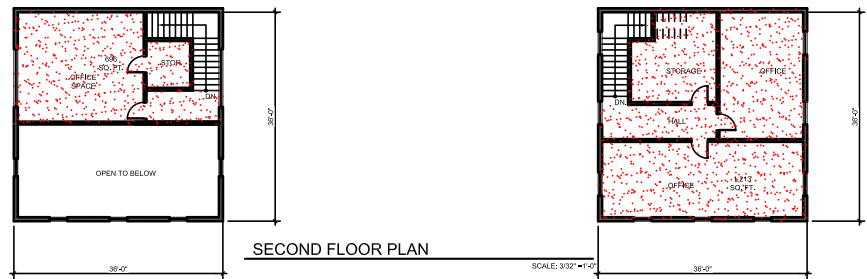
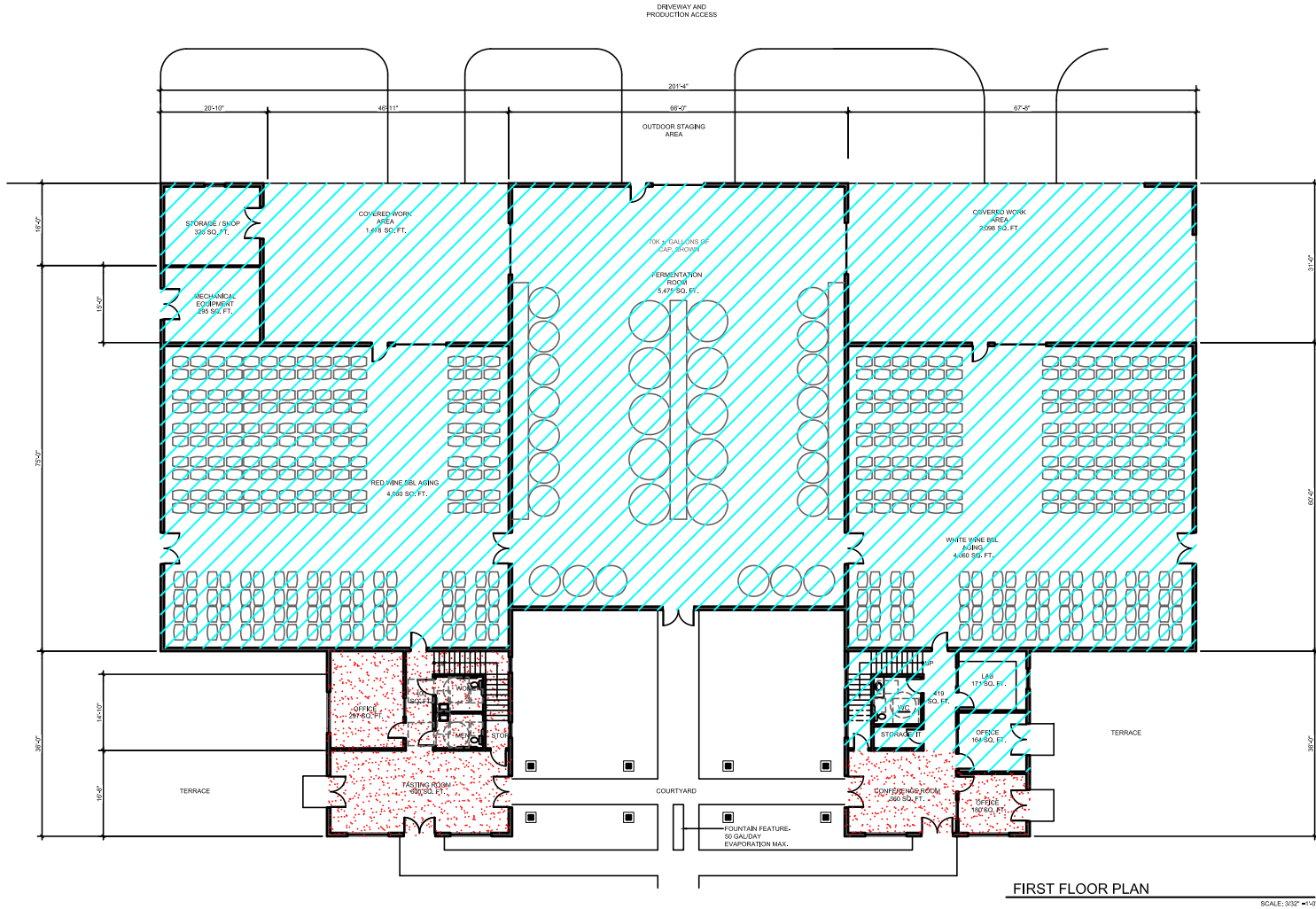

SCALE: 3/32\"/>

SCALE: 3/32\"/>



THIS DOCUMENT AND THE DESIGN REPRESENTED THEREON ARE THE PROPERTY OF ARCHITECTS AND ENGINEERS VALLEY ARCHITECTS LLP. NO PART OF THIS DOCUMENT IS TO BE REPRODUCED OR TRANSMITTED IN ANY FORM OR BY ANY MEANS WITHOUT THE WRITTEN PERMISSION OF THE ARCHITECTS.

**REVISIONS**  
 △ USE PERMIT RESUBMITTAL 9-2-15



THOMAS P. FAHERTY WILLIAM E. BYLUND  
**VALLEY ARCHITECTS LLP**  
 1560 RAILROAD AVENUE  
 ST. HELENA, CA 94574  
 Tel: 707.963.1485 • Fax: 707.963.5027  
 www.valleyarchitects.com

**PROJECT**  
 PD PROPERTIES LLC  
 FLYNNVILLE WINE COMPANY  
 1154 MAPLE LANE  
 CALISTOGA, CA

**SHEET DESCRIPTION**  
 PHASE II  
 FLOOR PLAN

<b>DATE</b>	TPF	<b>DATE</b>	6/24/15
<b>DATE</b>	TPF		

**SHEET**  
 A2.3

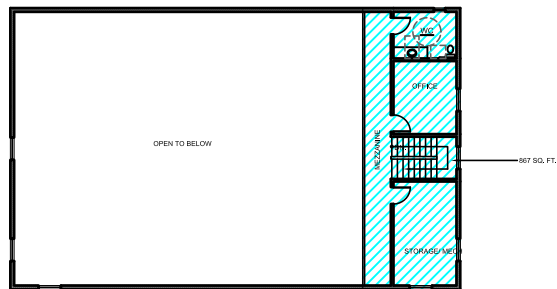

PHASE II BUILDING SECOND FLOOR PLAN

Scale: 3/32" = 1'-0"

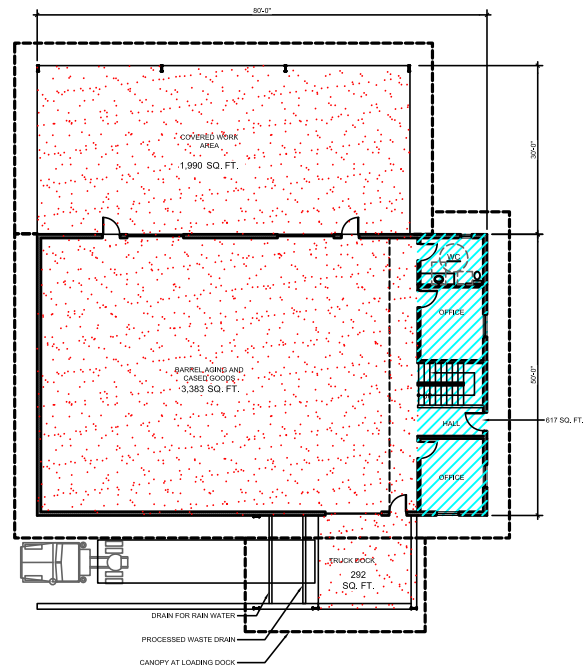

PHASE II BUILDING FIRST FLOOR PLAN

Scale: 3/32" = 1'-0"

**LEGEND:**  
 PRODUCTION  
 ACCESSORY  
**PHASE II BUILDING:**  
 PRODUCTION: 5,665 SQ. FT.  
 ACCESSORY: 1,484 SQ. FT.

THIS DOCUMENT AND THE SEALS REPRESENTED HEREON ARE AN INSTRUMENT OF PROFESSIONAL SERVICE, IN THE COUNCILS OF ARCHITECTS, ENGINEERS, LANDSCAPE ARCHITECTS, AND PROFESSIONAL GEODETIC SURVEYORS. IT IS NOT TO BE USED, IN WHOLE OR IN PART, FOR ANY OTHER PROJECT WITHOUT THE WRITTEN AUTHORIZATION OF THE ARCHITECT.

REVISIONS  
 △ USE PERMIT RESUBMITTAL 9-2-15



THOMAS P. FAHERTY • WILLIAM E. BYLUND  
**VALLEY ARCHITECTS LLP**  
 1560 RAILROAD AVENUE  
 ST. HELENA, CA 94574  
 TEL 707.963.1466 • FAX 707.963.5037  
 WWW.VAARCHITECTS.COM

**PROJECT**

PD  
 PROPERTIES LLC  
 FLYNNVILLE  
 WINE  
 COMPANY

1194 MAPLE LANE  
 CALISTOGA, CA

**SHEET DESCRIPTION**

EXTERIOR  
 ELEVATIONS

DATE:	AIM	DATE:	
DATE:	TPF	DATE:	6/24/15

**SHEET**

A3.1

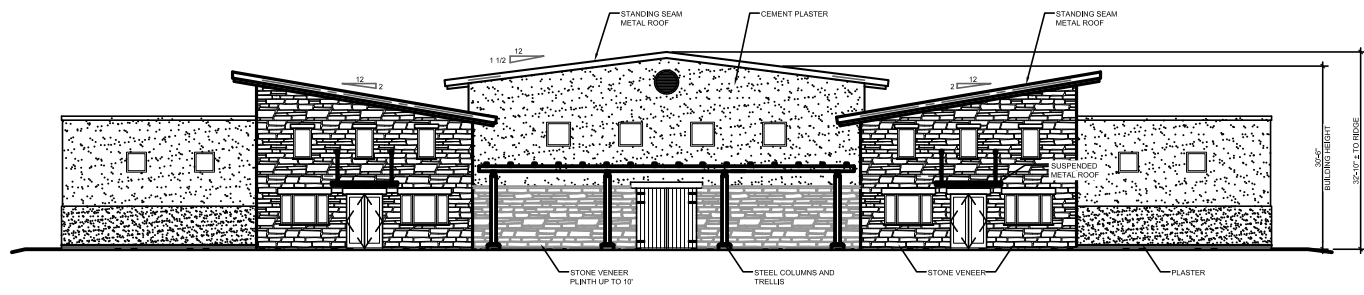
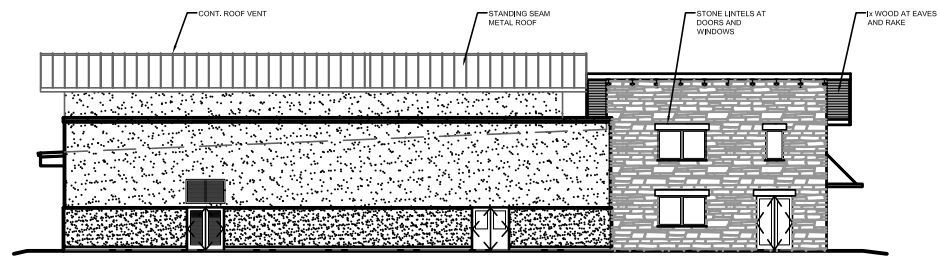
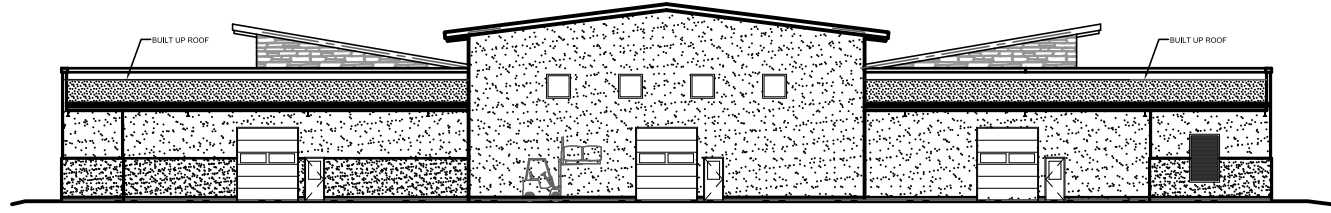
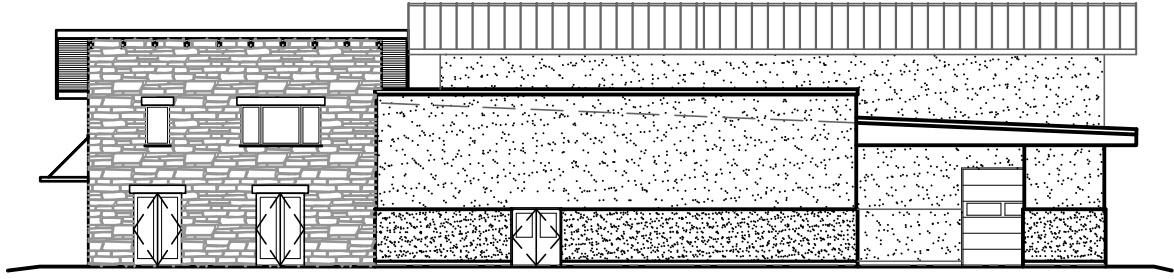

EXTERIOR ELEVATIONS

SCALE: 3/32"=1'-0"



THIS DOCUMENT AND THE IDEAS INCORPORATED HEREIN, AS AN INSTRUMENT OF PROFESSIONAL SERVICE, IS THE PROPERTY OF ARCHITECT AND IS NOT TO BE USED, IN WHOLE OR IN PART FOR ANY OTHER PROJECT WITHOUT THE PRIOR WRITTEN AUTHORIZATION OF THE ARCHITECT.

REVISIONS

△ USE PERMIT RESUBMITTAL 9-2-15

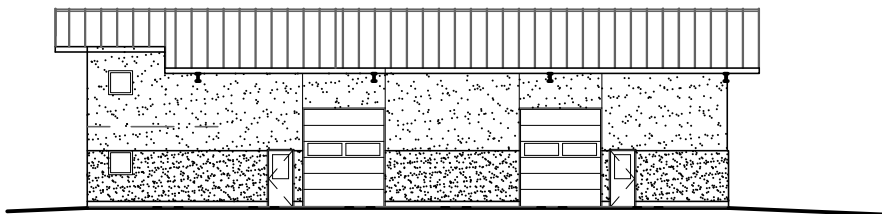
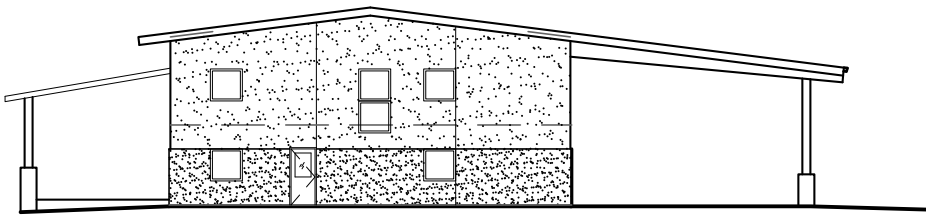
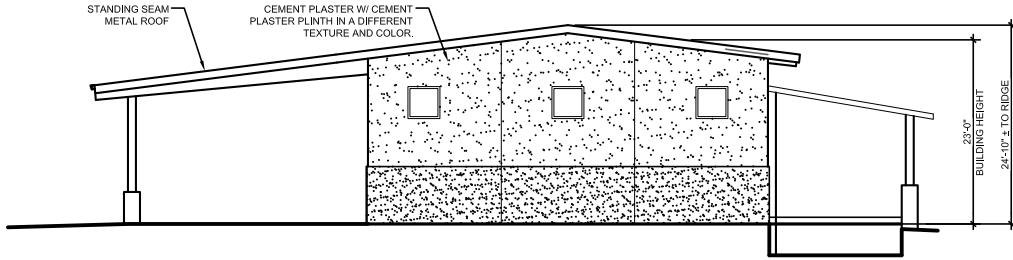

EXTERIOR ELEVATIONS- PHASE II BLDG.

Scale: 1/8"= 1'-0"



THOMAS P. FAHERTY • WILLIAM E. BYLUND

VALLEY ARCHITECTS LLP

1560 RAILROAD AVENUE  
ST. HELENA, CA 94574

Tel 707 963 1466 • Fax 707 963 5027  
www.valleyarchitects.com

PROJECT

PD  
PROPERTIES  
LLC

FLYNNVILLE  
WINE  
COMPANY

1184 MAPLE LANE  
CALISTOGA, CA

SHEET DESCRIPTION

PHASE II  
EXTERIOR  
ELEVATIONS

DRWN: AIM	DATE: 6/24/15
CHKD: TPF	

SHEET

A3.2



**PLANTING SYMBOLS LEGEND**

- EXISTING TREES TO REMAIN**  
-SPECIES VARY
- SHADE TREES**  
-DROUGHT TOLERANT  
CALIFORNIA NATIVES
- ACCENT TREES**  
-DROUGHT TOLERANT  
CALIFORNIA NATIVES
- SCREENING SHRUBS**  
-DROUGHT TOLERANT  
CALIFORNIA NATIVES
- LOW HEDGE**  
-DROUGHT TOLERANT  
CALIFORNIA NATIVES
- ORNA-MENTAL PLANTING**  
-DROUGHT TOLERANT

**LANDSCAPE MATERIALS LEGEND**

- |  |  |
|--|--|
|  | <b>MULCH SURFACING</b>   |
|  | <b>PERMEABLE CRUSHED GRANITE PAVING</b>  |
|  | <b>PERMEABLE CONCRETE PAVING</b>   |
|  | <b>BIORETENTION FACILITIES</b><br>-DROUGHT & INUNDATION TOLERANT GRASSES       |
|  | <b>ORNA-MENTAL GRASSES</b><br>-DROUGHT TOLERANT                                |
|  | <b>ORNA-MENTAL PLANTING</b><br>-DROUGHT TOLERANT                               |
|  | <b>WALK-ON GROUNDCOVER</b><br>-DROUGHT TOLERANT                                |
|  | <b>SOD LAWN</b><br>-DROUGHT TOLERANT   |
|  | <b>HYDROZONE A</b><br>DRIP IRRIGATION<br>5,128 SF                              |
|  | <b>HYDROZONE B</b><br>DRIP IRRIGATION<br>18,147 SF ON-SITE<br>+ 1,888 OFF-SITE |
|  | <b>HYDROZONE C</b><br>DRIP IRRIGATION<br>3,705 SF                              |
|  | <b>HYDROZONE D</b><br>SPRAY IRRIGATION<br>5,704 SF                             |
|  | <b>HYDROZONE E</b><br>SPRAY IRRIGATION<br>1,280 SF                             |

**TOTAL PLANTED AREA:**  
36,086 SF ON/OFF SITE

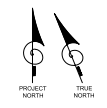
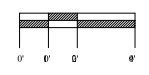

THIS DOCUMENT AND THE IDEAS INCORPORATED HEREIN, AS AN INSTRUMENT OF PROFESSIONAL SERVICE, IS THE PROPERTY OF ARCHITECT AND IS NOT TO BE REPRODUCED, COPIED, OR IN ANY MANNER RELEASED TO THE PUBLIC WITHOUT WRITTEN AUTHORIZATION OF THE ARCHITECT.

REVISIONS



**FLYNNVILLE WINE COMPANY**  
Landscape Architecture, Inc.  
1400 Olive Street  
Petaluma, California 94952  
(707) 448-0202  
info@flynnville.com  
www.flynnville.com

THOMAS P. FAIRBERRY - WILLIAM E. BYLAND  
**VALLEY ARCHITECTS LLP**

1580 RAILROAD AVENUE  
ST. HELENA, CA 94874  
Tel: 707 963 1466 Fax: 707 963 9227  
www.valleyarchitects.com

PROJECT

PD  
PROPERTIES  
LLC  
  
FLYNNVILLE  
WINE  
COMPANY

1184 MAPLE LANE  
CALISTOGA, CA

SHEET DESCRIPTION

LANDSCAPE PLAN  
&  
PLANTING LEGEND

DRWN	DATE
SR	10/23/15

CHKD	DATE
SR	10/23/15

SHEET

**L1.0**

HIGHWAY 29



THIS DOCUMENT AND THE IDEAS INCORPORATED HEREIN AS AN INSTRUMENT OF PROFESSIONAL SERVICE IS THE PROPERTY OF ARCHITECT AND IS NOT TO BE USED IN WHOLE OR IN PART FOR ANY OTHER PROJECT WITHOUT THE PRIOR WRITTEN AUTHORIZATION OF THE ARCHITECT.

REVISIONS



**LANDSCAPE ARCHITECTS, INC.**  
 140 Keller Street  
 Petaluma, California 94952  
 (707) 698-2867  
 @slandscapa.com  
 www.slandscapa.com

THOMAS P. FAHERTY · WILLIAM E. BYLAND  
**VALLEY ARCHITECTS LLP**  
 1560 RAILROAD AVENUE  
 ST. HELENA, CA 94574  
 Tel: 707.983.1466 Fax: 707.983.9527  
 www.valleyarchitects.com

PROJECT

PD  
 PROPERTIES  
 LLC  
 FLYNNVILLE  
 WINE  
 COMPANY

1184 MAPLE LANE  
 CALISTOGA, CA

SHEET DESCRIPTION

LANDSCAPE  
 ELEVATION

DRN:	DATE:
OWD: SR	10/23/15

SHEET

**L2.0**

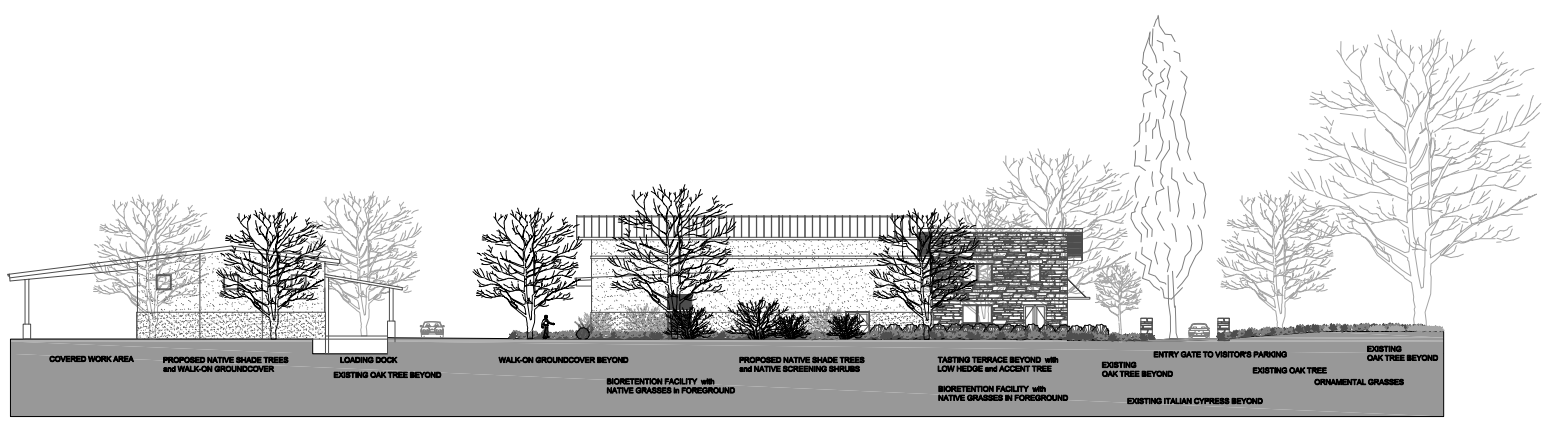

SOUTH LANDSCAPE ELEVATION at DRIVEWAY

SCALE 1/8"=1'-0"

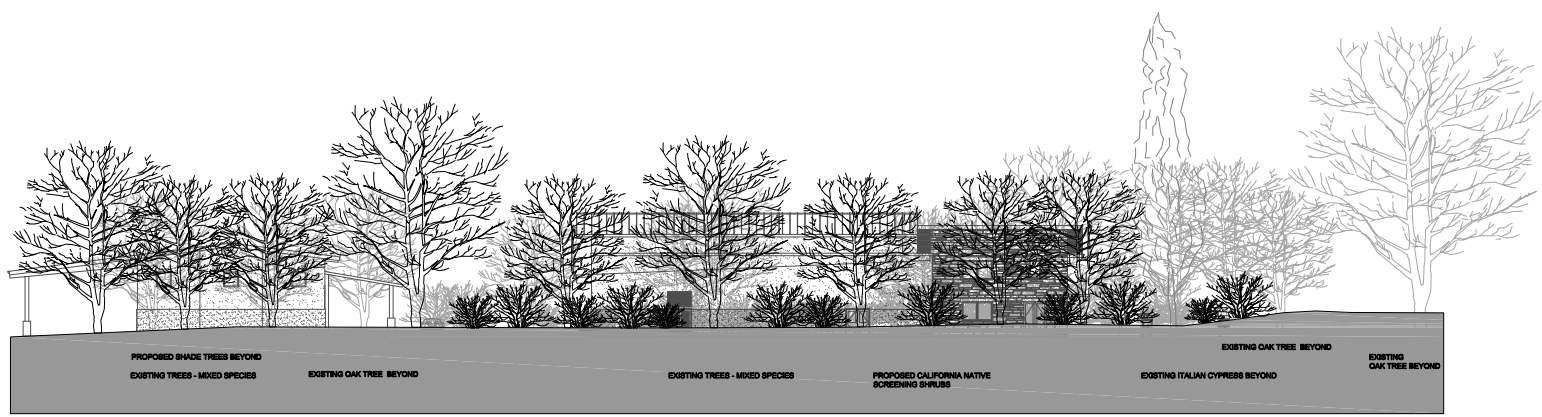
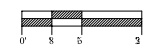

SOUTH LANDSCAPE ELEVATION at HIGHWAY 29

SCALE 1/8"=1'-0"

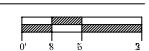

PANORAMIC MONTAGE OF HIGHWAY 29 LANDSCAPE ELEVATION

SCALE NTS

HYDROZONE INFORMATION TABLE				
HYDROZONE	ZONE OR VALVE USE TYPE	IRRIGATION METHOD	AREA (SQ. FT.)	% OF TOTAL LANDSCAPE AREA
A	LOW	DRIP	5,126	14%
B	LOW	DRIP	21,132	57%
C	LOW	DRIP	3,305	9%
D	LOW	SPRAY	5,794	16%
E	HIGH	SPRAY	1,299	4%
TOTAL AREA			37,056	100%
DRIP IRRIGATION AREA				82%

SUMMARY HYDROZONE TABLE			
HYDROZONE	AREA (SQ. FT.)	% OF TOTAL LANDSCAPE AREA	
LOW WATER USE	35,757	96%	
MODERATE WATER USE	0	0%	
HIGH WATER USE	1,299	4%	
TOTAL	37,056	100%	

**ET&W**  
Based on PEST Manual

**ADJUSTED LANDSCAPE AREA CALCULATION**

PLANT TYPE	ADJUSTMENT			
LOW WATER USE PLANTS	K	0.3	30,723.00	
MOD. WATER USE PLANTS	D	0.5	-	
HIGH WATER USE PLANTS	K	1	1,299.00	
TOTAL ADJUSTED LANDSCAPE AREA			32,022.00	

ANNUAL Eto	ADJUSTED LANDSCAPE AREA (SQ.FT.)	Percent of Total Landscape Irrigated by Drip
44.1	X 0.62	X 12,026.52 / 0.85

TOTAL GALLONS OF WATER 386,844

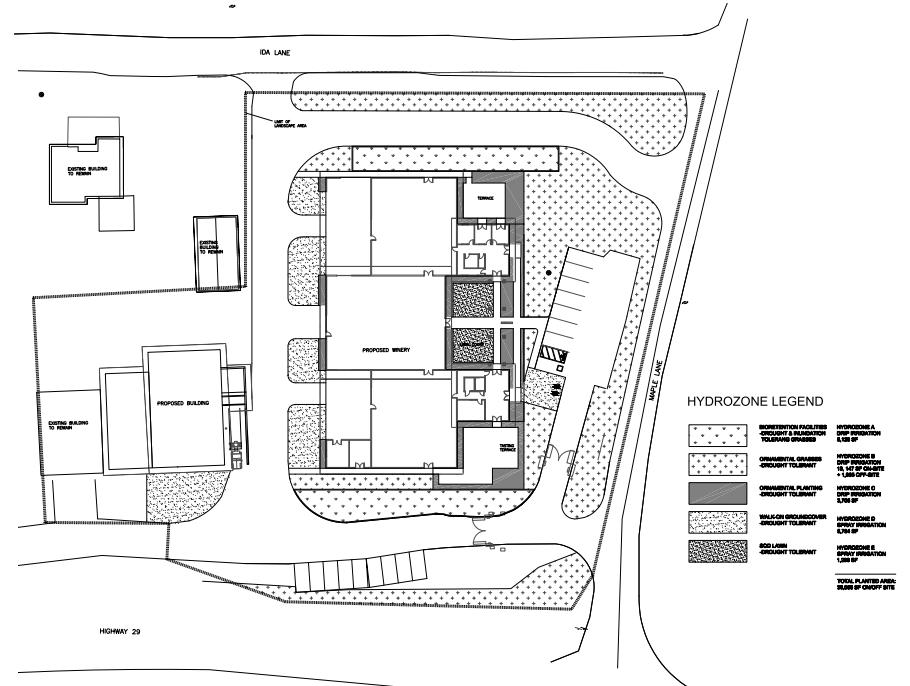

HYDROZONE PLAN

PLANTING & IRRIGATION NOTES

1. THE SOIL AT ALL AREAS TO BE PLANTED SHALL BE AMENDED PER THE ON-SITE SOILS TEST FOR AGRICULTURAL SUITABILITY.
2. A WATER BUDGET SHALL BE DEVELOPED FOR LANDSCAPE IRRIGATION WATER USE.
3. IRRIGATION CONTROLLER AND SENSOR SHALL AUTOMATICALLY ADJUST IRRIGATION IN RESPONSE TO CHANGES IN PLANT'S NEEDS AS WEATHER CONDITIONS CHANGE.
4. IRRIGATION VALVING SHALL BE DESIGNED PER HYDROZONES, GROUPING SIMILAR MICROCLIMATE AND PLANT WATER REQUIREMENTS TOGETHER.
5. ALL PLANTED AREAS SHALL RECEIVE 4" OF MULCH, INCLUDING AREAS WITH EXISTING TREES AND NO GROUND COVER UNDERPLANTINGS.

WATER USAGE CALCULATIONS

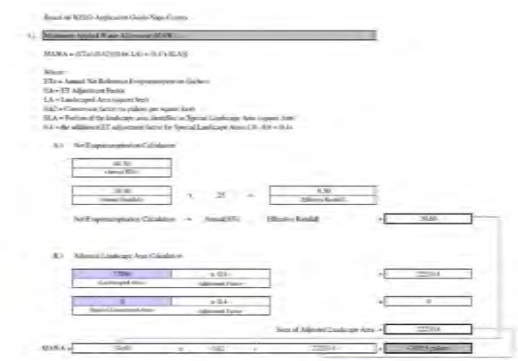

THIS DOCUMENT AND THE IDEAS INCORPORATED HEREIN, AS AN INSTRUMENT OF PROFESSIONAL SERVICE, IS THE PROPERTY OF ARCHITECT AND IS NOT TO BE USED, IN WHOLE OR IN PART, FOR ANY OTHER PROJECT WITHOUT THE PRIOR WRITTEN AUTHORIZATION OF THE ARCHITECT.

REVISIONS

REGISTERED LANDSCAPE ARCHITECT  
SARAH REED  
NO. 2923  
CALIFORNIA LICENSE #20-0011  
DATE

LANDSCAPE ARCHITECTS, INC.  
183 Foster Street  
Palo Alto, California 94302  
(707) 886-2987  
www.zslandscapes.com

THOMAS P. FAHERTY · WILLIAM E. BYLAND  
VALLEY ARCHITECTS LLP  
1680 RAILROAD AVENUE  
ST. HELENA, CA 94574  
Tel: 707 963 1406 Fax: 707 963 0027  
www.valleyarchitects.com

PROJECT

PD PROPERTIES LLC  
FLYNNVILLE WINE COMPANY  
1184 MARLE LANE  
CALISTOGA, CA

SHEET DESCRIPTION

PLANTING HYDROZONES & IRRIGATION WATER USAGE

DRWN: DATE: 10/23/15  
CHK: SR

SHEET

L3.0