

“G”

Water Availability Analysis



RECEIVED

MAR 15 2016

Napa County Planning, Building
& Environmental Services

WATER AVAILABILITY ANALYSIS APPLICATION

Project Name: Beau Vigne Winery Use Permit Modification

Site Address/Location: 4057 Silverado Trail
Napa, CA 94558

Assessor's Parcel Number: 039-390-016

Existing Parcel Size: 7.96 acres +/-

Property Owner/Applicant: Ed Snider
Beau Vigne
P.O. Box 6412
Napa, CA 95481
707.265.7781

Representative: Land Use Planning Services
2423 Renfrew Street
Napa, CA 94558
707.255.7375

Project Description

Ed and Trish Snider, the owners of Beau Vigne recently purchased the Van der Heyden Winery on Silverado Trail. The winery has a processing capacity of 8,000 gallons per year, authorized in 1984. Beau Vigne, a small boutique winery founded in 2002 currently produces about 4,000 cases. Its signature vineyard, Stags Ridge Vineyard & Ranch is comprised of nine (9) acres of vines located in the Atlas Peak appellation at the top of Soda Canyon Road. Principally a producer of cabernet, Beau Vigne sources fruits from some of the county's most notable vineyards including Bacigalupi, Dutton Ranch, and Lewelling. Beau Vigne is presently making wine at a custom crush facility but purchased the Van der Heyden property to provide a location where its wines can be made under strict quality control. The property is also proximate to its signature vineyard.

The existing winery, residence, modular home and out buildings will be demolished and replaced with a modern wine making facility and hospitality building. Production levels

will increase from 8,000 to 14,000 gallons per year. Daily visitation would be comparable to other wineries of similar production levels, 10 per day weekdays and 15 per day on the weekends. The total square footage of the new buildings is proposed to be approximately 7,580 square feet (sf) with outdoor crush pad and production areas totaling 8,279 sf. Three (3) full-time employees and one (1) part-time employee will operate the new winery. The property currently contains 5.93 acres of vines; approximately 0.6 acres will be removed following completion of the project.

A new water supply well is proposed to be installed that will be used for winery use. The existing well will be used for irrigation only.

The following improvements are proposed:

- Demolish existing winery, residence, second modular home and out buildings;
- Construct 5,807 sf. production building;
- Construct outdoor production areas including 2,673 sf covered crush pad, 1,133 sf covered shipping and receiving area, and a 4,473 sf bin/pallet storage area;
- Construct 3,689 sf administration/hospitality building, including entry way and private terrace;
- Construct eleven (11) visitor and three (3) employee parking spaces;
- Construct commercial driveway to conform to county standards;
- Install site landscaping; and
- Install water, wastewater and fire suppression systems.

The attached Civil Improvement Plan (Sheet UP3) provides the location and description of existing and proposed improvements.

Existing Site Map

The attached Existing Site Map shows the project site, adjoining parcels, and the location of the existing project well. Also shown are the approximate locations of existing non-projects wells on other parcels within 500 feet of the existing project well and surface waters within 1,500 feet of the existing project well. The locations for the existing non-project wells were obtained from the State of California Department of Water Resources.

An existing well currently serves the project parcel located as shown on the Existing Site Map. This well has a yield of 20 gpm (after four hours) and is proposed to be used for irrigation only with the proposed project. A new well is proposed to be installed for winery use. Neither well will be used for heat or frost protection.

Existing Water Use

<i>Residential:</i> 0.5 to 0.75 ac-ft/yr (use 0.62 ac-ft/yr)	=	0.62 ac-ft/yr
<i>Winery Process Water:</i> 2.15 ac-ft per 100,000 gal. of wine	=	0.17 ac-ft/yr
<i>Vineyard Irrigation:</i> 0.35 ac-ft/yr average for 5.93 acres	=	<u>2.08 ac-ft/yr</u>
Total Estimated Existing Water Use	=	2.87 ac-ft/yr

Proposed Water Use

<i>Winery Process Water:</i> 2.15 ac-ft/yr per 100,000 gal. of wine	=	0.30 ac-ft/yr
<i>Vineyard Irrigation:</i> 0.35 ac-ft/yr average for 5.3 acres	=	1.86 ac-ft/yr
<i>Domestic and Landscaping:</i> 0.50 ac-ft/yr per 100,000 gal. of wine	=	0.07 ac-ft/yr
<i>Employees:</i> 3 full time emp. X 15 gpd/emp.	=	45 gpd
1 part time emp. X 7.5 gpd/emp.	=	7.5 gpd
Total Daily Employee Use	=	52.5 gpd

Assume that employee water use is for 365 days per year.
Actual will be lower due to peak employees representing only harvest and peak employees not working 7 days a week.

$$52.5 \text{ gpd} \times 365 \text{ days/year} = 19,162 \text{ gal/yr} = 0.06 \text{ ac-ft/yr}$$

Tasting Room Visitors:

10 visitors per day weekdays x 3.0 gpd/visitor	=	30 gpd
15 visitors per weekend x 3.0 gpd/visitor	=	45 gpd
30 gpd x 260 days/yr plus 45 gpd x 104 days/yr	=	0.04 ac-ft/yr

Events:

25 person event: 25 visitors x 5 gpd/visitor	=	125 gpd
30 person event: 30 visitors x 5 gpd/visitor	=	150 gpd
125 gpd x 12 events/yr plus 150 gpd x 2 events/yr	=	0.01 ac-ft/yr

Total Estimated Proposed Water Use	=	2.34 ac-ft/yr
---	---	----------------------

Water Use Criteria:

Location: Napa Valley Floor = 1.0 ac-ft/yr per acre

Parcel Size: 7.96 acres

Allowable Water Allotment = 7.96 ac-ft/yr

Conclusions:

The total estimated existing water use is estimated to be 2.87 ac-ft/yr, with the total estimated proposed water use estimated at 2.34 ac-ft/yr. It should be noted that the proposed water use estimate represents a worst-case water use, rather than expected average annual water use because, in most cases, peak use was assumed for 365 days per year. The maximum estimated water use for the project is 2.34 ac-ft/yr, which is approximately 29% of 7.96 ac-ft/yr threshold for the project site parcel. This maximum estimated proposed water demand will be served by both the existing and proposed wells.

Prepared By:

EBA Engineering
825 Sonoma Avenue
Santa Rosa, CA 95404



Dale Solheim, P.E.
Principal Engineer



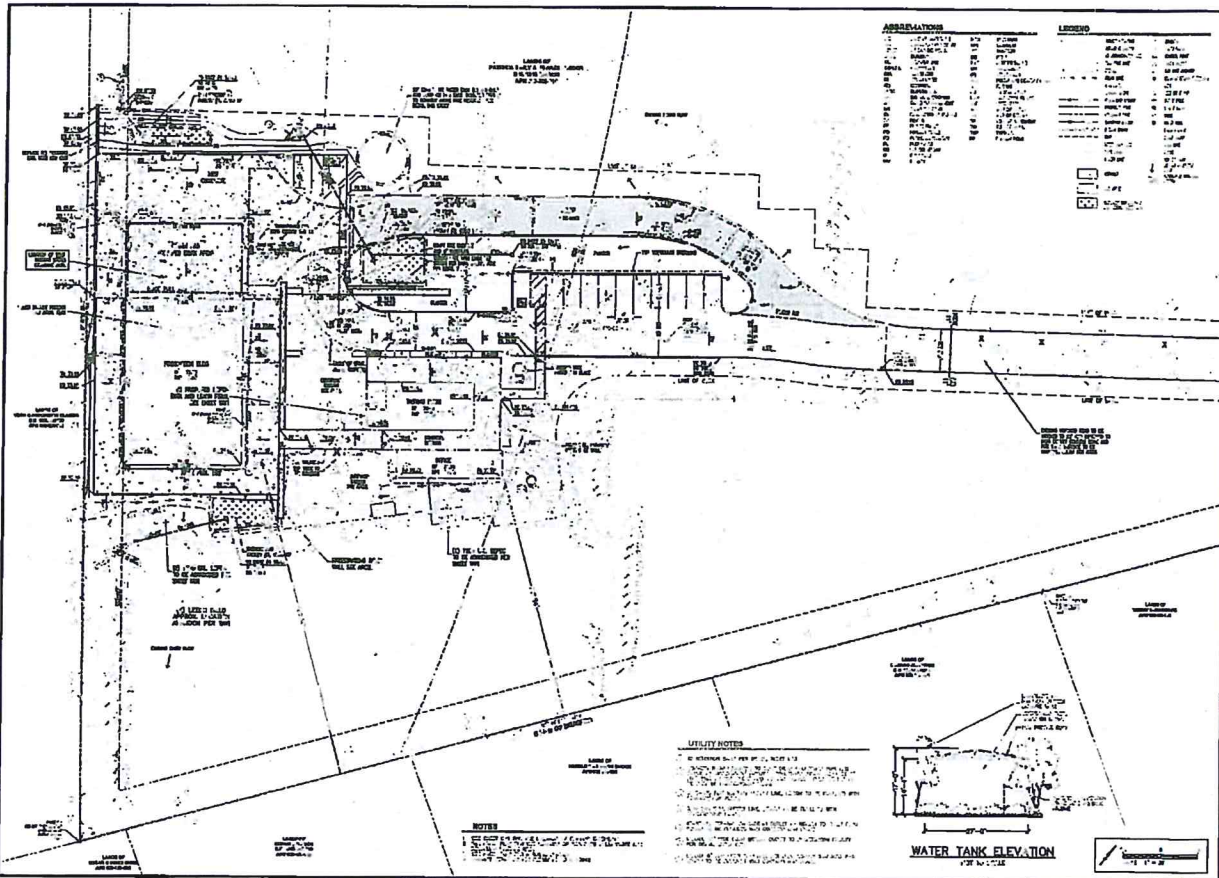

ABBREVIATIONS		LEGEND	
1	PROPOSED	1	EXISTING
2	EXISTING	2	PROPOSED
3	EXISTING	3	PROPOSED
4	EXISTING	4	PROPOSED
5	EXISTING	5	PROPOSED
6	EXISTING	6	PROPOSED
7	EXISTING	7	PROPOSED
8	EXISTING	8	PROPOSED
9	EXISTING	9	PROPOSED
10	EXISTING	10	PROPOSED
11	EXISTING	11	PROPOSED
12	EXISTING	12	PROPOSED
13	EXISTING	13	PROPOSED
14	EXISTING	14	PROPOSED
15	EXISTING	15	PROPOSED
16	EXISTING	16	PROPOSED
17	EXISTING	17	PROPOSED
18	EXISTING	18	PROPOSED
19	EXISTING	19	PROPOSED
20	EXISTING	20	PROPOSED
21	EXISTING	21	PROPOSED
22	EXISTING	22	PROPOSED
23	EXISTING	23	PROPOSED
24	EXISTING	24	PROPOSED
25	EXISTING	25	PROPOSED
26	EXISTING	26	PROPOSED
27	EXISTING	27	PROPOSED
28	EXISTING	28	PROPOSED
29	EXISTING	29	PROPOSED
30	EXISTING	30	PROPOSED
31	EXISTING	31	PROPOSED
32	EXISTING	32	PROPOSED
33	EXISTING	33	PROPOSED
34	EXISTING	34	PROPOSED
35	EXISTING	35	PROPOSED
36	EXISTING	36	PROPOSED
37	EXISTING	37	PROPOSED
38	EXISTING	38	PROPOSED
39	EXISTING	39	PROPOSED
40	EXISTING	40	PROPOSED
41	EXISTING	41	PROPOSED
42	EXISTING	42	PROPOSED
43	EXISTING	43	PROPOSED
44	EXISTING	44	PROPOSED
45	EXISTING	45	PROPOSED
46	EXISTING	46	PROPOSED
47	EXISTING	47	PROPOSED
48	EXISTING	48	PROPOSED
49	EXISTING	49	PROPOSED
50	EXISTING	50	PROPOSED
51	EXISTING	51	PROPOSED
52	EXISTING	52	PROPOSED
53	EXISTING	53	PROPOSED
54	EXISTING	54	PROPOSED
55	EXISTING	55	PROPOSED
56	EXISTING	56	PROPOSED
57	EXISTING	57	PROPOSED
58	EXISTING	58	PROPOSED
59	EXISTING	59	PROPOSED
60	EXISTING	60	PROPOSED
61	EXISTING	61	PROPOSED
62	EXISTING	62	PROPOSED
63	EXISTING	63	PROPOSED
64	EXISTING	64	PROPOSED
65	EXISTING	65	PROPOSED
66	EXISTING	66	PROPOSED
67	EXISTING	67	PROPOSED
68	EXISTING	68	PROPOSED
69	EXISTING	69	PROPOSED
70	EXISTING	70	PROPOSED
71	EXISTING	71	PROPOSED
72	EXISTING	72	PROPOSED
73	EXISTING	73	PROPOSED
74	EXISTING	74	PROPOSED
75	EXISTING	75	PROPOSED
76	EXISTING	76	PROPOSED
77	EXISTING	77	PROPOSED
78	EXISTING	78	PROPOSED
79	EXISTING	79	PROPOSED
80	EXISTING	80	PROPOSED
81	EXISTING	81	PROPOSED
82	EXISTING	82	PROPOSED
83	EXISTING	83	PROPOSED
84	EXISTING	84	PROPOSED
85	EXISTING	85	PROPOSED
86	EXISTING	86	PROPOSED
87	EXISTING	87	PROPOSED
88	EXISTING	88	PROPOSED
89	EXISTING	89	PROPOSED
90	EXISTING	90	PROPOSED
91	EXISTING	91	PROPOSED
92	EXISTING	92	PROPOSED
93	EXISTING	93	PROPOSED
94	EXISTING	94	PROPOSED
95	EXISTING	95	PROPOSED
96	EXISTING	96	PROPOSED
97	EXISTING	97	PROPOSED
98	EXISTING	98	PROPOSED
99	EXISTING	99	PROPOSED
100	EXISTING	100	PROPOSED



PROPOSED CONDITIONS
 BEAU VIGNE WINERY
 4087 SILVERADO TRAIL
 NAPA, CALIFORNIA

APR 08 09:30:01B





UP3

Beau Vigne Winery

4067 Silverado Trail, Napa County, CA
APN 039-390-015

Legend

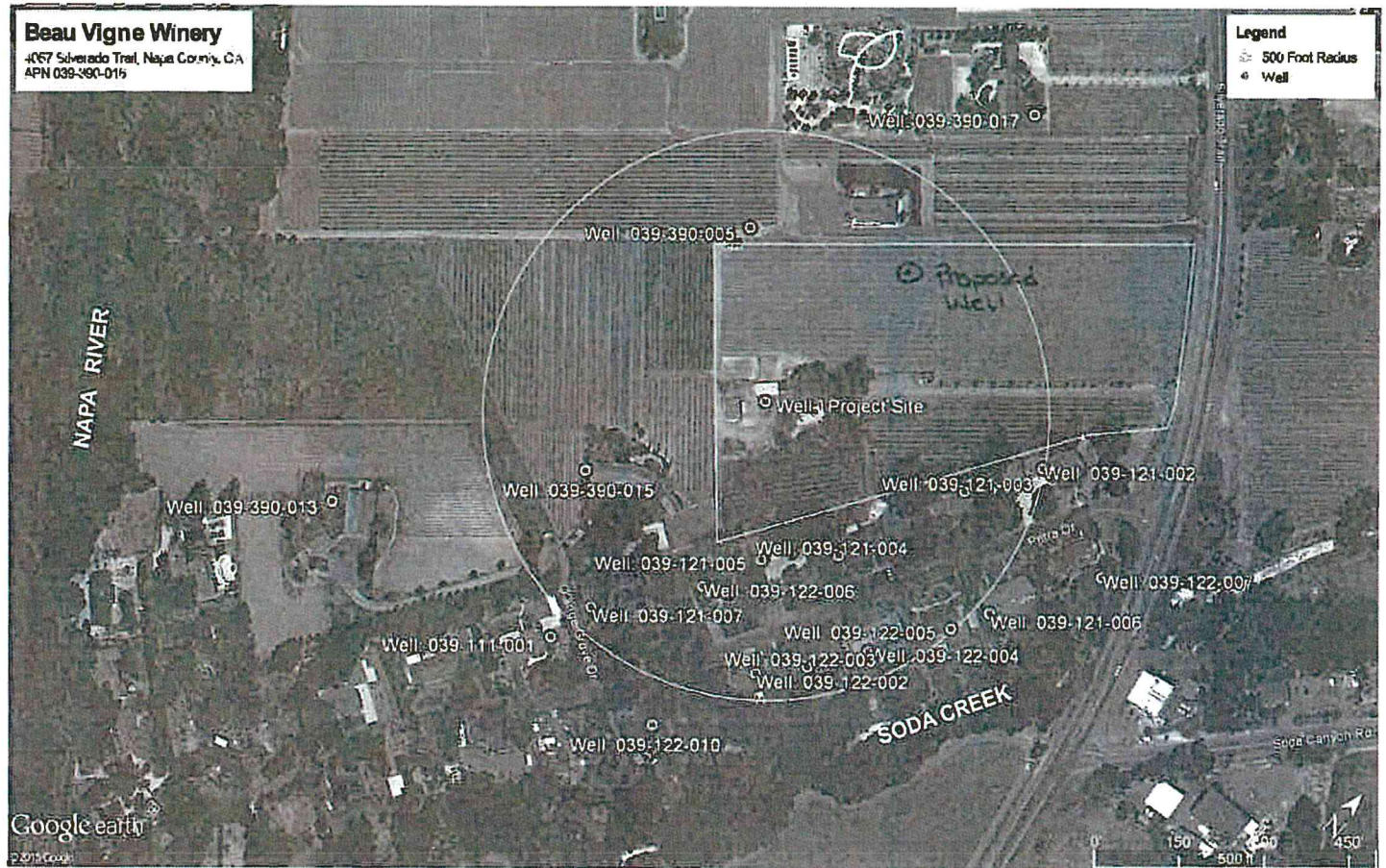
- 500 Foot Radius
- Well



Google earth
© 2015 Google

Scale: 1"=150'