

“E”

Applicant Updated Plan Set

NO.	DATE	REVISIONS

RSA+
 RSB CONSULTING CIVIL ENGINEERS & SURVEYORS • 1750
 RURAL CALIF. 94539
 835 FOURTH STREET
 WILSON, CALIF. 94094

SUMMERS ESTATE WINES
 NAPA COUNTY
 EXISTING WINERY PLAN AND ELEVATIONS
 CALIFORNIA

UP2
 2 OF 4 SHEETS

DATE: FEB. 02, 2016
 DRAWN: [Signature]
 CHECKED: [Signature]
 JOB NO.: 16-0327-D

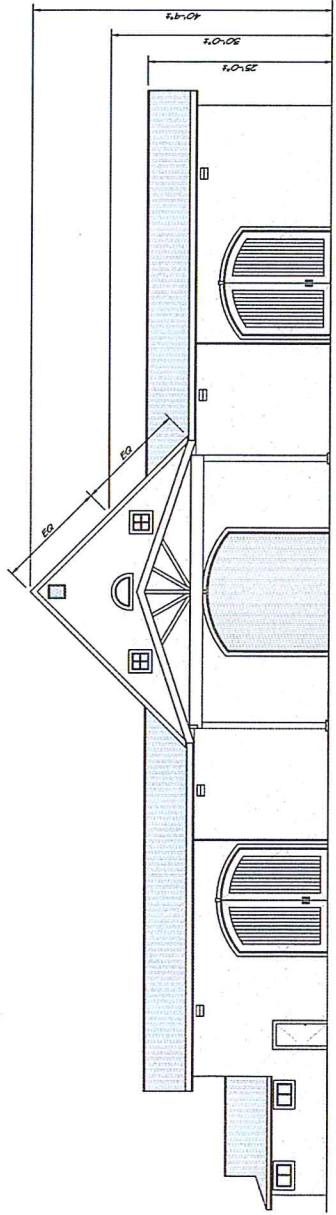

3

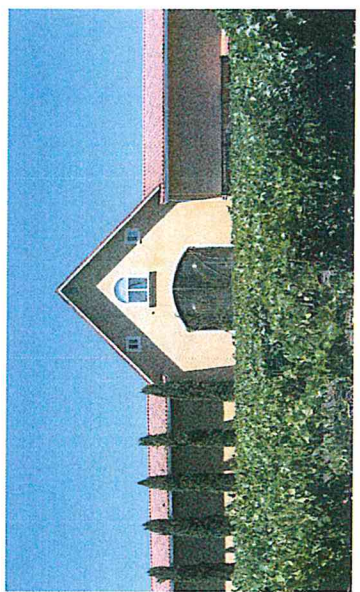

5



4



6

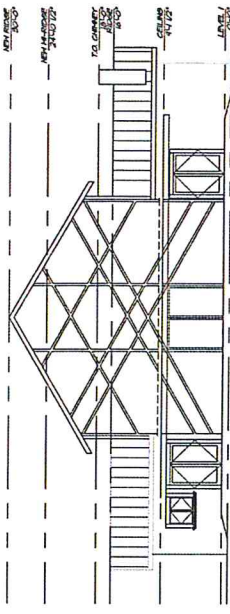

2

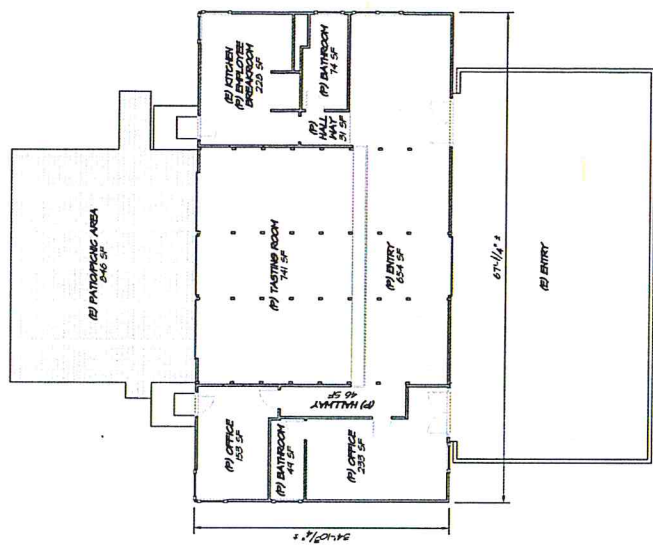

1

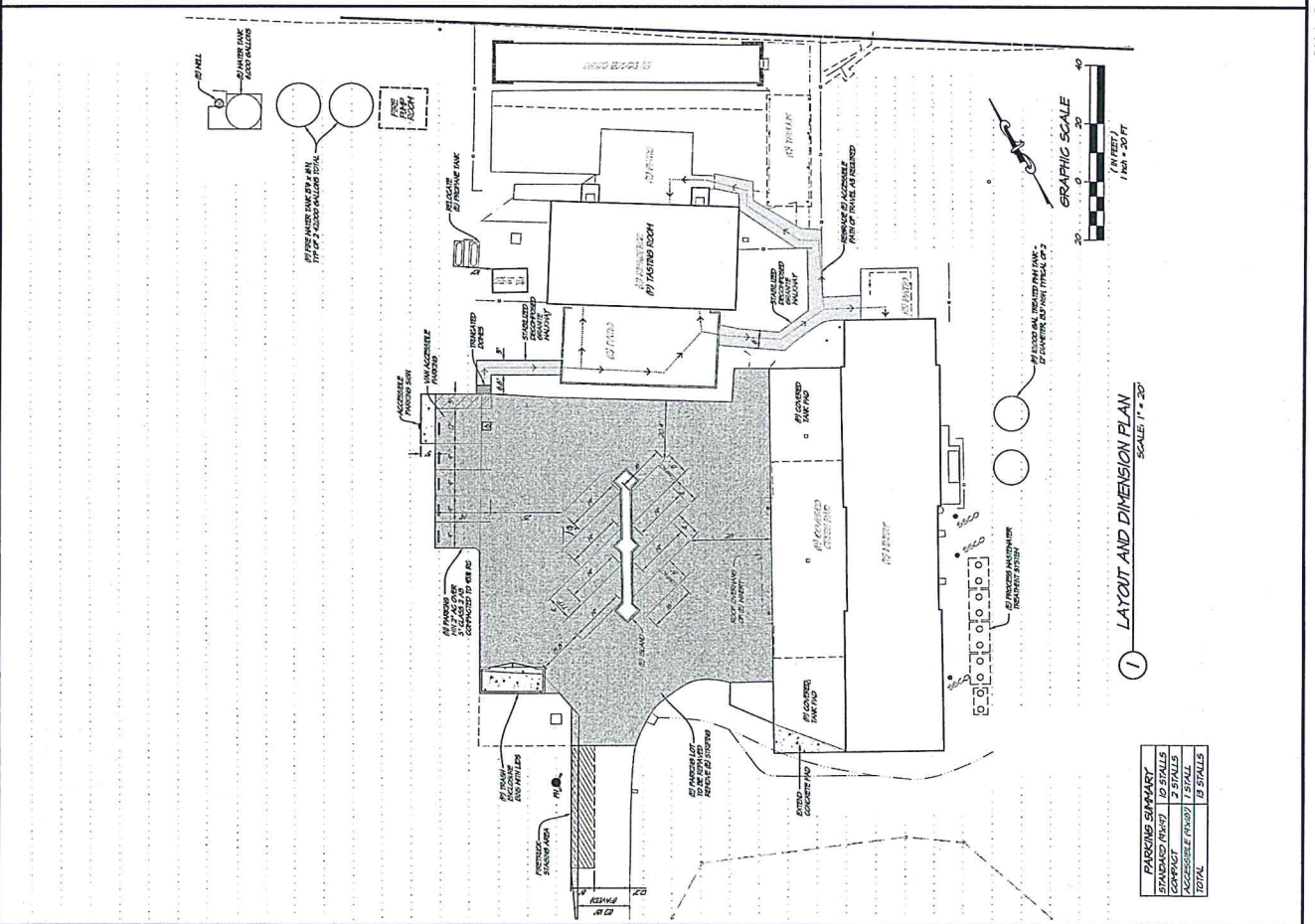
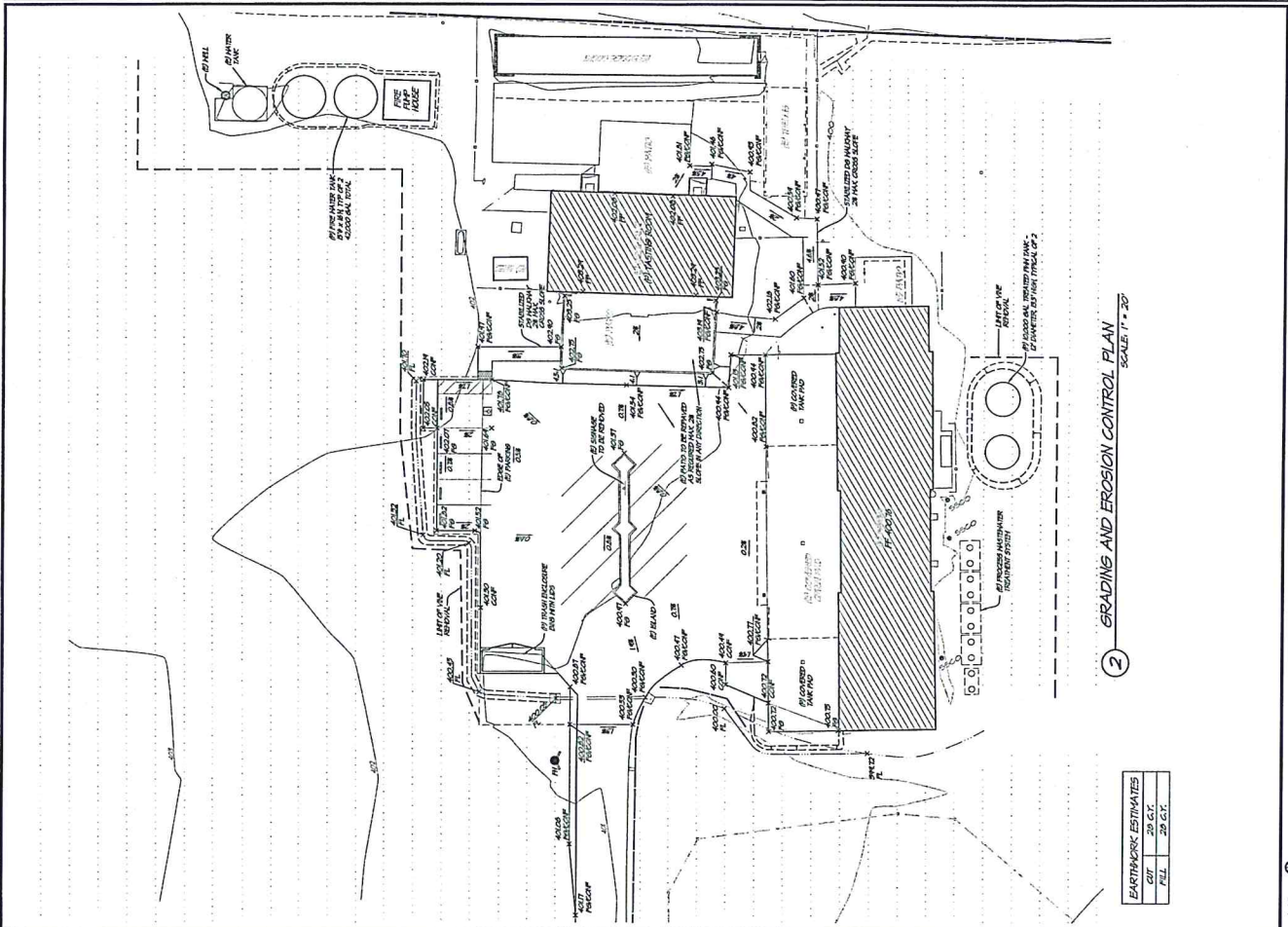

EARTHQUAKE ESTIMATES

CUT	30 G.Y.
FILL	20 G.Y.

PARKING SUMMARY

SPONSORED PARKING	10 STALLS
ACCESSIBLE PARKING	1 STALL
TOTAL	11 STALLS

PRELIMINARY - NOT FOR CONSTRUCTION

Printed on Recycled Paper ♻️ Please Continue the Cycle

SUMMERS ESTATE WINES
UTILITY PLAN

NAPA COUNTY
CALIFORNIA



DATE	7/27/02
DRAWN	JMK
DESIGNED	JMK
CHECKED	JMK
JOB NO.	44622-D
SHEET NO.	UP4
	4 OF 4 SHEETS

RSA+
1515 FOURTH STREET
NAPA, CALIF. 94559
OFFICE (707) 232-2000
WWW.RSA+ENGINEERS.COM
RSA+ CONSULTING CIVIL ENGINEERS • SUMMERS ESTATE WINES

NO.	DATE	REVISIONS

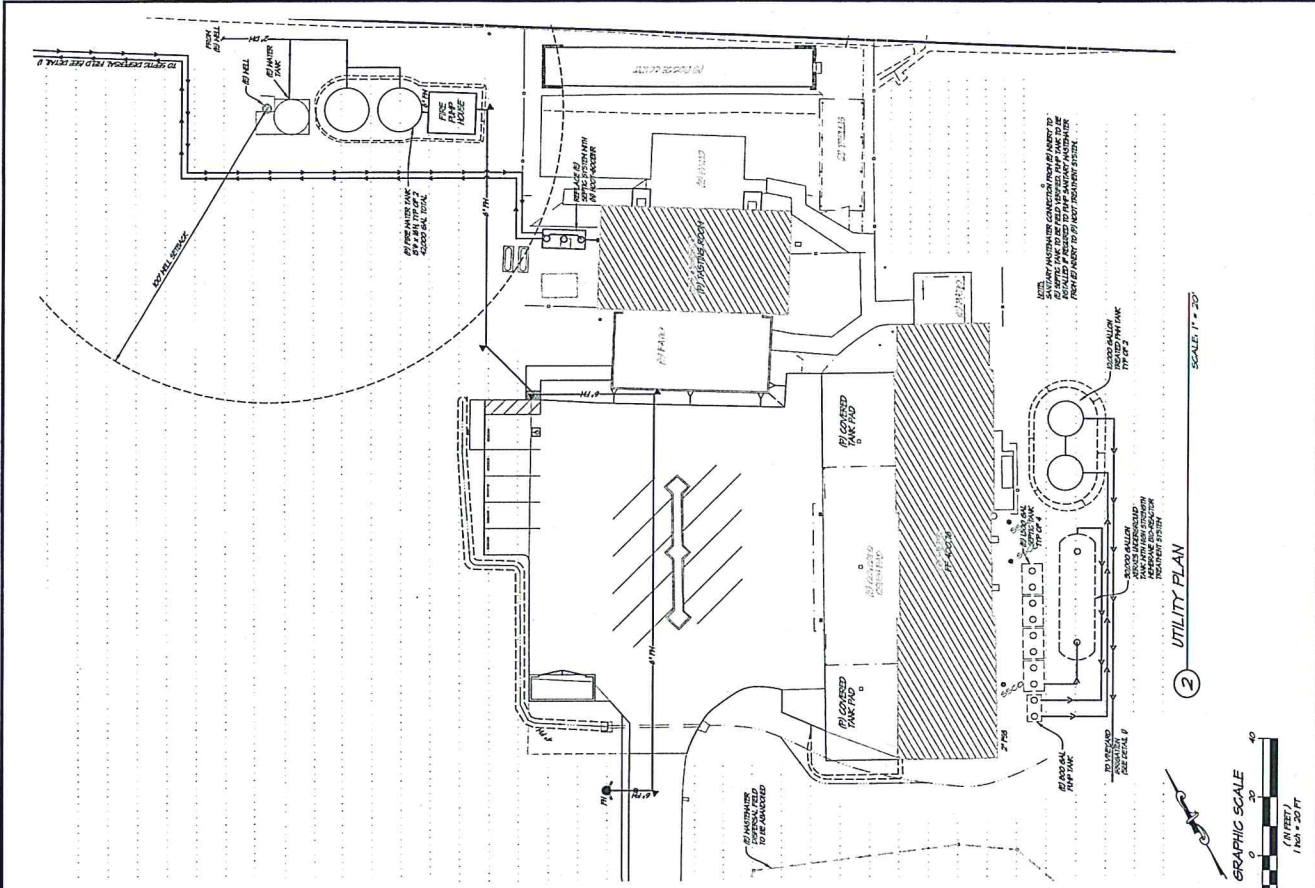

② UTILITY PLAN SCALE: 1" = 20'

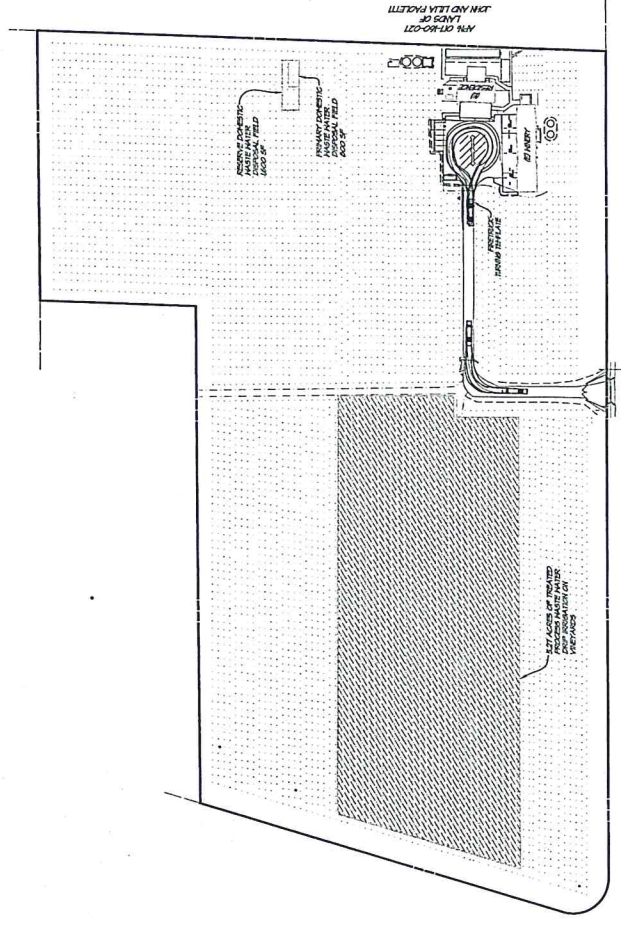
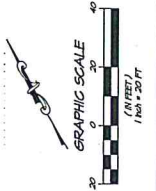

① FIRETRUCK ACCESS AND WASTEWATER DISPERSAL FIELDS EXHIBIT SCALE: 1" = 100'

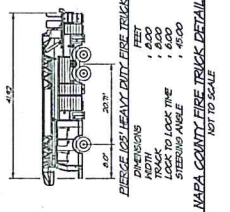

EMERGENCY HEAVY DUTY FIRE TRUCKS
LENGTH 45'2"
WIDTH 20'3"
TRACK 2'6"
LOCK TIRE STEERING ANGLE 45°

THESE DIMENSIONS ARE THE PROPERTY OF
 WHOSE DESIGN HAS BEEN PREPARED BY
 AND WHOSE CONTRACTOR HAS BEEN
 REVIEWED FOR DIMENSIONS. THESE
 DIMENSIONS ARE FOR INFORMATION ONLY.
 THESE DIMENSIONS ARE NOT TO BE
 USED IN ANY OTHER PROJECT.

**FOR DESIGN
 INTENT ONLY.
 NOT FOR
 CONSTRUCTION.**

Next Design
 MANALUKE-DESIGNARCHITECTS
 210 BERRY STREET, CA 94515
 TEL: 925.739.7971
 WWW.NEXTDESIGN.COM

SUMMERS ESTATE WINES
 1171 TUBBS LANE, CALISTOGA, CA 94515
 APN 017 - 160 - 027

**PROPOSED
 ADDITION**
 Winery Elevations

REVISIONS

No.	Description	Date
1		
2		
3		
4		
5		
6		
7		
8		
9		
10		
11		
12		
13		
14		
15		
16		
17		
18		
19		
20		
21		
22		
23		
24		
25		
26		
27		
28		
29		
30		
31		
32		
33		
34		
35		
36		
37		
38		
39		
40		
41		
42		
43		
44		
45		
46		
47		
48		
49		
50		
51		
52		
53		
54		
55		
56		
57		
58		
59		
60		
61		
62		
63		
64		
65		
66		
67		
68		
69		
70		
71		
72		
73		
74		
75		
76		
77		
78		
79		
80		
81		
82		
83		
84		
85		
86		
87		
88		
89		
90		
91		
92		
93		
94		
95		
96		
97		
98		
99		
100		

A00.4-00

Scale: 3/16" = 1'-0"

Copyright 2018 MANALUKE-DESIGNARCHITECTS, INC.

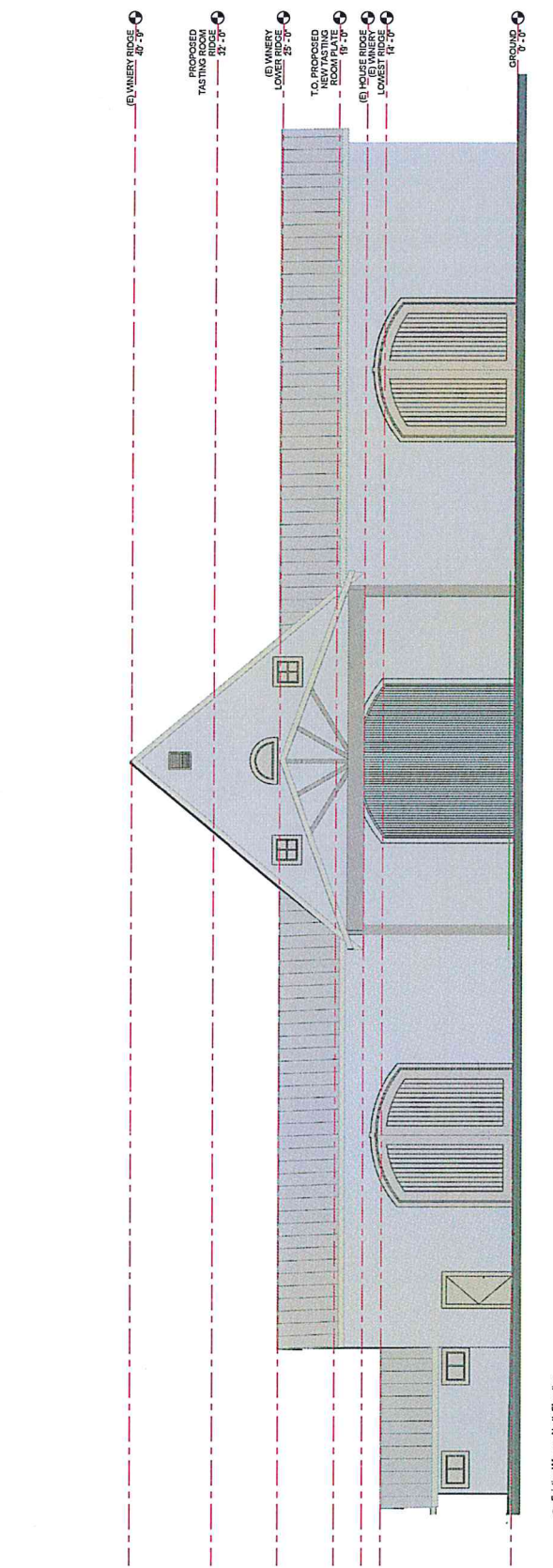

Existing Winery - North Elevation
 3/16" = 1'-0"

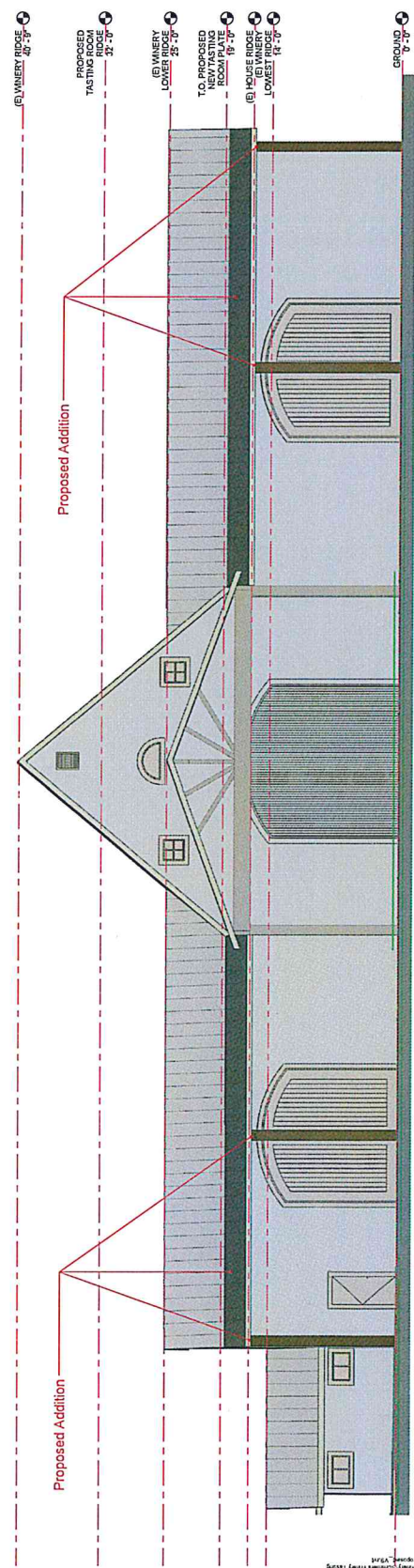

Winery Proposed Addition - North Elevation
 3/16" = 1'-0"

THESE DOCUMENTS ARE THE PROPERTY OF
ARCHITECTURAL DESIGN GROUP, INC. AND
SHOULD BE RETURNED TO THE ARCHITECT
UPON COMPLETION OF THE PROJECT. ALL
REVISIONS SHOULD BE MARKED WITH
DATE AND NUMBER. ANY OTHER
REVISIONS ARE THE PROPERTY OF
ARCHITECTURAL DESIGN GROUP, INC.

**FOR DESIGN
INTENT ONLY.
NOT FOR
CONSTRUCTION.**

David DePaul
ARCHITECT
3171 TUBBS LANE, SUITE 100
CALISTOGA, CA 94515
TEL: 707.254.7373
WWW.DDADESIGN.COM

SUMMERS ESTATE WINES
1771 TUBBS LANE, CALISTOGA, CA 94515
APN 017 - 160 - 027

**PROPOSED
ADDITION**
Winery Elevations

No.	Description	Date

Project Number: 02112618
Date: 02/07/2018
A00.4.1-00
Scale: 3/16" = 1'-0"
© COPYRIGHT 2018 ARCHITECTURAL DESIGN, INC.

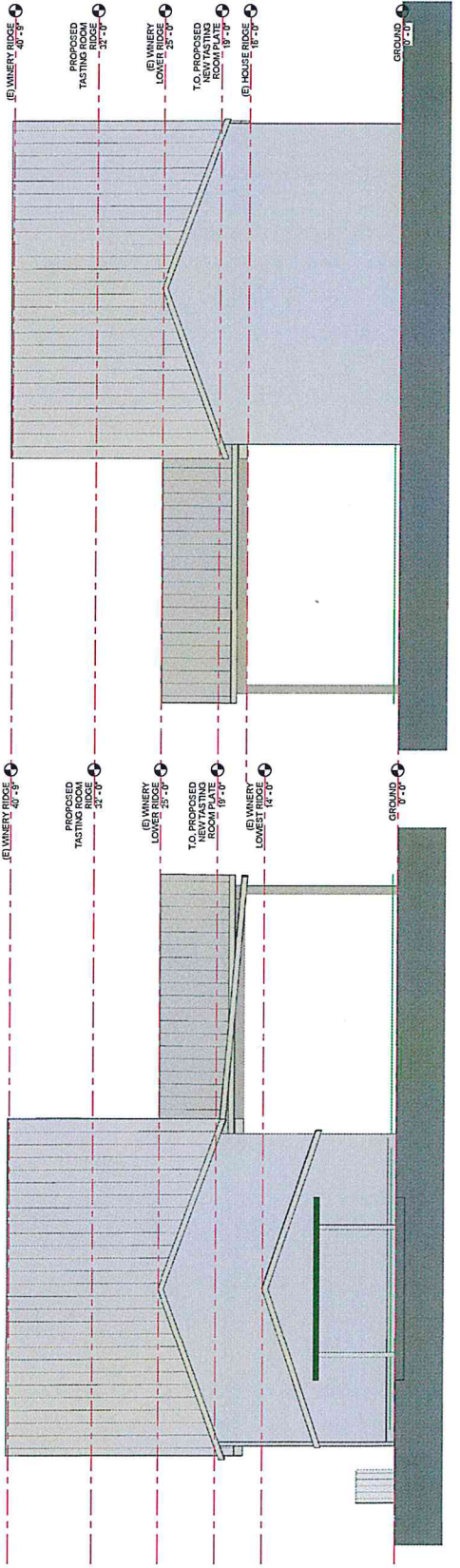

Existing Winery - East Elevation
3/16" = 1'-0"
Existing Winery - West Elevation
3/16" = 1'-0"

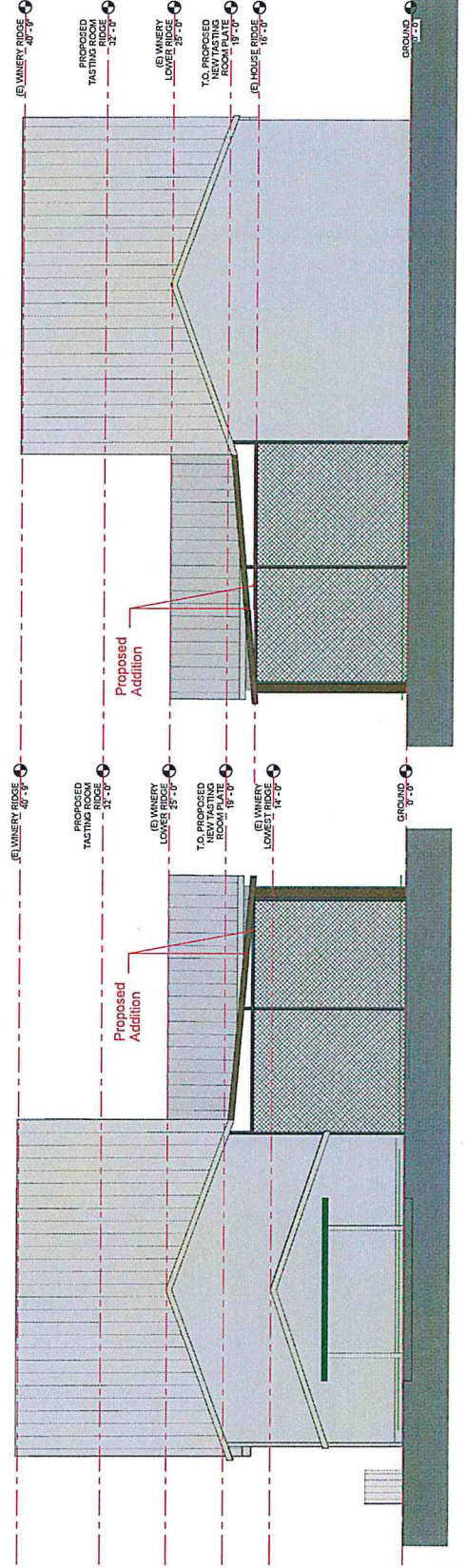

Proposed Winery Addition - East Elevation
3/16" = 1'-0"
Proposed Winery Addition - West Elevation
3/16" = 1'-0"

Client: David Summers Estate Winery Project: Summers Estate Winery
Project: 1771 Tubbs Lane Project: 1771 Tubbs Lane
Floor: 1st Floor
Date: 02/07/2018
2/7/2018 10:52 AM

Summers Estate Wines
1171 Tubbs Lane
Calistoga, CA 94515

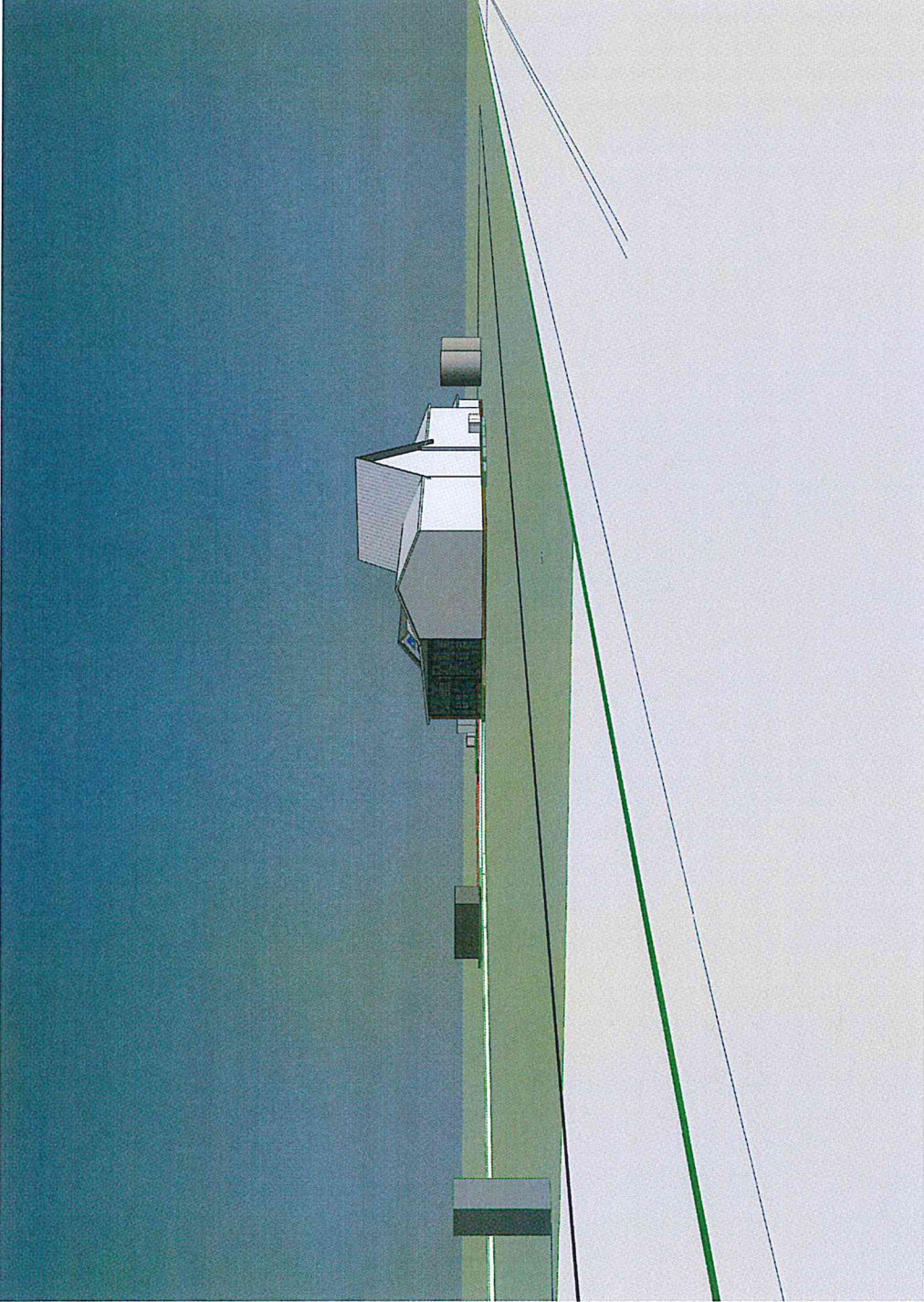

① View From Tubbs Lane @ Entry

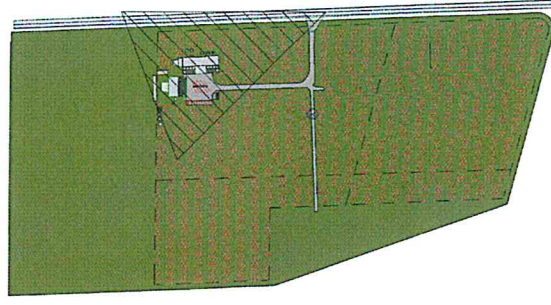

② View From Entry
1" = 400'-0"

Summers Estate Wines
1171 Tubbs Lane
Calistoga, CA 94515

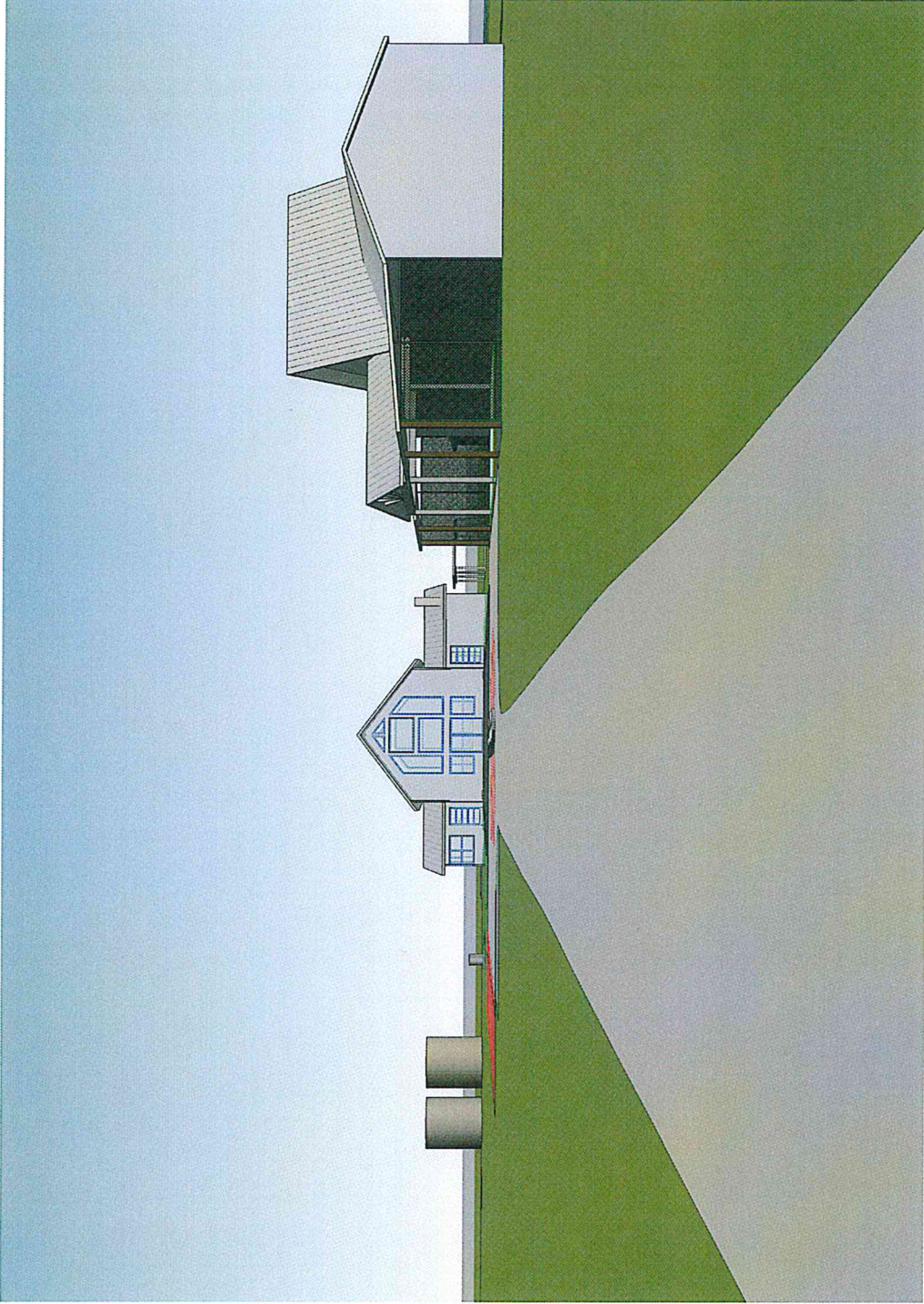

1 View to Winery from Driveway

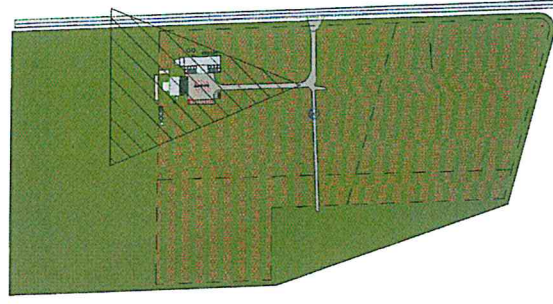

2 View From Driveway
1" = 400'-0"

Summers Estate Wines
1171 Tubbs Lane
Calistoga, CA 94515

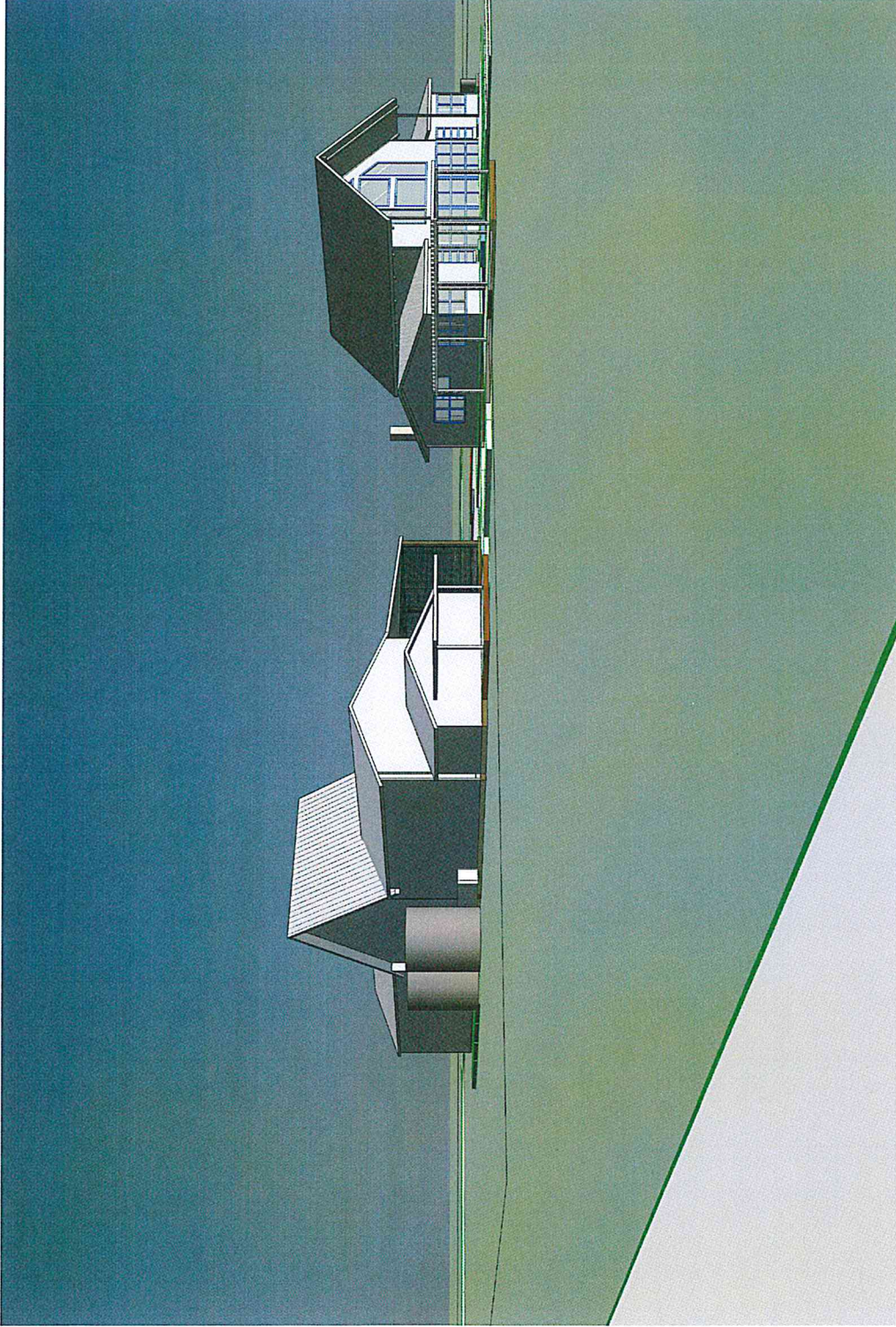

① View Looking West From Tubbs Lane

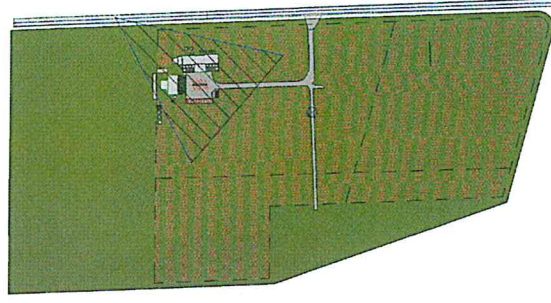

② View From Tubbs Lane
1" = 400'-0"

THESE DOCUMENTS ARE THE PROPERTY OF
 HANNAH DESIGN GROUP, INC. AND ARE TO BE USED
 ONLY FOR THE PROJECT AND SITE SPECIFICALLY
 IDENTIFIED HEREIN. ANY REPRODUCTION, ALTERATION,
 OR DISTRIBUTION OF THESE DOCUMENTS WITHOUT THE
 WRITTEN PERMISSION OF HANNAH DESIGN GROUP, INC. IS
 STRICTLY PROHIBITED.

**FOR DESIGN
 INTENT ONLY.
 NOT FOR
 CONSTRUCTION.**

Hanna Design

1000 VALLEJO AVENUE, SUITE 200
 SAN FRANCISCO, CA 94133
 TEL: 415.774.7575
 WWW.HANNADESIGN.COM

SUMMERS ESTATE WINES
 1171 TUBBS LANE, CALISTOGA, CA 94515
 APN 017 - 160 - 027

**PROPOSED
 ADDITION**

Tasting Room
 Renovation -
 Winery Addition

REVISIONS

No.	Description	Date

Project No. 16-001
 Date: 02/17/2016
 Scale: 1/8" = 1'-0"

A00.5.4-00

Copyright © 2016 Hanna Design, Inc.

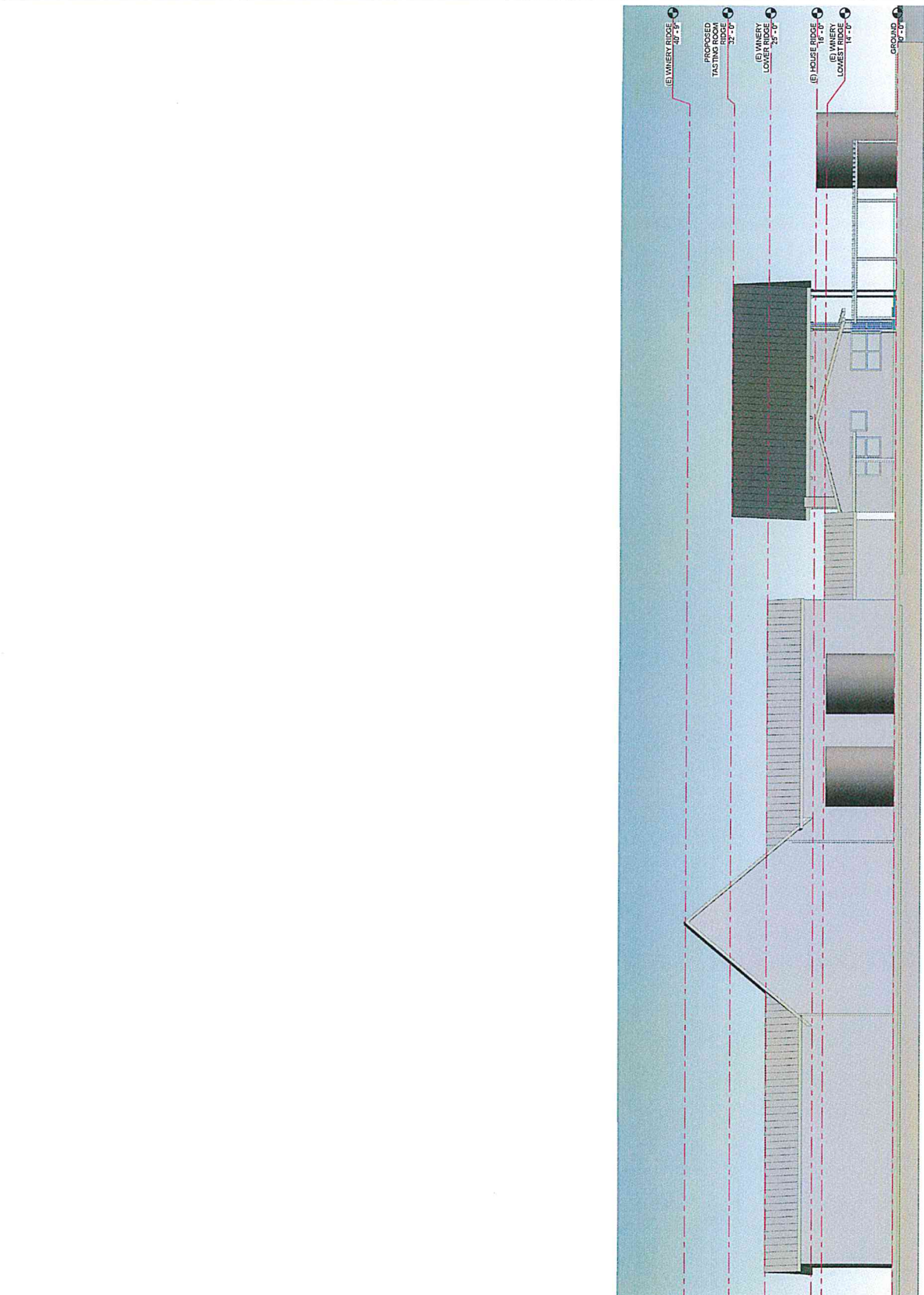

Elevation View From Tubbs Lane
 FIG. 4-14-00