

**Gaffis
Construction
Architects, Inc.**
100 Hennesey Ridge Road
Alpharetta, GA 30201
770.429.1100
www.gaffisconstruction.com



**THE
PHELAN
RESIDENCE**
100 Hennesey Ridge Road
Alpharetta, GA 30201

PROJECT:	001
FILE:	AS NOTED
DATE:	19 September 2011
DRAWN BY:	
SCALE:	
SHEET TITLE:	-AS NOTED-

REFERENCE SHEET PLAN
A1

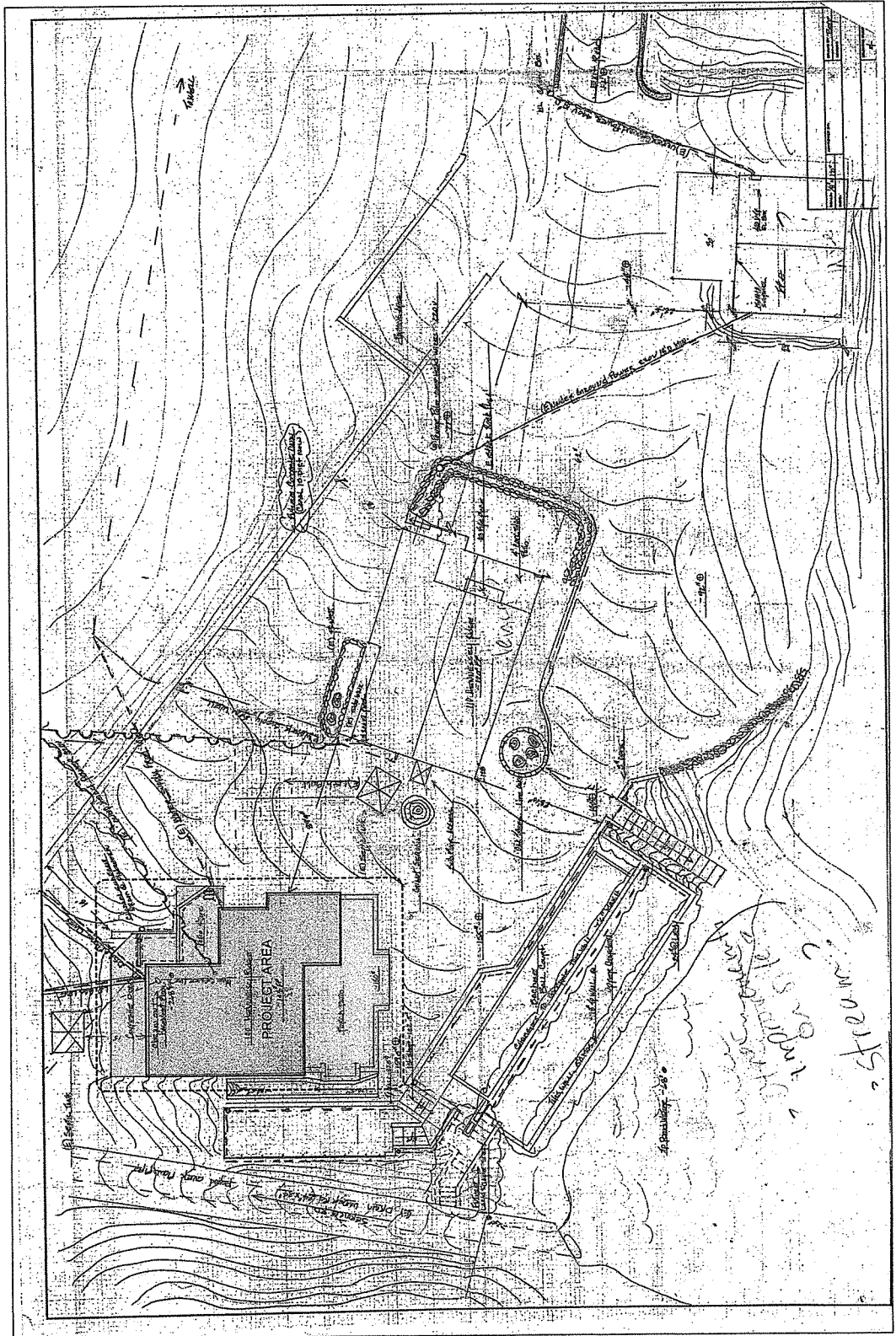

25-410-007

RECEIVED

SEP 28 2011

CODE VIOLATION

NAPA CO. COMMUNITY
DEVELOPMENT & PLANNING DEPT.

Reference Site Plan
1/8" = 1'-0"

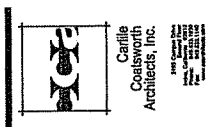

Carrillo
Coatsworth
Architects, Inc.

1000 Connecticut Drive
San Francisco, CA 94107
Tel: 415.774.1100
Fax: 415.774.1101
www.carrillocoatsworth.com



**THE
PHELAN
RESIDENCE**
100 Hennessy Ridge Road
Angwin, CA 94574

NO.	DATE	DESCRIPTION
1	03/20/10	PRELIMINARY
2	03/20/10	REVISED
3	03/20/10	REVISED
4	03/20/10	REVISED
5	03/20/10	REVISED
6	03/20/10	REVISED
7	03/20/10	REVISED
8	03/20/10	REVISED
9	03/20/10	REVISED
10	03/20/10	REVISED
11	03/20/10	REVISED
12	03/20/10	REVISED
13	03/20/10	REVISED
14	03/20/10	REVISED
15	03/20/10	REVISED
16	03/20/10	REVISED
17	03/20/10	REVISED
18	03/20/10	REVISED
19	03/20/10	REVISED
20	03/20/10	REVISED
21	03/20/10	REVISED
22	03/20/10	REVISED
23	03/20/10	REVISED
24	03/20/10	REVISED
25	03/20/10	REVISED
26	03/20/10	REVISED
27	03/20/10	REVISED
28	03/20/10	REVISED
29	03/20/10	REVISED
30	03/20/10	REVISED
31	03/20/10	REVISED
32	03/20/10	REVISED
33	03/20/10	REVISED
34	03/20/10	REVISED
35	03/20/10	REVISED
36	03/20/10	REVISED
37	03/20/10	REVISED
38	03/20/10	REVISED
39	03/20/10	REVISED
40	03/20/10	REVISED
41	03/20/10	REVISED
42	03/20/10	REVISED
43	03/20/10	REVISED
44	03/20/10	REVISED
45	03/20/10	REVISED
46	03/20/10	REVISED
47	03/20/10	REVISED
48	03/20/10	REVISED
49	03/20/10	REVISED
50	03/20/10	REVISED
51	03/20/10	REVISED
52	03/20/10	REVISED
53	03/20/10	REVISED
54	03/20/10	REVISED
55	03/20/10	REVISED
56	03/20/10	REVISED
57	03/20/10	REVISED
58	03/20/10	REVISED
59	03/20/10	REVISED
60	03/20/10	REVISED
61	03/20/10	REVISED
62	03/20/10	REVISED
63	03/20/10	REVISED
64	03/20/10	REVISED
65	03/20/10	REVISED
66	03/20/10	REVISED
67	03/20/10	REVISED
68	03/20/10	REVISED
69	03/20/10	REVISED
70	03/20/10	REVISED
71	03/20/10	REVISED
72	03/20/10	REVISED
73	03/20/10	REVISED
74	03/20/10	REVISED
75	03/20/10	REVISED
76	03/20/10	REVISED
77	03/20/10	REVISED
78	03/20/10	REVISED
79	03/20/10	REVISED
80	03/20/10	REVISED
81	03/20/10	REVISED
82	03/20/10	REVISED
83	03/20/10	REVISED
84	03/20/10	REVISED
85	03/20/10	REVISED
86	03/20/10	REVISED
87	03/20/10	REVISED
88	03/20/10	REVISED
89	03/20/10	REVISED
90	03/20/10	REVISED
91	03/20/10	REVISED
92	03/20/10	REVISED
93	03/20/10	REVISED
94	03/20/10	REVISED
95	03/20/10	REVISED
96	03/20/10	REVISED
97	03/20/10	REVISED
98	03/20/10	REVISED
99	03/20/10	REVISED
100	03/20/10	REVISED

PROJECT: 09550
FILE: AS NOTED
DATE: 19 September 2011
DRAWN BY: JAC
CHECKED BY: JAC
SHEET TITLE: BUILDING SECTIONS

A4.1

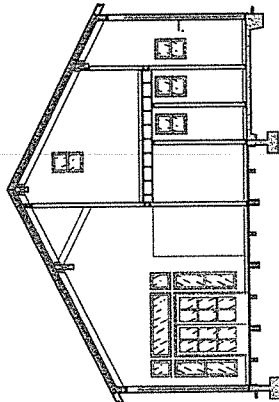

Section B

NOTE TO WALL SECTION: SEE WALL SECTION FOR FINISHES AND CONSTRUCTION.
NOTE TO STRUCTURAL: SEE STRUCTURAL DRAWINGS FOR FINISHES AND CONSTRUCTION INFORMATION.

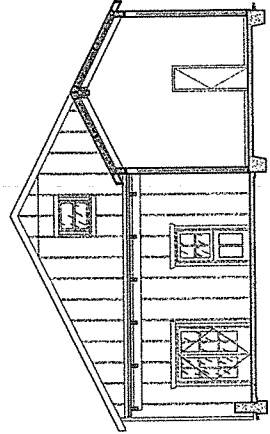

Section D

NOTE TO WALL SECTION: SEE WALL SECTION FOR FINISHES AND CONSTRUCTION.
NOTE TO STRUCTURAL: SEE STRUCTURAL DRAWINGS FOR FINISHES AND CONSTRUCTION INFORMATION.

1/4" = 1'-0"

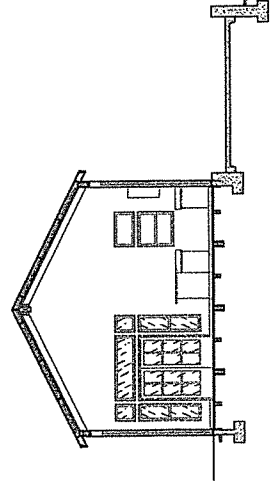

Section A

NOTE TO WALL SECTION: SEE WALL SECTION FOR FINISHES AND CONSTRUCTION.
NOTE TO STRUCTURAL: SEE STRUCTURAL DRAWINGS FOR FINISHES AND CONSTRUCTION INFORMATION.

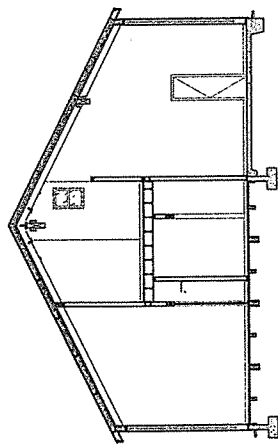

Section C

NOTE TO WALL SECTION: SEE WALL SECTION FOR FINISHES AND CONSTRUCTION.
NOTE TO STRUCTURAL: SEE STRUCTURAL DRAWINGS FOR FINISHES AND CONSTRUCTION INFORMATION.

Sections

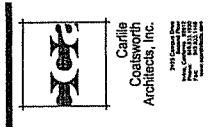

Carille
Coatsworth
Architects, Inc.

100 HENNESSY RIDGE ROAD
ARLINGTON, CA 94012
TEL: 415.948.1100
FAX: 415.948.1101
WWW: CARILLECOATSORTH.COM



Existing
Basement Area Plan 3/16" = 1'-0"

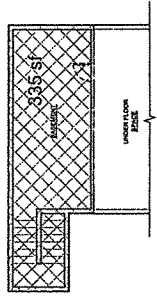

Existing
First Floor Area Plan 3/16" = 1'-0"

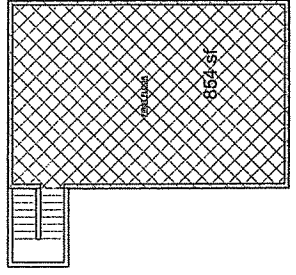

AREA CALCULATIONS:

EXISTING BASEMENT AND STAIRS:	335 sf
EXISTING FIRST FLOOR:	854 sf
TOTAL EXISTING:	1,189 sf
ALLOWABLE INCREASE (50%):	594 sf
TOTAL ALLOWABLE:	1,783 sf
REMODELED BASEMENT:	259 sf
REMODELED FIRST FLOOR:	1,195 sf
ADDITIONAL LOFT:	278 sf
TOTAL:	1,732 sf

THE
PHELAN
RESIDENCE
100 Hennessy Ridge Road
Arlington, CA 94012

PROJECT NO: 091510
DATE: 03/10/10
DRAWN BY: JF
SCALE: AS NOTED
SHEET TITLE: BASEMENT

Basement Area Plan 3/16" = 1'-0"

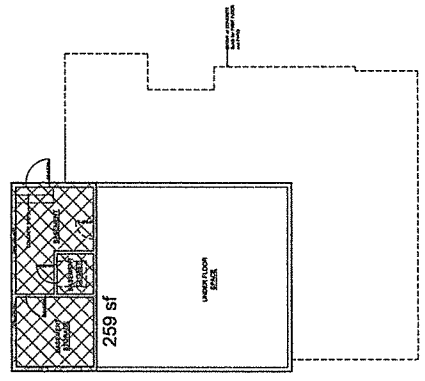

First Floor Area Plan 3/16" = 1'-0"

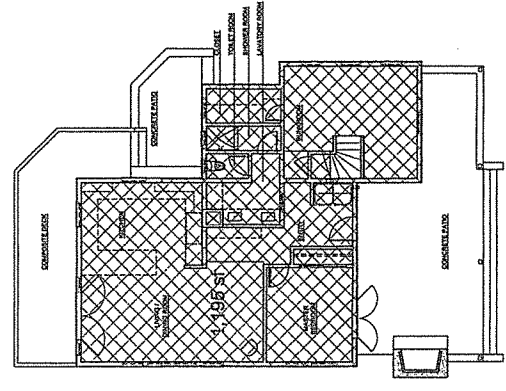

Loft Area Plan 3/16" = 1'-0"

