

SITOT TAKEN FROM PROPOSED
PARKING AREA

5/26/2014

"REVISED"



ENTRY TO AREA - CORNER OF
OLD SONOMA HWY 3 OLD SONOMA
ROAD IN DISTANCE

SHOT TAKEN FROM
PROPOSED PARKING AREA

5/26/2014

"REVISED"



NORTH TOWARDS HISTORIC FRONT BUILDING
WEST 1/2 OLD SONOMA ROAD.

SHOT TAKEN FROM PROPOSED PARKING AREA

5/26/2014

"REVISED"



NORTH TOWARDS OLD SONOMA ROAD

SHOT TAKEN FROM
PROPOSED PARKING AREA

5/26/2014
"REVISED"



NEIGHBOR TO EAST OFF OLD SONOMIA ROAD

SHOT TAKEN FROM PROPOSED
PARK AREA

5/26/2014
"REVISED"



SOUTH TOWARDS SONOMA HWY NEIGHBOR

SHOT TAKEN FROM
PROPOSED PARKING AREA

5/26/2014

"REVISED"



LOOKING WEST TO OLD SONOMA HWY
AT WELCH VINEYARD MANAGEMENT

5350 Old Sonoma Rd
Napa, CA 94559
38.257230, -122.339011



Street View

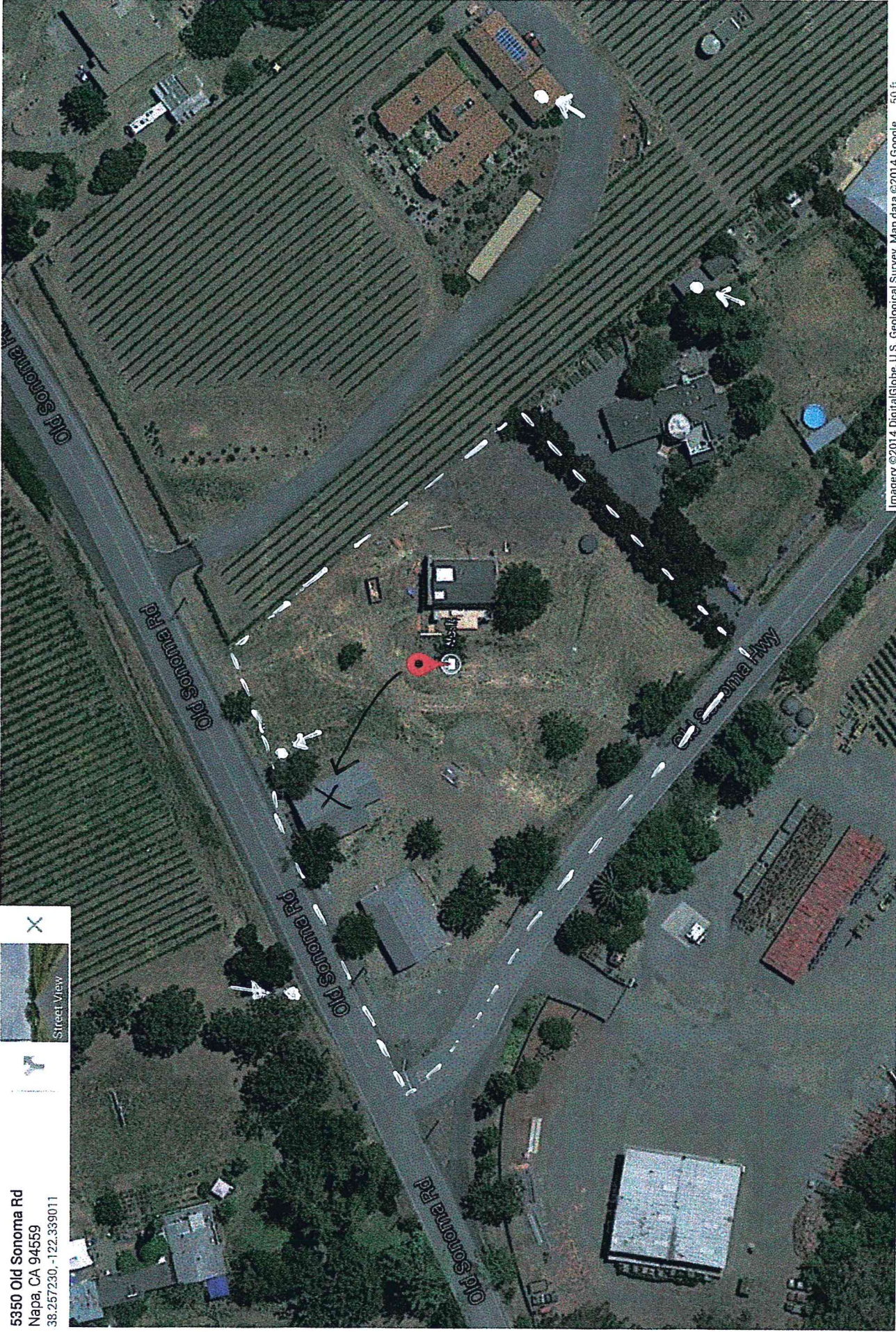

Imagery ©2014 DigitalGlobe, U.S. Geological Survey, Map data ©2014 Google 50 ft.

→ AO = WELL LOCATIONS

5/8" = 50ft

RECEIVED

SEP 22 2014

Napa County Planning, Building
& Environmental Services

PART OF REVISION 9/22/2014



EXISTING 2 STORY BUILDING
UNDER REMODEL CURRENTLY

5/26/2014

"REVISED"



EXISTING HISTORIC SHOWROOM

5/26/2014

"REVISED"



EXISTING GARAGE/WORKSHOP

5/26/2014

"REVISED"



5/26/2014

"REVISED"



WRIGHT'S CORNER - BUILDING FOR TOURS

