Proposed Camilla Drive No. 5
Annexation to the Napa Sanitation District

Remington Ct

Forest Dr

Camilla Dr

31 Camilla Drive
(APN 041-122-005)

Westminster Ct

Westminster Way

Regal Dr

Linda Mesa Way

Legend

- Napa Sanitation District
- Napa Sanitation District Sphere of Influence
- Affected Territory

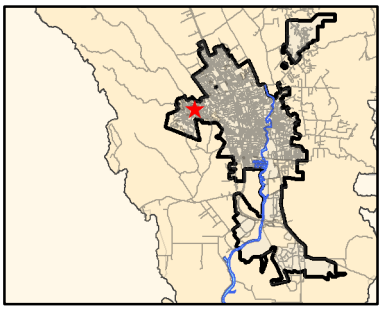

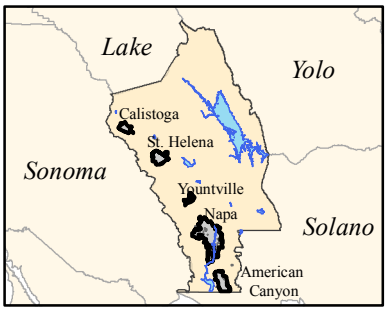

0 0.01 0.02 0.04 Miles

April 26, 2016
Prepared by BF

N

LAFCO of Napa County
1030 Seminary Street, Suite B
Napa, California 94559
www.napa.lafco.ca.gov