

RECORDED AT THE REQUEST OF AND
RETURN TO:

Napa Sanitation District
1515 Soscol Ferry Road
Napa, CA 94558

Exempt from Recording Fees
Per G.C. 27383

RE: Lands of NCCH 103 Napa, LP

PRIVATE SANITARY SEWER MAIN AGREEMENT
--

THIS AGREEMENT is made as of this _____ day of _____, 20___ by and between NCCH 103 Napa, LP, a Delaware limited partnership (“Owner”) and the Napa Sanitation District, a California special district (“District”) with reference to the following facts.

RECITALS

A. The Owner is the fee simple owner of certain real property located within the City of Napa, California, known as Lots 1 through 48, (individually, the “Parcels”) as shown on the map entitled “Final Map for Condominium Purposes of the Lands of NCCH 103 Napa, LP” filed in the office of the County Recorder of Napa County in Book _____ of Parcel Maps) at Pages _____ (the “Property”).

B. Due to the configuration of the Parcels, the parties have agreed that the Owner will own and maintain a private sanitary sewer main on the Property (the “Private Sanitary Sewer Main”). The parties have agreed that this private ownership arrangement is preferable to a public sanitary sewer main owned and maintained by the District, which would require an easement dedicated to the District and certain setback and access requirements.

C. The Owner intends to develop the Property as a Common Interest Development, and to assign all rights and obligations with respect to the maintenance and repair of common areas and infrastructure, including the sewer main improvements, to a Homeowners’ Association (“HOA”). In the Covenants, conditions, and restrictions (CC&Rs) associated with the Property, the “Private Sanitary Sewer Main” is referred to as a “lateral” or any line that runs from the Napa Sanitation District’s public sanitary sewer lateral line located within the sanitary sewer easement or public right-of-way to a location on private property.

D. This Agreement is to clarify the rights, duties and obligations of the parties regarding the maintenance of the Private Sanitary Sewer Main and the private laterals that connect each Parcel Owner’s building to the Private Sanitary Sewer Main.

AGREEMENT

1. Construction of Private Sanitary Sewer Main and Laterals. Except for the setbacks and access requirements, the design and construction of the Private Sanitary Sewer Main and Laterals, as shown on Exhibits A through C attached hereto and incorporated herein by this reference, shall be carried out in full accordance with all District specifications. The District must inspect and sign off on the construction before it is backfilled.

2. Maintenance of the Private Sanitary Sewer Main. The Owner, on behalf of itself and for the benefit of each future owner of the Parcels comprising the Property and the District, hereby agrees to require via a provision in the CC&Rs or otherwise, all future owners of the Parcels (the "Parcel Owners") to agree to maintain, repair and replace as necessary the Private Sanitary Sewer Main. The costs of this obligation shall be borne by the Parcel Owners served by the Private Sanitary Sewer Main in accordance with the governing documents of the HOA.

3. Maintenance of Sewer Laterals. The Owner, on behalf of itself and for the benefit of the Parcel Owners and the District, hereby agrees to require all Parcel Owners, in accordance with the CC&R's and the governing documents of the HOA, to be responsible for the maintenance, repair and replacement as necessary of all portions of any private sewer lateral improvements, which are the private laterals that connect each Parcel Owner's building to the Private Sanitary Sewer Main.

4. Performance of Required Maintenance by Managing Parcel Owner. – Not Used

5. Grant and Establishment of Reciprocal Easements. Owner grants to each Parcel and each Parcel Owner as the dominant tenements the following mutual, perpetual, and reciprocal easements:

(a) Access Easement. A nonexclusive easement over and under the private roads and any other portion of each Parcel under which the Private Sanitary Sewer Main is situated, encumbering each Parcel to provide vehicular and equipment ingress and egress.

(b) Maintenance Easement. Each Parcel as a servient tenement is subject to an easement in favor of each other Parcel as the dominant tenement for the purpose of providing each Parcel Owner and their agents such access as may be necessary to perform the maintenance duties described herein.

The easements granted herein shall be deemed to be established upon the recordation of this Agreement, whether or not they are set forth in the grant deed to the parcels, and shall thenceforth be deemed to be and are enforceable as equitable servitudes and covenants running with the land for the use and benefit of the Parcel Owners.

6. Notice to Subsequent Owners. In the event that ownership of Lots 1 through 48 is transferred to a subsequent owner(s), the Owner of that parcel agrees to notify in

writing the subsequent owner(s) a minimum of thirty (30) days prior to the close of escrow on the subject parcel, of the existence of this recorded agreement.

7. Hold Harmless; Indemnification.

(a) The District shall not, nor shall any elective or appointive boards, commissions, officers, agents or employees of the District, be liable or responsible for any accident, loss, damage or injury, including death, as well as claims for property damage that may arise in the course of construction, operation or maintenance of the Private Sanitary Sewer Main or any sewer laterals except for accident, loss, damage, injury, death and claims for property damages caused by the negligence or intentional misconduct of the District, its agents or employees.

(b) Owner agrees to, and shall hold harmless and indemnify the District and its elective or appointive boards, commissions, officers, agents or employees from any liability for damage or claims for damage for personal injury, including death, as well as from claims for property damage which may arise in the course of construction, operation, or maintenance of the Private Sanitary Sewer Main or sewer laterals except for accident, loss, damage, injury, death and claims for property damages caused by the negligence or intentional misconduct of the District, its agents or employees.

(c) Owner agrees to require, via CC&Rs or other document, Parcel Owners to hold harmless and indemnify the District and its elective or appointive boards, commissions, officers, agents or employees from any liability for damage or claims for damage for personal injury, including death, as well as from claims for property damage which may arise in the course of construction, operation, or maintenance of the Private Sanitary Sewer Main or sewer laterals except for accident, loss, damage, injury, death and claims for property damages caused by the negligence or intentional misconduct of the District, its agents or employees.

(d) Owners agree to, and shall upon request, promptly and fully defend the District and its elective or appointive boards, commissions, officers, agents or employees, from any suits or actions at law or in equity for damages caused or alleged to have been caused, by reason of any activities for which Owners are indemnifying the District under paragraph 7(b) above.

(e) The provisions of this section shall apply to all damages and claims for damage of every kind suffered or alleged to have been suffered, in the course of construction, operation, or maintenance of the Private Sanitary Sewer Main or sewer lateral improvements regardless of whether or not the Napa Sanitation District has prepared, supplied, or approved of the improvement plans and/or specifications for the land division or the Private Sanitary Sewer Main or sewer lateral improvements relating thereto, and regardless of whether or not insurance policies may be determined to be applicable to any of such damages or claims for damages.

8. Covenants Running with the Land. The provisions of this Agreement shall be equitable servitudes and covenants running with the land, binding upon and inure to the

benefit of each Parcel and each successive Parcel Owner. The provisions of this Agreement are enforceable by Owner, the District and any future Parcel Owner against any other owner, tenant or occupant of a Parcel. Each Parcel Owner shall have the right to enforce, in any manner permitted by law or in equity, including by arbitration, any and all of the provisions of this Agreement upon other Parcel Owners.

9. Failure to Maintain. In the event the District believes that Owner or Parcel Owners have failed to comply with the requirements of this Agreement, or if the District believes that lack of proper maintenance has created the potential for adverse impacts to public health and safety, the District is hereby granted the right to enter upon the Property to access the Private Sanitary Sewer Main and perform whatever work is reasonably necessary to correct the situation. In such case, the District may bill Parcel Owners for the entire cost and expense of such maintenance, including administrative costs, and interest to the maximum amount permitted by law from and after 30 days from the date the maintenance expense bill is mailed by the District to Parcel Owners, their successors and assigns. In the event any such maintenance expense bill is not paid within said 30 days, the District may initiate a civil action to recover the amount owed, and the prevailing party in such action shall be entitled to recover its costs, including reasonable attorney's fees. The District also shall be entitled to cause a lien for any such unpaid maintenance expense bill to be recorded against the Property or Parcel whose Owner has not paid the bill. In addition, the District shall be entitled to have the unpaid amount of the maintenance expense bill placed as a special assessment on the next regular tax bill levied against the Property, Parcel or lot, after which such assessment shall be collected in the same manner as ordinary municipal taxes are collected, and shall be subject to the same penalties and same procedures under foreclosure and sale in the case of delinquency as provided for ordinary municipal taxes. The actions described in this section are in addition to and not in lieu of other legal remedies provided by law. Notwithstanding the above, it is understood that the District is under no obligation to repair or maintain the Private Sanitary Sewer Main or the sewer lateral improvements and in no event shall this Agreement be construed to impose any such obligation on the District.

10. Pollution Liability. The Owner or Parcel Owners are responsible for impacts from sanitary sewer overflows from the Private Sanitary Sewer Main or Laterals. The Owner or Parcel Owners shall be liable for cleanup and repair costs and for fines, if imposed by regulatory agencies from sanitary sewer overflows.

11. General Provisions. This Agreement contains the entire agreement of the parties and cannot be amended or modified except by written agreement. This Agreement shall be construed and interpreted in accordance with the laws of the State of California. This Agreement shall run with the property and the parcels comprising it, and be binding on and inure to the benefit of the respective successors, assigns, heirs, and personal representatives of the parties. Except for its own obligations to indemnify and hold harmless the District, Owner may assign its rights and delegate its obligations under this Agreement to Parcel Owners and/or a duly constituted HOA without the consent of the District, whereupon the Owner shall have no further liability to the District hereunder.

12. Amendment of CC&Rs. Owner agrees to include a provision in the CC&Rs that requires the District approval before any amendments can be made to the CC&Rs that affect any District-requested provisions.

* * * * *

IN WITNESS WHEREOF, the parties have executed this Agreement as of the date first written above.

OWNER:

NCCH 103 Napa, LP

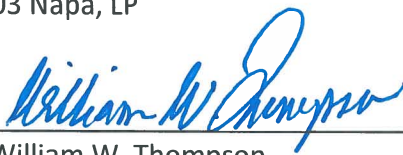
By: 
William W. Thompson
Vice President of Maple Multi-Family
Development, L.L.C.,
the general partner of NCCH 103 Napa, L.P.

NAPA SANITATION DISTRICT:

Napa Sanitation District, a California Special District

By: _____
Jill Techel
Chair, Board of Directors

ATTEST:

By: _____
Cheryl Schuh
Secretary, Board of Directors

All signatures must be notarized.

Attachments: Exhibit A, Exhibit B and Exhibit C

APPROVED AS TO FORM:

By: John Bakker
District Legal Counsel

Submitted for

EXHIBIT A

PRIVATE MAIN LINE EXHIBIT

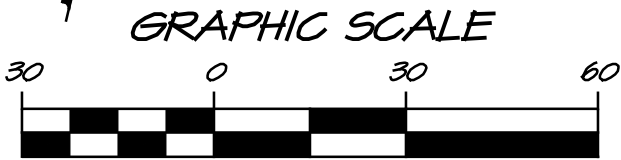
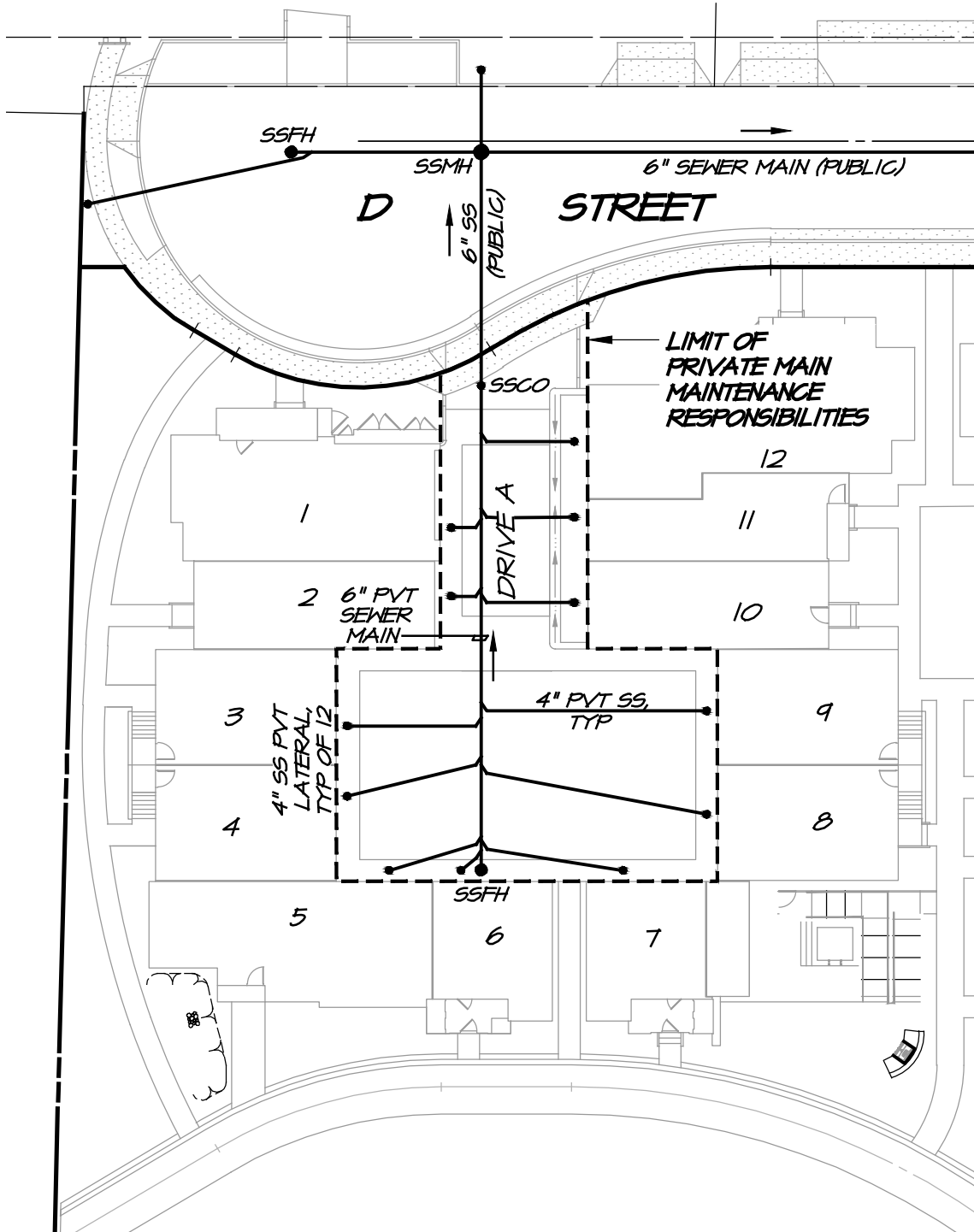

(IN FEET)
1 inch = 30 FT

RSA⁺	1515 FOURTH STREET NAPA, CALIF. 94559 OFFICE 707 252.3301 + www.RSAcivil.com +

RSA⁺ | CONSULTING CIVIL ENGINEERS + SURVEYORS + EST. 1980

FEB, 2017

4107046.1/C3D/Design/Const/Exhibit/ExhibitB-LO1

EXHIBIT B

PRIVATE MAIN LINE EXHIBIT

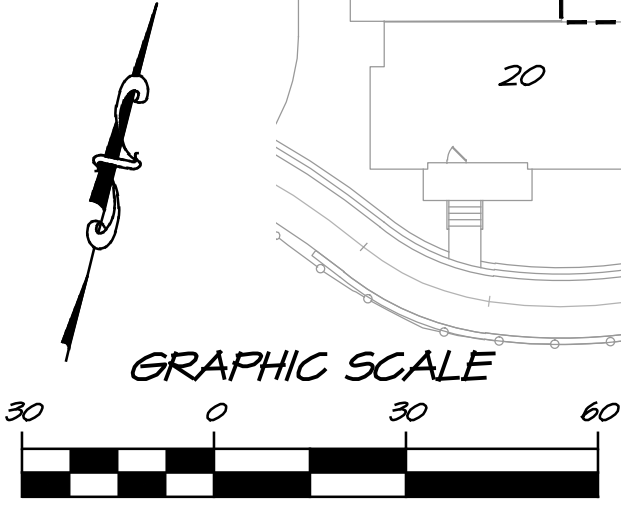
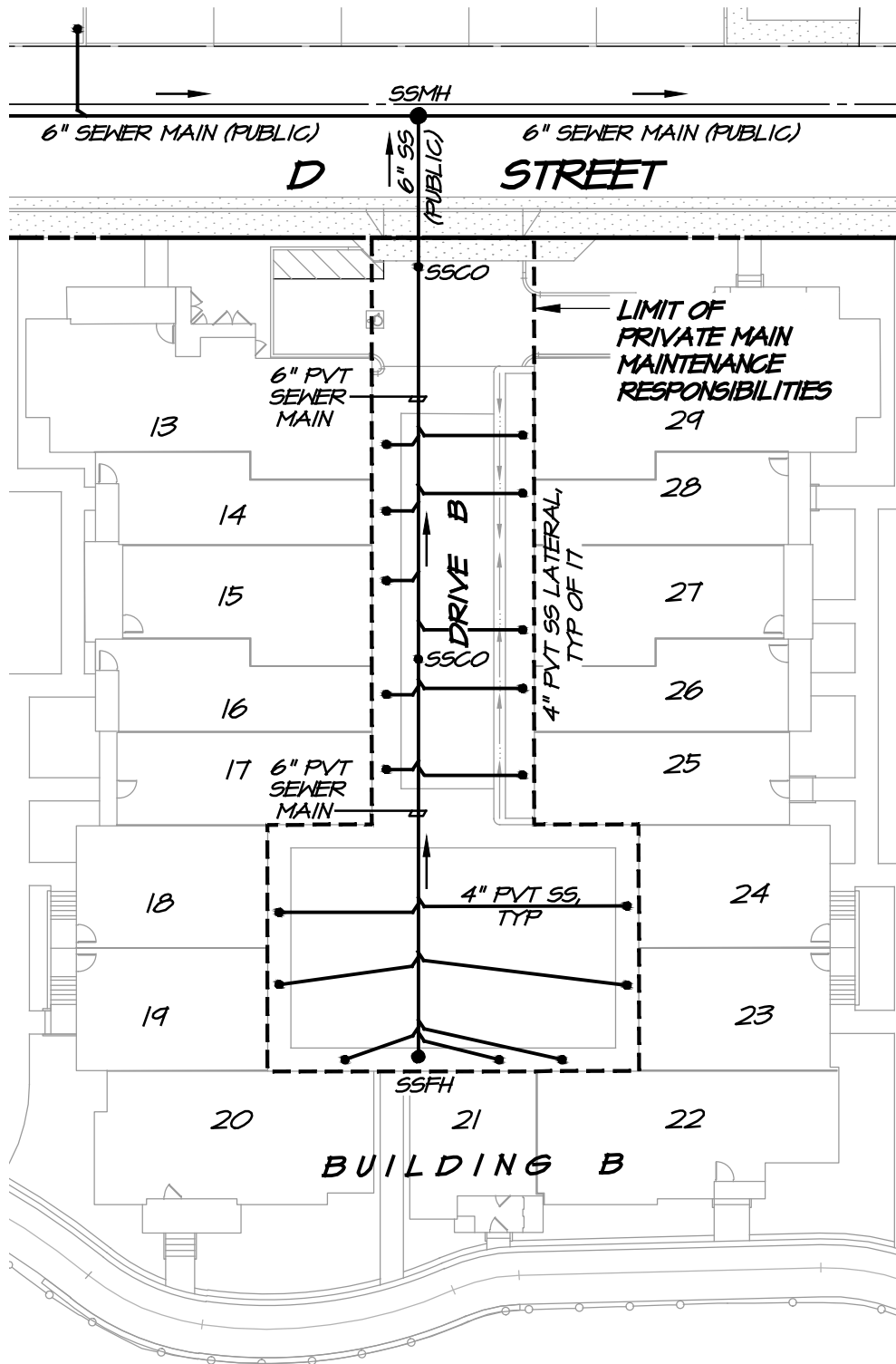

RSA⁺	1515 FOURTH STREET
	NAPA, CALIF. 94559
	OFFICE 707 252.3301
	+ www.RSAcivil.com +

RSA⁺ | CONSULTING CIVIL ENGINEERS + SURVEYORS + EST. 1980

FEB, 2017

4107046.1/G3D/Design/Const/Exhibit/ExhibitB-L02

EXHIBIT C

PRIVATE MAIN LINE EXHIBIT

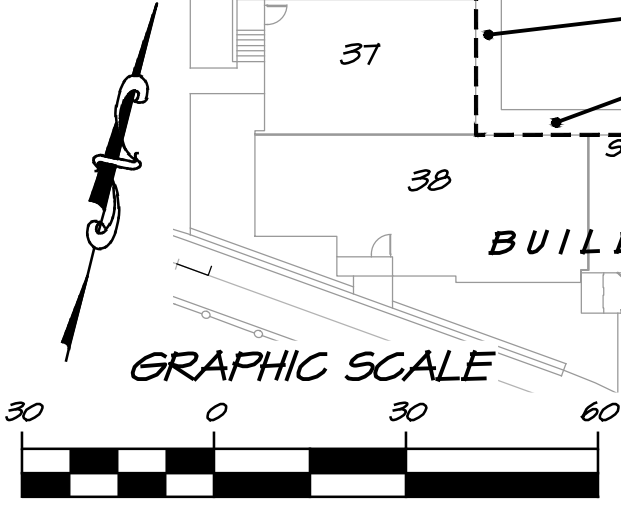
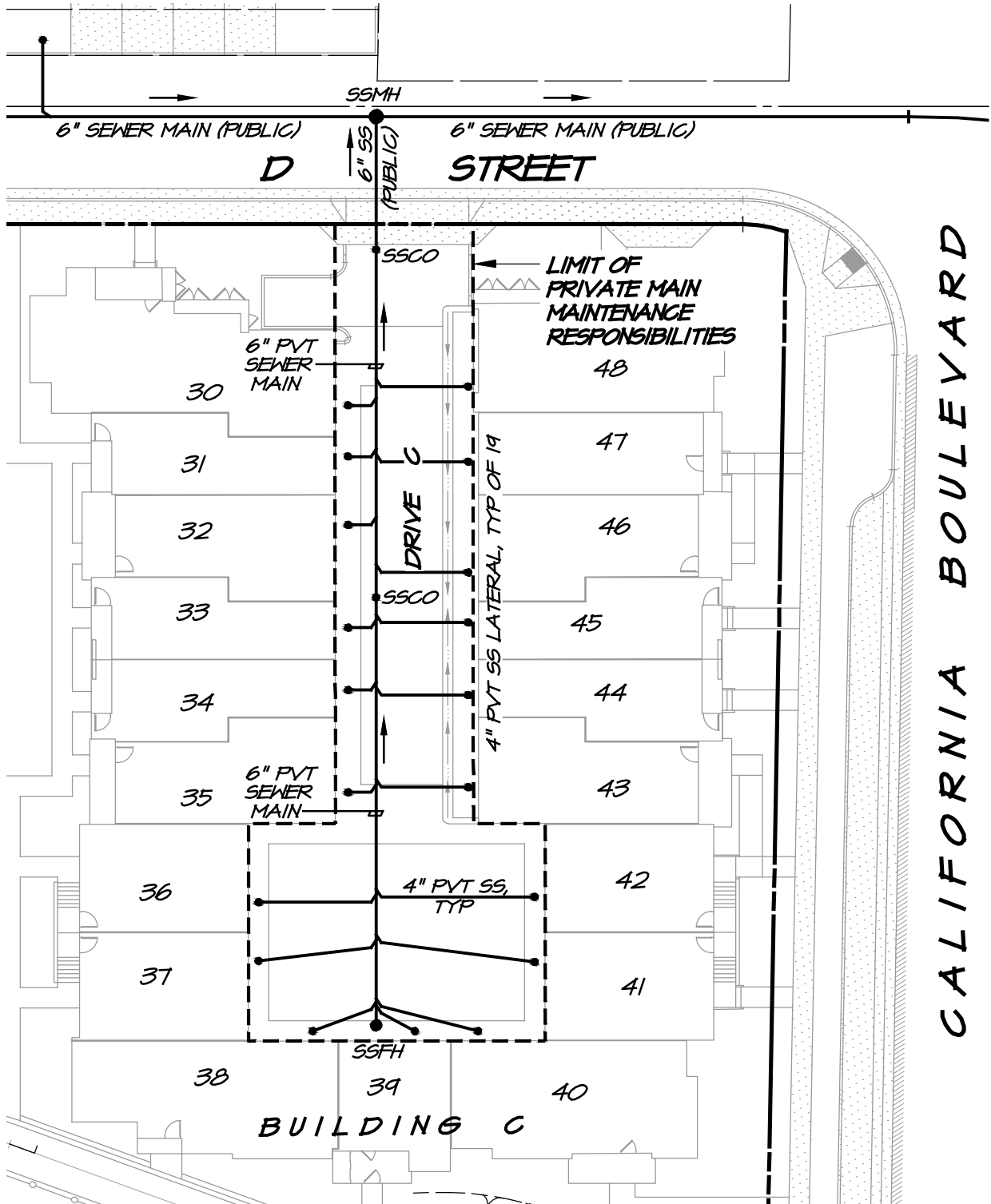

RSA⁺	1515 FOURTH STREET
	NAPA, CALIF. 94559
	OFFICE 707 252.3301
	+ www.RSAcivil.com +

RSA⁺ | CONSULTING CIVIL ENGINEERS + SURVEYORS + EST. 1980

FEB, 2017

4107046.1/G3D/Design/Const/Exhibit/ExhibitB-L03