

APPLICATION FOR TENTATIVE PARCEL MAP OR TENTATIVE SUBDIVISION MAP

To Be Completed By Applicant (Please Print or Type)

Page 1

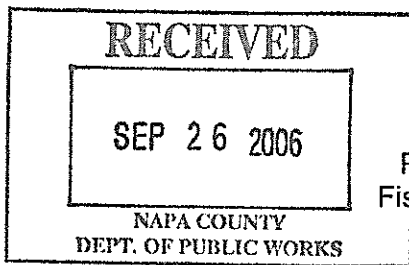

PROJECT STATEMENT
Fisher Tentative Parcel Map
Partrick Road

RECEIVED
SEP 05 2006
NAPA CO. CONSERVATION
DEVELOPMENT & PLANNING DEPT.

The purpose of this application is to merge and re-subdivide three existing parcels into six parcels, each of the six being 160 acres or more. The Fisher Family owns three parcels, APN 050-010-024 at 322 acres, APN 050-010-031 at 463 acres, and 050-010-030 at 343 acres, at the end of Partrick Road. Due to the character of the property, the owners have designated proposed building sites for each proposed parcel in an effort to keep the land as natural and undisturbed as possible. In keeping with this goal, each building site has been chosen with great care so that each site is currently served by existing roads. There is now new road construction proposed at this time and there is no new building construction proposed at this time. Each parcel will be served by well and septic system. Because water systems have not been developed for all of the parcels, a "Buyer Beware" statement will be placed on the final Parcel Map. To address any environmentally sensitive concerns, the application contains reports prepared by Napa Botanical Survey Services, Theodore Wooster-Biologist and Geotechnical Consultant RGH.

Prepared by Albion Surveys, Inc for John Fisher,

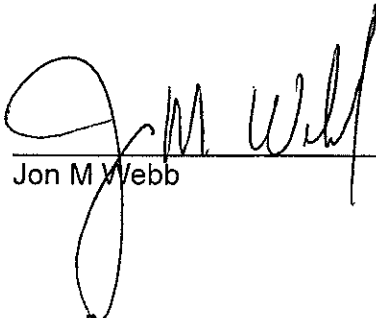

Jon M Webb

PLS 6709

Misc:\2321tpmproj

U.S. GEOLOGICAL SURVEY (USGS) TOPOGRAPHIC SITE LOCATION MAP

GEOLOGICAL SURVEY
QUADRANGLE TITLE:

Napa & Sonoma

FILE NO. _____

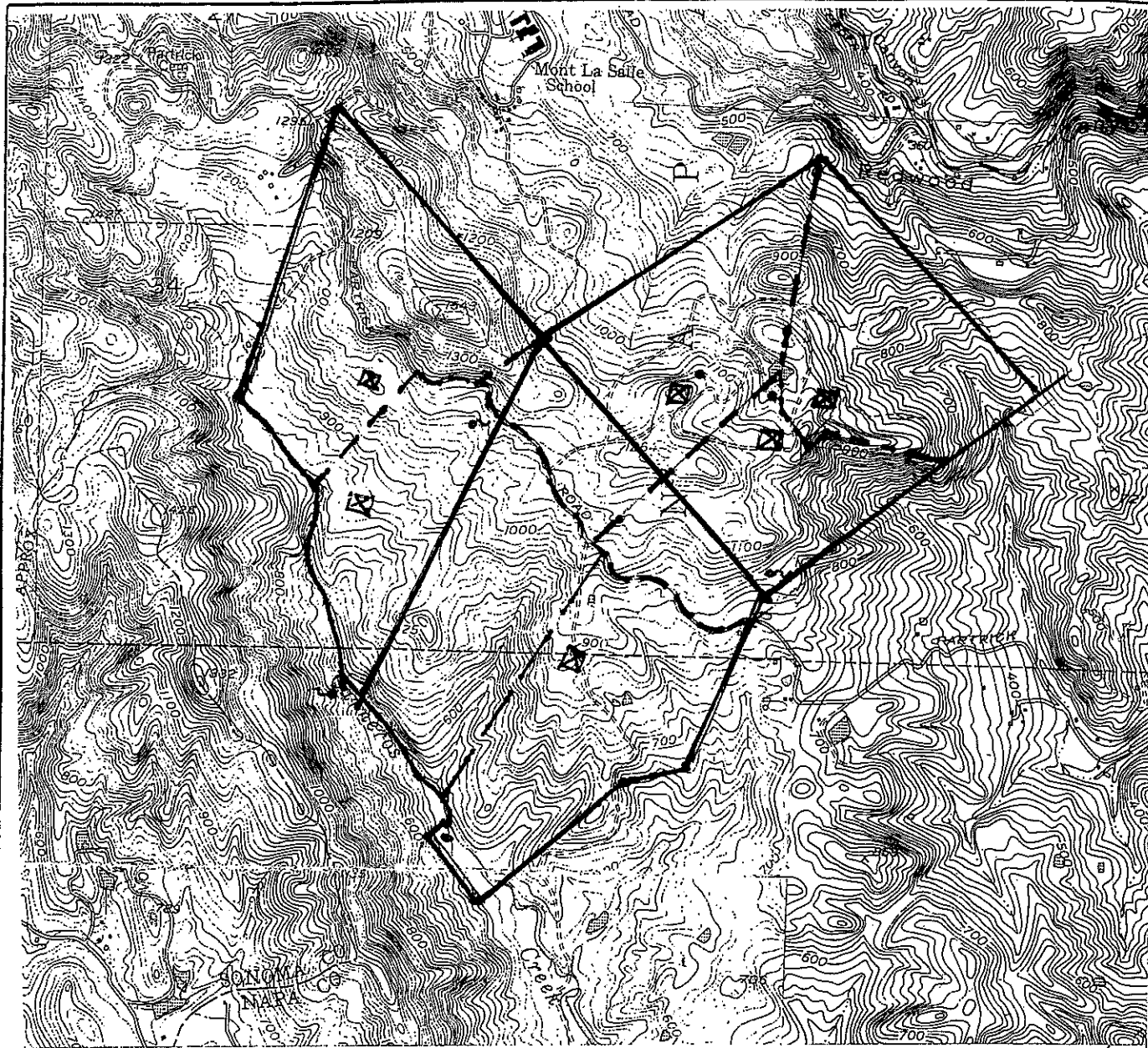

LEGEND

The following information shall be shown on the topographic map:

Parcel Boundary —————
 Structure —————
 Septic System —————
 Well —————
 Spring —————
 Reservoir —————
 Road —————
 Parking Lot or —————
 Outdoor Storage Area —————
 HOUSE SITE

Existing



Proposed

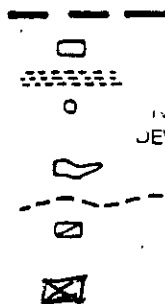

RECEIVED

SEP 05 2006

DEVELOPMENT & PLANNING DEPT.

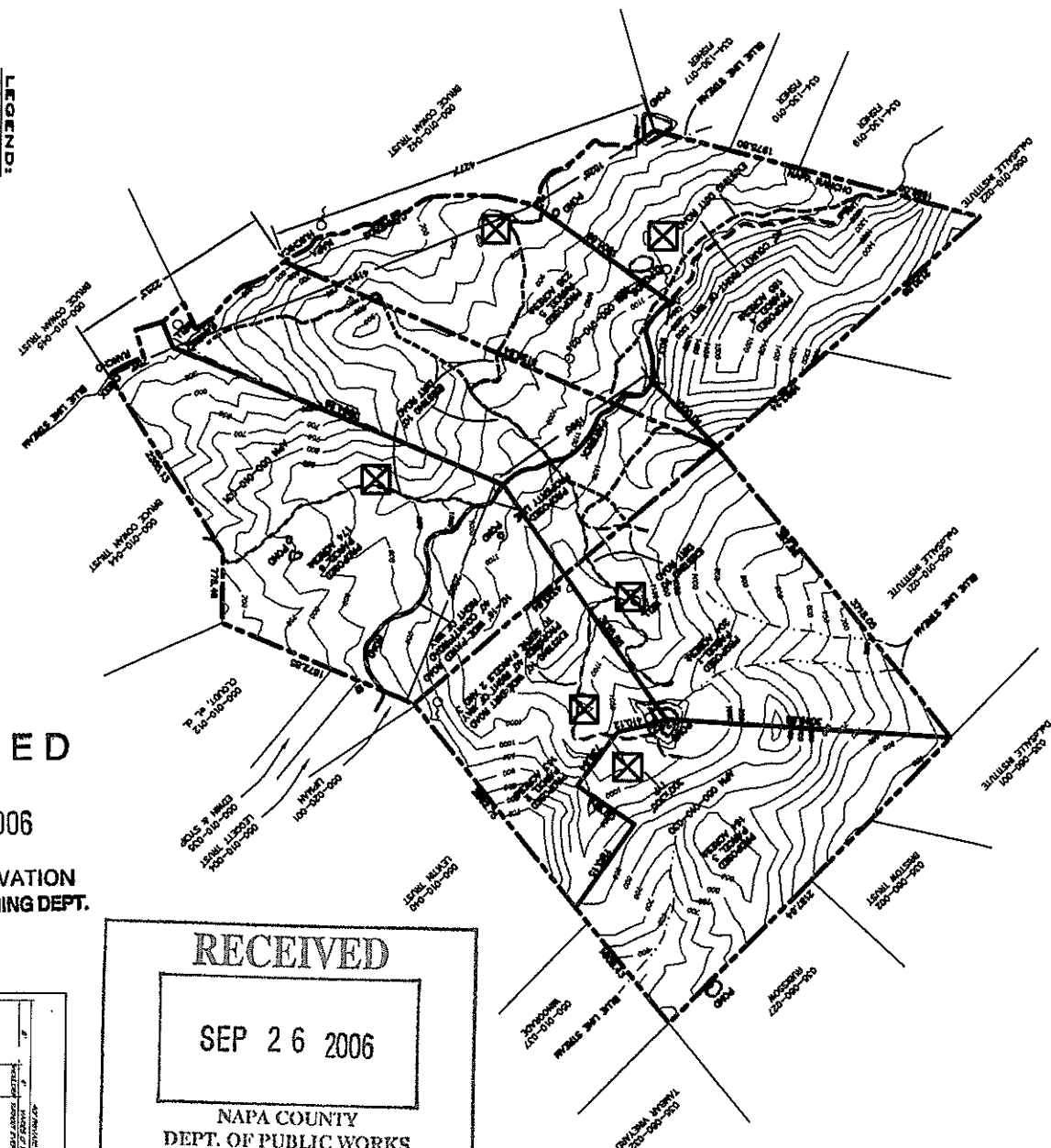

NAPA CO. CONSERVATION
DEVELOPMENT & PLANNING DEPT.

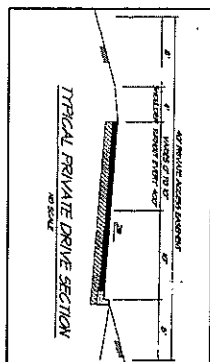

NAPA COUNTY
DEPT. OF PUBLIC WORKS

- [illegible]

PROPOSED PARCEL	PROPOSED ACREAGE ±
1	20.4
2	16.3
3	16.4
4	18.5
5	23.8
6	17.4

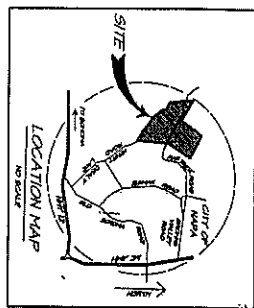
[illegible]

SURVEYOR'S STATEMENT
 THE MAP WAS MADE PROVIDED BY ME AND UNDER MY SUPERVISION AT THE
 REQUEST OF JOHN PETER.
 FOR ALBERT SURVEY, INC.

 SURVEYOR



TENTATIVE PARCEL MAP
OF THE LANDS OF
FISHER
COUNTY OF NAPA STATE OF CALIFORNIA

ALBION SILVERVEYS, INC.
CONCRETE AND LAND SURVEYORS
1115 MOUNT ADELADE
ST., MELBOURNE, CA 94634
(707) 863-1817
FAX (707) 863-1820

24

SITE INFORMATION

SEE
GENERAL
NOTES

REPORT: ALMON BARRETT
THREAT: JIM MORA, L.A. 4700
DATE: (7/07) 1043-1217

1

MAP

PARCEL
LANDS OF
HER
STATES OF CALIFORNIA

TATIVE
 OF THE
 FISH
 OF THE

TENT
 00

REVISIONS & ADDITIONS

BOOK NO.

ALBION REFERENCES

24/09/2006

SCALE: 1"=600'

CONTIGUOUS PLOT AREAS

VERTICAL DATUM: NAVD83

CHECK NOW FOR NORTH-BASED ON
 A CUPRESSUS SPECIES.
 5-12
 LEO PROJECT 22
 ONE E25 06/11