

“13”

Building & Sewage Permits Information



NAPA COUNTY

CONSERVATION-DEVELOPMENT
AND PLANNING DEPARTMENT - JAMES H. HICKEY
BUILDING DIVISION DIRECTOR
DONALD W. JONAS
BUILDING CODES ADMINISTRATOR

CONSTRUCTION APPLICATION AND PERMIT

Building Address 3530 Langtry Road

Owner CATH CHILERS Phone 943-2682

Mailing Address P. O. Box 327 - St. Helena, CA 94574

CONTRACTORS LIC. NO. PHONE

General Self

Address _____

Electrical _____

Plumbing _____

Mechanical _____

Architect _____

Designer _____

Address _____

Engineer _____

Address _____

ISSUE CLEARANCE

Public Works _____ Date _____

Public Works: _____ Date _____

Planning _____ Date _____

Fire Marshal _____ Date _____

Environmental Health/Sanitation _____ Date _____

Environ. Health: _____

VARIANCE ☐ NO ☐ YES No.

USE PERMIT ☐ NO ☐ YES No.

DESCRIPTION OF WORK

NEW ☒ ADD ☐ REPAIR ☐ CONVERT ☐

Size Sq. Ft. 5,936 No. of Stories _____

Zoning APN Building Height _____

Proposed Use Winery

LICENSED CONTRACTORS DECLARATION

I hereby affirm that I am licensed under the provisions of Chapter 9 (commencing with Section 70001) of Division 3 of the Business and Professions Code, and my license is in full force and effect.

License Class _____ Lic. Number _____

Date _____ Contractor _____

OWNER-BUILDER DECLARATION

I hereby affirm that I am exempt from the Contractor's License Law for the following reason:

(☒) I, as owner of the property, or my employees with wages as their sole compensation, will do the work, and the structure is not intended or offered for sale.

(☐) I, as owner of the property, am exclusively contracting with licensed contractors to construct the project.

(☐) I am exempt under Sec. _____ of the Business and Professions Code for this reason: _____

Sec. 7048 Minor Work Under \$100 _____ Sec. 7053 Employee Working for Wage Only _____

Date 7/1/82 Owner John C. Carr

CONSTRUCTION LENDING AGENCY

I hereby affirm that there is a construction lending agency for the performance of the work for which this permit is issued.

Lender's Name None

Lender's Address _____

I certify that I have read this application and state that the above information is correct. I agree to comply with all city and county ordinances and state laws relating to building construction, and hereby authorize representatives of this county to enter upon the above-mentioned property for inspection purposes. I (We) agree to save, indemnify and keep harmless the County of Napa against liabilities, judgments, costs and expenses which may in any way accrue against said County in consequence of the granting of this permit.

Signature of Applicant James H. Hickey Date 7/1/82

NOTE: When properly validated, this form constitutes a building permit. This permit expires and becomes null and void should work not be commenced within 180 days from validation date or should authorized construction be suspended or abandoned for a period of 180 days after work is commenced.

WORKERS' COMPENSATION DECLARATION

I hereby affirm that I have a certificate of consent to self-insure, or a certificate of Worker's Compensation Insurance, or a certified copy thereof.

Policy No. _____ Company _____

(☐) Certified copy is hereby furnished.

(☐) Certified copy is filed with the county building inspection department or county _____ department.

Date _____ Applicant _____

CERTIFICATE OF EXEMPTION FROM WORKERS' COMPENSATION INSURANCE

(This section need not be completed if the permit is for one hundred dollars (\$100) or less.)

I certify that in the performance of the work for which this permit is issued, I shall not employ any person in any manner so as to become subject to the Worker's Compensation Laws of California.

Date 7/1/82 Applicant John C. Carr

NOTICE TO APPLICANT: If, after making this Certificate of Exemption, you should become subject to the Workers' Compensation provisions of the Labor Code, you must forthwith comply with such provisions or this permit shall be deemed revoked.

DEPARTMENT USE ONLY

PERMIT NO. 30610

PARCEL NO. 27-010-17

DATE ISSUED July 1 1982

B ☐ E ☐ P ☐ M ☐ G ☐ D Others _____

PROCEDURE

Plans not Required _____

Plans Received CM 5-19-82

Site Checked _____

Plans Checked CE 7-1-82

Application Approved _____

Validated By John C. Carr Date 7-1-82

FEES

Valuation \$ 310,000

	AMOUNT
Building Permit	958 00
Plan Check	718 50
Electrical Permit	210 00
Plumbing Permit	205 00
Mechanical Permit	385 00
Grading Permit	90 00
Certification Permit	
Strong Motion Tax	21 70
Plan Retention	10 00
Investigation Fees	
Late Fees	
TOTAL	2,598 20



NAPA COUNTY

CONSERVATION-DEVELOPMENT
AND PLANNING DEPARTMENT
BUILDING DIVISION
BILL L. HALL
BUILDING CODES ADMINISTRATOR

JAMES H. HICKEY
DIRECTOR

CONSTRUCTION APPLICATION AND PERMIT

DEPARTMENT USE ONLY

PERMIT NO. 31705
PARCEL NO. 27-010-17
DATE ISSUED Mar 31 19 83
B ☒ E ☒ P ☒ M ☒ G ☒ D Others
PROCEDURE BY DATE
Plans not Required
Plans Received CM 3-17-83
Site Checked
Plans Checked CE 3-31-83
Application Approved
Validated By [Signature]
Date 3-31-83

Building Address 3800 Langtry Road
Owner Cain: Jerry Phone _____
Mailing Address _____
General CONTRACTORS Self LIC. NO. _____ PHONE _____
Address _____
Electrical _____
Plumbing _____
Mechanical _____
Architect _____
Designer _____
Address _____
Engineer _____
Address _____

ISSUE CLEARANCE
Public Works Date _____
Planning Date _____
Fire Marshal Date _____
Environmental Health/Sanitation Date _____
Environ. Health:
VARIANCE ☐ NO ☐ YES No.
USE PERMIT ☐ NO ☐ YES No.

DESCRIPTION OF WORK
NEW ☐ ADD ☐ REPAIR ☐ CONVERT ☐
Size Sq. Ft. 1,296 No. of Stories 1
Zoning APE Building Height _____
Proposed Use (to main dwlg.)
Change in Wine Cellar and Greenhouse

LICENSED CONTRACTORS DECLARATION
I hereby affirm that I am licensed under the provisions of Chapter 9 (commencing with Section 7000) of Division 3 of the Business and Professions Code, and my license is in full force and effect.
License Class _____ Lic. Number _____
Date _____ Contractor _____

OWNER-BUILDER DECLARATION
I hereby affirm that I am exempt from the Contractor's License Law for the following reason:
() I, as owner of the property, or my employees with wages as their sole compensation, will do the work, and the structure is not intended or offered for sale.
() I, as owner of the property, am exclusively contracting with licensed contractors to construct the project.
() I am exempt under Sec. _____ of the Business and Professions Code for this reason:
Sec. 7048 Minor Work Under \$100. Sec. 7053-Employee Working for Wage Only.
Date 3/31/83 Owner Jerry Cain

WORKERS' COMPENSATION DECLARATION
I hereby affirm that I have a certificate of consent to self-insure, or a certificate of Worker's Compensation Insurance, or a certified copy thereof.
Expiration Date _____
Policy No. _____ Company _____
() Certified copy is hereby furnished.
() Certified copy is filed with the county building inspection department or county _____ department.
Date _____ Applicant _____

CERTIFICATE OF EXEMPTION FROM WORKERS' COMPENSATION INSURANCE
(This section need not be completed if the permit is for one hundred dollars (\$100) or less.)
I certify that in the performance of the work for which this permit is issued, I shall not employ any person in any manner so as to become subject to the Workers' Compensation Laws of California.
Date 3/31/83 Applicant Jerry Cain
NOTICE TO APPLICANT: If, after making this Certificate of Exemption, you should become subject to the Workers' Compensation provisions of the Labor Code, you must forthwith comply with such provisions or this permit shall be deemed revoked.

CONSTRUCTION LENDING AGENCY
I hereby affirm that there is a construction lending agency for the performance of the work for which this permit is issued.
Lender's Name _____
Lender's Address _____
I certify that I have read this application and state that the above information is correct. I agree to comply with all city and county ordinances and state laws relating to building construction, and hereby authorize representatives of this county to enter upon the above-mentioned property for inspection purposes. I (We) agree to save, indemnify and keep harmless the County of Napa against liabilities, judgments, costs and expenses which may in any way accrue said County in consequence of the granting of this permit.
Signature of Applicant Jerry Cain Date 3/31/83
NOTE: When properly validated, this form constitutes a building permit. This permit expires and becomes null and void should work not be commenced within 180 days from validation date or should authorized construction be suspended or abandoned for a period of 180 days after work is commenced. A request for an extension of time must be requested, in writing, from the Building Codes Administrator within the first 180 days of the Permit Issue date.

FEES		AMOUNT	
Valuation	\$ 28,512		
Building Permit		110	50
Plan Check		82	00
Plumbing Permit			
Electrical Permit		29	50
Mechanical Permit			
Grading Permit			
Certification Permit			
Strong Motion Tax		1	00
Plan Retention			
Investigation Fees			
Late Fees			
TOTAL		223	88



NAPA COUNTY

CONSERVATION-DEVELOPMENT
AND PLANNING DEPARTMENT
BUILDING DIVISION

JAMES H. HICKEY
DIRECTOR

BILL L. HALL
BUILDING CODES ADMINISTRATOR

CONSTRUCTION APPLICATION AND PERMIT

DEPARTMENT USE ONLY

PERMIT NO.	31320
PARCEL NO.	27-010-11
DATE ISSUED	5-20-83
B <input checked="" type="checkbox"/> E <input type="checkbox"/> P <input type="checkbox"/> M <input type="checkbox"/> G <input type="checkbox"/> D <input type="checkbox"/> Others	
PROCEDURE	BY DATE
Plans not Required	
Plans Received	5-5-83
Site Checked	
Plans Checked	5-20-83
Application Approved	
Validated By	Date 5-20-83
FEES	
Valuation	\$50,000
Building Permit	283.60
Plan Check	212.35
Plumbing Permit	
Electrical Permit	
Mechanical Permit	
Grading Permit	
Certification Permit	
Strong Motion Tax	350
Plan Retention	500
Investigation Fees	
Late Fees	
TOTAL	503.75

Building Address 3700 Sonoma Rd
Owner James H. Hickey Phone 762-2682
Mailing Address James H. Hickey

CONTRACTORS	LIC. NO.	PHONE
General		
Address		
Electrical		
Plumbing		
Mechanical		
Architect		
Designer		
Address		
Engineer		
Address		

LICENSED CONTRACTORS DECLARATION

I hereby affirm that I am licensed under the provisions of Chapter 9 (commencing with Section 7000) of Division 3 of the Business and Professions Code, and my license is in full force and effect.

License Class _____ Lic. Number _____
Date _____ Contractor _____

OWNER-BUILDER DECLARATION

I hereby affirm that I am exempt from the Contractor's License Law for the following reason:

- () I, as owner of the property, or my employees with wages as their sole compensation, will do the work, and the structure is not intended or offered for sale.
- (x) I, as owner of the property, am exclusively contracting with licensed contractors to construct the project.
- () I am exempt under Sec. _____ of the Business and Professions Code for this reason:
Sec. 7046 Minor Work Under \$100 Sec. 7053 Employee Working for Wage Only

Date 5-20-83 Owner James H. Hickey

CONSTRUCTION LENDING AGENCY

I hereby affirm that there is a construction lending agency for the performance of the work for which this permit is issued.

Lender's Name _____
Lender's Address _____

I certify that I have read this application and state that the above information is correct. I agree to comply with all city and county ordinances and state laws relating to building construction, and hereby authorize representatives of this county to enter upon the above-mentioned property for inspection purposes. I (We) agree to save, indemnify and keep harmless the County of Napa against liabilities, judgments, costs and expenses which may in any way accrue said County in consequence of the granting of this permit.

Signature of Applicant James H. Hickey Date 5-20-83

NOTE: When properly validated, this form constitutes a building permit. This permit expires and becomes null and void should work not be commenced within 180 days from validation date or should authorized construction be suspended or abandoned for a period of 180 days after work is commenced. A request for an extension of time must be requested, in writing, from the Building Codes Administrator within the first 180 days of the Permit issue date.

ISSUE CLEARANCE

Public Works	Date
Planning	Date
Fire Marshal	Date
Environmental Health/Sanitation	Date <u>4-11-83</u>
VARIANCE	<input type="checkbox"/> NO <input type="checkbox"/> YES No
USE PERMIT	<input type="checkbox"/> NO <input type="checkbox"/> YES No

DESCRIPTION OF WORK

NEW <input type="checkbox"/>	ADD <input checked="" type="checkbox"/>	REPAIR <input type="checkbox"/>	CONVERT <input type="checkbox"/>
Size Sq. Ft.	No. of Stories		
Zoning <u>APE</u>	Building Height		
Proposed Use <u>Food Store</u>	<u>Crushing area</u>		

WORKERS' COMPENSATION DECLARATION

I hereby affirm that I have a certificate of consent to self-insure, or a certificate of Worker's Compensation Insurance, or a certified copy thereof.

Expiration Date _____

Policy No. _____ Company _____

() Certified copy is hereby furnished.

() Certified copy is filed with the county building inspection department or county _____ department.

Date _____ Applicant _____

CERTIFICATE OF EXEMPTION FROM WORKERS' COMPENSATION INSURANCE

(This section need not be completed if the permit is for one hundred dollars (\$100) or less).

I certify that in the performance of the work for which this permit is issued, I shall not employ any person in any manner so as to become subject to the Workers' Compensation Laws of California.

Date 5-20-83 Applicant James H. Hickey

NOTICE TO APPLICANT: If, after making this Certificate of Exemption, you should become subject to the Workers' Compensation provisions of the Labor Code, you must forthwith comply with such provisions or this permit shall be deemed revoked.



NAPA COUNTY

CONSERVATION-DEVELOPMENT
AND PLANNING DEPARTMENT
BUILDING DIVISION

BILL L. HALL
BUILDING CODES ADMINISTRATOR

JAMES H. HICKEY
DIRECTOR

CONSTRUCTION APPLICATION AND PERMIT

DEPARTMENT USE ONLY

PERMIT NO. 32078
PARCEL NO. 27-010-17
DATE ISSUED June 20, 1983

B ☒ E ☒ P ☒ M ☒ G ☒ O ☒ Others

PROCEDURE BY DATE

Plans not Required

Plans Received CE 6-8-83

Site Checked

Plans Checked CE 6-15-83

Application Approved

Validated By [Signature]

Date 6-20-83

FEES

Valuation \$ 150,000

Building Permit

Plan Check 350 00

Plumbing Permit 410 50

Electrical Permit 53 50

Mechanical Permit 64 00

Grading Permit 62 50

Certification Permit

Strong Motion Tax 10 50

Plan Retention 20 20

Investigation Fees

Late Fees

TOTAL 1,187 20

Building Address 3800 Landry Road

Owner CAIN CELLARS Phone 953-2682

Mailing Address P. O. Box 327 - St. Helena, CA

CONTRACTORS LIC. NO. PHONE

General

Address

Electrical

Plumbing

Mechanical

Architect

Designer

Address

Engineer

Address

LICENSED CONTRACTORS DECLARATION

I hereby affirm that I am licensed under the provisions of Chapter 9 (commencing with Section 7000) of Division 3 of the Business and Professions Code, and my license is in full force and effect.

License Class _____ Lic. Number _____

Date _____ Contractor _____

OWNER-BUILDER DECLARATION

I hereby affirm that I am exempt from the Contractor's License Law for the following reason:

- () I, as owner of the property, or my employees with wages as their sole compensation, will do the work, and the structure is not intended or offered for sale.
- (x) I, as owner of the property, am exclusively contracting with licensed contractors to construct the project.
- () I am exempt under Sec. _____ of the Business and Professions Code for this reason: _____
- Sec. 7048 Minor Work Under \$100 Sec. 7053 Employee Working for Wage Only

Date 6/20/83 Owner [Signature]

CONSTRUCTION LENDING AGENCY

I hereby affirm that there is a construction lending agency for the performance of the work for which this permit is issued.

Lender's Name _____

Lender's Address _____

I certify that I have read this application and state that the above information is correct. I agree to comply with all city and county ordinances and state laws relating to building construction, and hereby authorize representatives of this county to enter upon the above-mentioned property for inspection purposes. I (We) agree to save, indemnify and keep harmless the County of Napa against liabilities, judgments, costs and expenses which may in any way accrue said County in consequence of the granting of this permit.

Signature of Applicant [Signature] Date 6/20/83

NOTE: When property validated, this form constitutes a building permit. This permit expires and becomes null and void should work not be commenced within 180 days from validation date or should authorized construction be suspended or abandoned for a period of 180 days after work is commenced. A request for an extension of time must be requested, in writing, from the Building Codes Administrator within the first 180 days of the Permit Issue date.

ISSUE CLEARANCE

Public Works Date

Public Works:

Planning Date

Fire Marshal Date

Environmental Health/Sanitation Date

Environ. Health: 6-20-83

VARIANCE ☐ NO ☐ YES No.

USE PERMIT ☐ NO ☒ YES No. U-528051

DESCRIPTION OF WORK

NEW ☒ ADD ☐ REPAIR ☐ CONVERT ☐

Size Sq. Ft. 1,960 No. of Stories 2

Zoning AM Building Height

Proposed Use Offices and Hospitality

Area Addn. to Winery

WORKERS' COMPENSATION DECLARATION

I hereby affirm that I have a certificate of consent to self-insure, or a certificate of Workers' Compensation Insurance, or a certified copy thereof.

Expiration Date _____

Policy No. _____ Company _____

() Certified copy is hereby furnished.

() Certified copy is filed with the county building inspection department or county _____ department.

Date _____ Applicant _____

CERTIFICATE OF EXEMPTION FROM WORKERS' COMPENSATION INSURANCE

(This section need not be completed if the permit is for one hundred dollars (\$100) or less.)

I certify that in the performance of the work for which this permit is issued, I shall not employ any person in any manner so as to become subject to the Workers' Compensation Laws of California.

Date 6/20/83 Applicant [Signature]

NOTICE TO APPLICANT: If, after making this Certificate of Exemption, you should become subject to the Workers' Compensation provisions of the Labor Code, you must forthwith comply with such provisions or this permit shall be deemed revoked.



NAPA COUNTY

CONSERVATION-DEVELOPMENT AND PLANNING DEPARTMENT
BUILDING DIVISION
BILL L. HALL
BUILDING CODES ADMINISTRATOR

JAMES H. HICKEY
DIRECTOR

CONSTRUCTION APPLICATION AND PERMIT

DEPARTMENT USE ONLY

PERMIT NO.	33606	
PARCEL NO.	27-010-25	
DATE ISSUED	May 15, 1984	
B E P M G D Others		
PROCEDURE	BY	DATE
Plans not Required		
Plans Received	JL	4-24-84
Site Checked		
Plans Checked	CE	5-14-84
Application Approved		
Validated By	[Signature]	
Date	5-15-84	
FEES		
Valuation	\$ 180,000	
AMOUNT		
Building Permit	633	00
Plan Check	47	75
Plumbing Permit	47	50
Electrical Permit	630	00
Mechanical Permit	67	25
Grading Permit		
Certification Permit		
Strong Motion Tax	12	60
Plan Retention	24	00
Investigation Fees		
Late Fees		
TOTAL	1,939	10

Building Address	3000 Langtry Road		
Owner	Cain, Jerry	Phone	263-2602
Mailing Address	P.O. Box 327 - 5th, Helena, CA		
CONTRACTORS		LIC. NO.	PHONE
General	Self		
Address			
Electrician			
Plumbing			
Mechanical			
Architect/Designer			
Address			
Engineer			
Address			

ISSUE CLEARANCE	
Public Works	Date
Planning	Date
Fire Marshal	Date
Environmental Health/Sanitation	Date
E.H.	5-15-84
VARIANCE	<input type="checkbox"/> NO <input type="checkbox"/> YES No.
USE PERMIT	<input type="checkbox"/> NO <input checked="" type="checkbox"/> YES No. 11-528081
DESCRIPTION OF WORK	
NEW <input type="checkbox"/> ADD. <input checked="" type="checkbox"/> REPAIR <input type="checkbox"/> CONVERT <input type="checkbox"/>	
Size Sq. Ft.	6,700
No. of Stories	1
Zoning	AP
Building Height	
Proposed Use	Winery Addition (Barrel Room)

LICENSED CONTRACTORS DECLARATION
I hereby affirm that I am licensed under the provisions of Chapter 9 (commencing with Section 7000) of Division 3 of the Business and Professions Code, and my license is in full force and effect.

License Class _____ Lic. Number _____
Date _____ Contractor _____

OWNER-BUILDER DECLARATION
I hereby affirm that I am exempt from the Contractor's License Law for the following reason:

- (☒) I, as owner of the property, or my employees with wages as their sole compensation, will do the work, and the structure is not intended or offered for sale.
() I, as owner of the property, am exclusively contracting with licensed contractors to construct the project.
() I am exempt under Sec. _____ of the Business and Professions Code for this reason:

Sec. 7048 Minor Work Under \$100 _____ Sec. 7053-Employee Working for Wage Only _____

Date 5/15/84 Owner Jerry Cain

CONSTRUCTION LENDING AGENCY
I hereby affirm that there is a construction lending agency for the performance of the work for which this permit is issued.

Lender's Name _____
Lender's Address _____

I certify that I have read this application and state that the above information is correct. I agree to comply with all city and county ordinances and state laws relating to building construction, and hereby authorize representatives of this county to enter upon the above-mentioned property for inspection purposes. I (We) agree to save, indemnify and keep harmless the County of Napa against liabilities, judgments, costs and expenses which may in any way accrue against said County in consequence of the granting of this permit.

Signature of Applicant [Signature] Date 5/15/84

NOTE: When properly validated, this form constitutes a building permit. This permit expires and becomes null and void should work not be commenced within 180 days from validation date or should authorized construction be suspended or abandoned for a period of 180 days after work is commenced. A request for an extension of time must be requested, in writing, from the Building Codes Administrator within the first 180 days of the Permit issue date.

WORKERS' COMPENSATION DECLARATION
I hereby affirm that I have a certificate of consent to self-insure, or a certificate of Worker's Compensation Insurance, or a certified copy thereof.

Expiration Date _____

Policy No. _____ Company _____

() Certified copy is hereby furnished.

() Certified copy is filed with the county building inspection department or county _____ department.

Date _____ Applicant: _____

CERTIFICATE OF EXEMPTION FROM WORKERS' COMPENSATION INSURANCE

(This section need not be completed if the permit is for one hundred dollars (\$100) or less).

I certify that in the performance of the work for which this permit is issued, I shall not employ any person in any manner so as to become subject to the Worker's Compensation Laws of California.

Date 5/15/84 Applicant [Signature]

NOTICE TO APPLICANT: If, after making this Certificate of Exemption, you should become subject to the Workers' Compensation provisions of the Labor Code, you must forthwith comply with such provisions or this permit shall be deemed revoked.

FEL 50 DATE 6-22-82

NAPA COUNTY

A.P. NO. 27-010-02
17

RECEIPT NO. 10906 APPLICATION & PERMIT TO CONSTRUCT A SEWAGE SYSTEM
BY Jc

NAME JERRY CAIN (OWNER) ADDRESS 3800 LANGTREE ROAD
NAME BLAKELEY CONSTRUCTION (CONTRACTOR) ADDRESS 310 FRANZ VALLEY SCH RD
JOB LOCATION 3800 LANGTREE ROAD

TYPE OF ☒ INDIVIDUAL ☒ NEW CONSTRUCTION ☐ REPAIR ☐ ADD ☐ ALTER
WORK ☐ SPECIAL DESIGN ☐ PRIVATE SEWAGE DISPOSAL SYSTEM

PROPOSED ☐ RESIDENTIAL UNITS BDRM ☐ OTHER (EXPLAIN)
USE ☒ COMMERCIAL/INDUSTRIAL GALS/DAY 1450 gpd max. Winery

WATER SUPPLY: ☐ Public ☒ Individual ☐ Building Department Form Rec.
Distance from well to any part of nearest sewage disposal system 100 feet.
Additional nearby wells 100. (Sketch of site to accompany application).
County road setback 90 feet from center line.

WORKER'S COMPENSATION COVERAGE: (Check one of the following)

- ☒ A certificate of current Worker's Compensation Insurance on file with this office.
☐ A certificate of current Worker's Compensation Insurance is being filed with this application.
☐ I certify that in the performance of the work for which this permit is issued I shall not employ any person in any manner so as to become subject to the Worker's Compensation laws in California.

TERMS OF PERMIT

Applicant agrees that:

1. Sanitarian will be notified a minimum of 24 hours prior to requiring inspection(s).
2. Sanitarian and engineer's inspection, when indicated, will be obtained prior to covering the system.
3. The permit and a copy of the approved sewage disposal system design shall be available at the job site at all times.
4. Any deviation from approved plan without prior approval of this office will be cause for stopping work until the changes are fully justified and approved.
5. Prior to authorizing occupancy of any building with an engineered designed system a signed statement by the design engineer certifying that the system was installed in compliance with the approved plan must be submitted to the Public Health Officer.
6. This permit is subject to revocation if found to be in nonconformance with Napa County Code of Standards.
7. Before this office allows occupancy of a dwelling, an approved water source has to meet the quantity and storage specifications of the County Code.

IT IS UNDERSTOOD THAT THE ISSUANCE OF A PERMIT IN NO WAY INDICATES THAT A GUARANTEE OF PERFECT AND INDEFINITE OPERATION OF THIS SYSTEM IS MADE BY THE COUNTY OF NAPA PUBLIC HEALTH DEPT. AND THAT THE OWNER IS REQUIRED TO MAKE ANY REPAIRS NECESSARY TO CONFINE SEWAGE BELOW THE SURFACE OF THE GROUND.

I HEREBY ACKNOWLEDGE THAT I HAVE READ THIS APPLICATION AND STATE THAT THE ABOVE IS CORRECT AND AGREE TO COMPLY WITH ALL COUNTY ORDINANCES AND STATE LAWS REGULATING CONSTRUCTION OF SEWAGE DISPOSAL SYSTEMS. THIS PERMIT SHALL EXPIRE BY LIMITATION IF WORK AUTHORIZED IS NOT COMMENCED WITHIN 1 YEAR.

BY Dick Blakeley (Signature of Permittee or Agent) This is a copy OK. W. S.

SPECIFICATIONS (3) Septic Tank gals ☐ Drainline Total Length 1000' 50' 42" trench
☐ See Approved Special Design Plans Date ☐ Other 24" rock under trench
1-1200 GALLON FOR DOMESTIC 1-1200 + 1450 GALLON FOR WINERY WASTE (Explain)

OFFICE USE
Completed By Bldg. Clearance
cc: Owner DATE
EH 174 Office Copy WATER SEWAGE

INSPECTION RECORD

DATE 8-10-82 NAME Rowser WORK INSPECTED Tanks & drainfield, Building sewer has been covered, but surface slope appears very adequate

Final Inspection Date 8-10-82 As per plan yes Initial WR
 Soil compares with percolation record yes Surface Slope(s) 10%
 Tank Size 12' x 12' (1) 15' Trenches-width 18 Depth 42 Total Length 1000
 Gravel Under Tile 24 Over Tile 3 Distance Between Trenches 8
 Top of tile to finish grade 15 Distance well from system 100'

Remarks: Need as built plot plan
OK

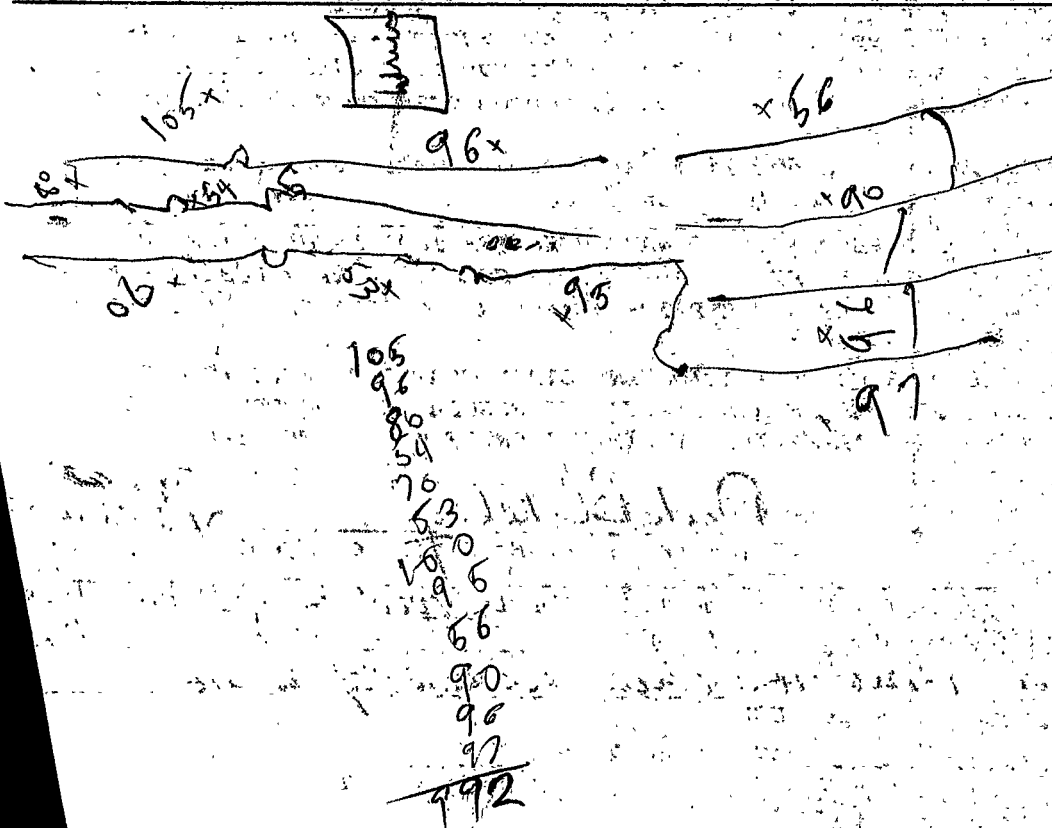

NORTH

SCALE 1" = 32'

29.6

CAIN WINERY SEPTIC PLOT
AP # 27-010-02
DATE 8-10-82
ADDRESS 3800 LANGTREE ROAD

As-built

WR

